MANN ALIVE!
Paul Mann ten 'til two.
C-FAX 1070

# Victoria Times

92nd YEAR, No. 260 ★★ VICTORIA, B.C., THURSDAY, APRIL 15, 1976 15 CENTS DAILY, 30 CENTS SATURDAY

MORE 1976 FORDS ON SALE NOW
SUPER SAVINGS
peter pollen ford

## AIR FARES UP 8%

OTTAWA (CP) — Air Canada and CP Air will be allowed to raise their domestic fares an average of eight per cent, effective Sunday, the federal transport commission ruled Wednesday.

The commission cleared the increases in first-class, economy and promotional fares after a review to see whether the higher rates were within the federal anti-inflation limits.

The rates were originally to take effect April 4, but the commission postponed implementation until Sunday to allow more time for the review.

## Winds Buffet Coast

VANCOUVER (CP) — A spring storm marked by rampant metric measurements hit southwestern British Columbia overnight, dropping a record 30 centimetres (12 inches) of snow on the north shore across Burrard Inlet from Vancouver.

Lesser amounts of snow fell in the Fraser Valley with up to 5 cm (2 inches) this morning at Abbotsford and Hope.

A northwest wind which peaked at 96 kilometres an hour (60 m.p.h.) at midnight, caused only minor damage in the greater Vancouver area.

The storm, which brought 5.4 mm of rain and a near-record low temperature of 1 degree Celsius (33 F.) to Vancouver International Airport, was reminiscent of one that struck southwestern B.C. on Easter weekend, 1975.

"It wasn't nearly as damaging as last year's Easter storm," a weather office spokesman recalled. "Last year, the wind hit 148 kilometres per hour (93 m.p.h.) and caused terrific damage." Easter was on March 30 a year ago.

Snow on the North Shore was measured at the West Vancouver forest ranger's cabin at the 3,000-foot level of Hollyburn Ridge.

A spokesman said the 30 cm snowfall, (about one foot), was the heaviest ever recorded for the day at the forestry station.

The snow remained on the ground this morning as far down the slope as the Upper Levels Highway.

High winds disrupted service of two of the B.C. Ferries' smaller vessels this morning. The Mill Bay, which runs from Mill Bay to Brentwood, was taken off service for about 30 minutes. The Vesuvius Queen was able to resume her run between Vesuvius Bay on Salt Spring Island and Crofton at 10:20 a.m.

The larger ferries on the Swartz Bay-Tsawwassen run were sailing slightly behind time because of the wind.

Motorists travelling to various centres on Vancouver Island Friday can expect sunny weather, but by night some rain and at higher elevations snow.

## BCR Workers Slow Down Operations

VANCOUVER (CP) — The United Transportation Union has initiated a work slowdown on the B.C. Railway, causing severe congestion in rail yards and disrupting train schedules, a company spokesman said Wednesday.

Most severely hit are operations in the Williams Lake, Quesnel, Mackenzie and Prince George areas although the Crown-owned railway's quota of three trains a day in and out of North Vancouver is being met — several hours behind schedule.

The union, which was to resume negotiations with the company today, said if slowdowns were occurring it is the choice of individual union members.

"We had meetings last weekend and our members told us to go back to the bargaining table," said Dave Siefert, one of the UTU negotiators.

"We didn't counsel the men to do anything. That would be illegal. If any action is being taken it is individual action."

### UNSOLICITED LOANS BY GOV'T

# Hospital Fund Shift Bared

By DON VIPOND
Times Staff

The government has made advances or loans to hospitals across B.C. which have the effect of shifting money out of the provincial budget for the year ending March 31 and into budget spending for this year, the Times has learned.

Royal Jubilee Hospital received an "unsolicited advance" of $2,175,000 in mid-March, hospital sources confirmed today.

At Victoria General Hospital, executive director Jim Fair conceded "some funds were made available" by the province but repeatedly declined to specify how much or what repayment terms might be.

In the case of the advance payment to Jubilee, there never has been an explanation from the government of why it was sent but repayment will be through deductions from the usual advances this year.

"I suspect that practically every hospital in B.C., if not every one, got advances, unsolicited loans and shortfall payments before the end of March," former health minister Dennis Cocke said today.

"As far as I'm concerned it's all part of the whole government plot to make last year look bad and this fiscal year look better."

The Social Credit government has claimed the former NDP administration produced a budget deficit of close to $500 million last year.

Cocke described such transfers of money from one year to the next as "absolute fiscal idiocy."

All government claims of monetary responsibility are "shot down in flames by this sort of activity," he said.

Tory leader Scott Wallace described the sort of transaction in which Jubilee was involved as "technically legal but obviously done to slant the figures."

It's just one more "financial deception" by the government which may have the effect of misleading hospital administrations.

"If this is by way of a loan, it's just as much an Alice in Wonderland source as the ICBC cheque," Wallace said, referring to recent swapping of $181 million in funds between the province and the provincial insurance agency.

Later he asked Health Minister Bob McClelland in the legislature if a loan was sent to Jubilee without any explanation.

McClelland said he did not know about the specific cheque in question, but said no loans had been sent to any hospitals by his department.

He said it is common practice for the government to make advances to hospitals before the March 31 end of the fiscal year, but it is done every year.

Money is sent out, he said, to pick up a portion of deficits from the previous year and also in the form of adjustments for unforseen additional costs such as salary increases and new equipment.

McClelland promised, however, to investigate the specific case of the cheque to Jubilee and said later he did not believe it was a loan without explanation.

## Hockey 'Goons' Purged

Times News Services

Two teams have been given the severest penalties ever assessed by a major league for on-ice hockey violence, and the man who imposed the sentences warned: "God help any of the hockey palyers who get into any of these shambles or scrambles again."

In what amounts to a purge against "goon" tactics and violence, executive officer Ben Hatskin of the World Hockey Association announced on Wednesday the penalties Quebec Nordiques and Calgary Cowboys must pay for their roles in a violent, 40-minute playoff brawl in Quebec City last Sunday.

Each team has been fined $25,000. Calgary coach Joe Crozier and forward Rick Jodzio were suspended indefinitely; Quebec's Gordie Gallant was suspended for the rest of the season; Quebec coach Jean-Guy Gendron and Calgary captain Danny Lawson each were suspended for one game, and six other players have been fined $200.

In addition, Norman (Bud) Poile tendered his resignation as the WHA's director of hockey operations—a move demanded by Quebec before continuing its series with Calgary. (See Stories on Page 24)

Adventure over, Const. Smith cheers up Kyla Martin

## QUIET 2-YEAR-OLD STROLLS AT DAWN

By DEREK SIDENIUS
Times Staff

When a young lady decides to take an early morning walk she doesn't want any fuss made and least of all expects to end up having bed and breakfast at the local police station.

But it happened to Kyla Martin this morning.

Of course, Kyla, being only two-year-old, couldn't understand that in Esquimalt young ladies of her age aren't expected to be out walking at 4 a.m.

She and her mother had come over from Vancouver to visit a relative, an uncle, Garry Martin, at 650 Belton.

Sometime early today she got out of bed and, still dressed in her pyjamas, put on her red parka with the white fur trim, slipped into her snowboots and crept out of the basement door.

Just why she left will probably never be known but she had travelled more than five blocks before Blue Bird taxi driver Roy Unrau spotted her diminutive form crossing the intersection at Craigflower and Dominion.

Unrau alerted his dispatcher who in turn contacted Esquimalt police. Constable Norm Smith was sent out to investigate.

Smith said when he arrived the blond-haired blue-eyed youngster was sitting in the front seat of Unrau's taxi.

What was her name? he asked her. Where did she live? No answer. She just sat there looking up at her two inquisitors.

"How old are you?" Smith prodded.

"Two," she squeaked, holding up two fingers.

Smith took the youngster to his car and started to drive around the neighborhood to see if she would recognize any of the houses but without success.

He drove her to the police station. There efforts to elicit any information were met with a quizzical silence.

"She just wouldn't talk," Smith said. "So we got a blanket and she lay down on a bench in the front office and went to sleep."

Radio stations were notified and began broadcasting the finding of the child.

While she was sleeping Smith went to the Esquimalt Plaza bakery and got some cookies and an apple turnover from a friendly baker.

The youngster awoke shortly before six and dined on the food Smith had brought, washing it down with a can of orange pop.

Police were growing worried at this point. Two hours had passed and still there was no response to the radio broadcasts.

"We decided to check her clothing once again for a name tag" Smith said.

An officer took the girl's coat and looked inside the lining. Underneath a flap was a name and Victoria phone number.

Smith called. Martin, sleepily answered.

When Martin arrived to collect his niece he told Smith: "I can't figure out how she got out of the house. The doors were locked. She must have gone out through the basement.

"She's never done that before."

## NEWS BRIEFS

### Big Drug Swoop

SURREY — In a raid overnight Wednesday police here seized 475 pounds of marijuana with an estimated street value of $150,000, which was believed destined for the Vancouver Island drug market. A spokesman for the Co-ordinated Law Enforcement Unit said today the marijuana was apparently smuggled into Canada from the U.S. One 25-year-old man was arrested at the scene and police later arrested a Richmond couple and a Vancouver man. No charges have been laid against the four.

### Bomber Jailed

MONTREAL (CP) — Former RCMP constable Robert Samson was sentenced in Quebec Superior Court today to seven years in prison following his May 30 conviction of placing a bomb outside the home of a supermarket executive in 1974. Samson will appeal the sentence.

### Hike Postponed

OTTAWA (CP) — Imperial Esso has decided to postpone price increases, after receiving Anti-Inflation Board permission last week to raise its prices by one cent a gallon effective Monday. None of Imperial's competitors have been allowed to boost prices.

### Portugal Shaken

LISBON (UPI) — A minor earthquake shook central Portugal today, causing slight damage, but no reported injuries.

### Store Settles

VANCOUVER (CP) — A strike threat by meatcutters at seven Woodward's stores in the Vancouver area ended Wednesday with a tentative two-year agreement.

### WEATHER

Tonight: Clear
Friday: Sunny

## Residency Rules Eased For Canadian Pensions

OTTAWA (CP) — The federal government will ease existing residency rules for old age pensions to correct unfair treatment of persons who have moved to Canada, Welfare Minister Marc Lalonde announced Wednesday in the Commons.

Mr. Lalonde said the legislation will relate the amount of pension to the time individuals have lived here.

The bill also would allow inclusion of the old age pension program in international social security agreements.

Mr. Lalonde said there now are more than 500,000 residents of Canada who are deprived of benefits earned in other countries because of the absence of reciprocal agreements.

The rules now create an all-or-nothing situation for persons of pensionable age, he said. The proposed changes would be fairer.

"The government will propose that the old age security pension be earned by residents at the rate of 1-40 of the eventual full pension for each year of residence in Canada after age 18," Mr. Lalonde said.

"This would mean that legal residence in Canada for 40 years would qualify a person for the full pension and residence for less than 40 years after age 18 would qualify a person for a portion of the full pension."

The changes would eliminate inequities which result in a small but significant number of cases under present rules, he said.

Changes at the international level would enable the government to protect acquired credits of residents who go elsewhere during their working years, he said. The government wants to reach early agreements with other countries such as the United States, Britain and Italy.

Mr. Lalonde also said he would consult the provinces on the proposed changes.

### INDEX

Classified 386-2121
News 386-3131


| | Page |
|---|---|
| Births | 39 |
| Classified | 39-49 |
| Comics | 38 |
| Deaths | 49 |
| Entertainment | 34-37 |
| Family | 31-33 |
| Finance | 6, 7 |
| Sports | 24-27 |


### WORDPLAY

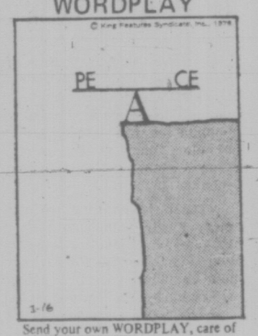


Send your own WORDPLAY, care of this newspaper.

## Bennett Denies Racing Pressure

Premier Bennett and Attorney-General Garde Gardom both denied Wednesday, the government was lobbied by thoroughbred racing interests to juggle dates of this year's racing season.

Gardom said the cabinet acted against B.C. Racing Commission recommendations on the season dates because of federal government parimutuel betting regulations.

Four members of the racing commission resigned Wednesday, charging the government had been influenced by lobbyists with the B.C. Jockey Club and other thoroughbred racing representatives.

The commission had recommended there be an experimental 16-day overlapping of the harness racing season at Cloverdale and the thoroughbred racing at Exhibition Park in Vancouver.

But Friday the government cut 10 days from that overlap, by reducing the harness season.

Commission members said thoroughbred lobbyists had gone to Victoria and made recommendations regarding the racing dates.

"By not accepting the recommendations of the B.C. Racing Commission, the government of the province of B.C. has made it impossible to fulfil the obligations and duties of the commission and therefore I have resigned as chairman," said David Gibbons. Three other non-salaried members of the commission also quit.

Gardom said he wanted to thank the commission members for their service and added that another commission would be appointed soon.

He said he was not aware of any pressure placed on the government by racing interests and said the overlap period was cut as a compromise with federal betting regulations which control the places betting can occur at the same time.

As it stands, he said, the federal authorities may still not allow two of the overlapping days and the season may be further shortened.

In the legislature, Bennett was asked by former NDP attorney-general Alex Macdonald whether he knew if any of his cabinet ministers had been lobbied by racing interests.

Bennett denied any lobbying and said later it was federal regulations which forced the change in scheduling.

But Macdonald said outside the house it was obvious the "thoroughbred guys" have somehow managed to steal the show.

## GOV'T ALLOWS SEA DRILLING

OTTAWA (CP) — The federal cabinet granted final approval today for offshore oil drilling in the Beaufort Sea despite protests from native people and environmentalists.

Northern Development Minister Judd Buchanan said the decision to allow Dome Petroleum Co. of Calgary to drill came following "a vigorous debate" at a weekly cabinet meeting.

But Dome would be limited to drilling for about 1½ months, allowing time for action to be taken on any accident before the northern ice pack moves in.

## Cruise Passengers Cause Near Riot

TRIESTE, Italy (AP) — Irate passengers who paid between $1,000 and $4,000 for a 72-day world cruise aboard an Italian ship nearly rioted over a shortened stay in Acapulco, Mexico, and the crew at one point was ordered to be ready to use fire hoses against them, the ship's owners said today.

Five of the 1,500 passengers were ordered off the ship, and they left with the "help of Mexican police" who were called aboard, but the hoses were not used, they said.

The five passengers ordered off were identified by the company as Raphael and Phyllis Lightman and Manus Carlin of Britain, and Hans Tinti and Ingrid Bents of West Germany.

The Hamburg newspaper Bild said they were "thrown off board," and were among 300 passengers who complained about the ship running behind schedule and "drastically reduced sightseeing schedules in other ports of call."

Bild said the passengers were about to hand a petition to the captain, Ricciotti Santorini, requesting a longer stay in Acapulco when sailors armed with clubs turned on them.

The company made no mention of clubs in its account of the episode.

The "grave incident" and disorder occurred April 7 and 8 after the 27,000-ton Galileo Galilei, carrying 346 crew members, was forced to cut short a scheduled stop in Acapulco, the company said.

It said the ship departed from its course from Haiti to Acapulco on April 5 in answer to a call for help from a freighter to pick up an injured seaman, causing a 13½-hour delay in arriving in Acapulco.

Some of the passengers asked the captain to delay departure from Aapulco so they could spend the time they were scheduled to spend there, the company said.

But the captain, at the direction of the company, refused, saying this would cause problems in sailing through the Panama Canal, where traffic was snarled following a strike by canal workers.

The disorder ensued.

The ship is scheduled to complete its world tour in Genoa on April 25.

# The Sins of the Fathers . . .

TOKYO (AP) — The Lockheed payoffs scandal has reached so deeply into Japanese life that suspected sins of a firm involved in Lockheed sales here are being visited on the employees' children.

In one nasty new schoolyard game called Testimony, children of Marubeni Corp. executives are forced to repeat, 'I have no memory of it," just as their fathers did at parliamentary hearings.

In the classroom, teachers describe Marubeni executives as "bad people," and when their children burst into tears and the mothers protest, the teachers insist "the truth is the truth."

In Japan, company ties can be as strong as family ties, and a man often introduces himself by his company's name.

For the 30,000 dependents of Marubeni's 8,500 employees, even if not linked to the Lockheed affair, there has been heckling, snubs by neighborhood clubs and annoying late night phone calls.

"Every day I report to work under strict security checks and carry out my job with waves of demonstrators heckling us outside our office," said a trade specialist who has been with Marubeni for 10 years.

"At least once a day, demonstrators march to our head office, often mob our reception hall and even have hurled peanuts all around a couple of times," said the trade specialist, who refused to be identified.

Peanuts have become synonymous with the Lockheed scandal in Japan because several former Marubeni executives acknowledged signing receipts for Lockheed "peanuts," believed to represent bribes destined for high officials.

More than $12 million in payoffs is alleged to have been involved in attempts by Lockheed to get favorable aircraft sales contracts in Japan.

Marubeni officials have denied any wrongdoing.

## Bribery Denied

LONDON (Reuter) — A British army officer denied conspiring to take bribes in connection with defence ministry contracts when he appeared in court here today.

Lt.-Col. David Randel, 40, of the Royal Corps of Signals, was remanded on $27,750 bail, to appear in three months.

He has given up his passport and the magistrate ordered him to report to a police station at his Aldershot home three times a week.

The colonel is charged with conspiring to receive money over the obtaining of a contract for the sale of telecommunications equipment.

## VIGILANTES AFTER YOUNG VANDALS?

RICHMOND (CP) — Mayor Gil Blair says residents of this community have threatened to form vigilante groups to combat juvenile crime as a result of a $2 million fire at R. C. Palmer Junior Secondary School last Saturday.

Arson is suspected in the blaze which displaced about 800 students. A 17-year-old student of the school was in custody and charged with arson.

Blair told council earlier this week that residents have threatened action because they are concerned there are not enough facilities in the muncipality to handle juvenile offenders. He said police officers also are frustrated with a lack of holding facilities.

The need for juvenile holding facilities, and for a survey of youth resources were discussed in a meeting between the mayor, Ald. Linda Cliff, RCMP, school board, family court and social service department spokesmen.

Blair said the group feels there is a hard core of about 50 juveniles who cause most of the trouble.

## Big Boom On Way, Bennett Claims

The Social Credit's economic blueprint for B.C. will guarantee the greatest surge of prosperity the province has ever seen, Premier Bennett said today.

In the closing speech of budget debate Bennett said the talk of restraint is temporary.

"While today we talk of restraint let us not lose our hope for the future and our confidence in the province. Our hopes have never been brighter."

The $3.615 billion budget paves the way to that bright future, he said.

In the first official vote on the budget, all opposition parties voted against it. The vote was 31 to 13.

After the 10-day Easter break the legislature will move into estimates' debate of individual government departments, starting with the premier's office.

Tory leader Scott Wallace shouted "unnecessary taxes" as his reason for voting against the budget.

Bennett promised a "major announcement" soon on natural gas resources in the province, but did not elaborate.

He also said the plans laid out for the government-owned B.C. Rail, will make the railway "one of our proudest possessions."

## THE OUTCASTS

by Ben Wicks

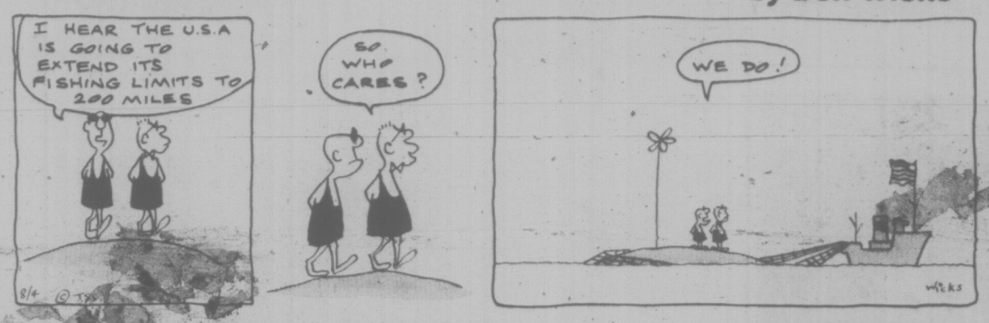


# 200-Mile Fish Limit Seen Within Year

Canada will extend her fishing limits from 12 to 200 miles by March 1, 1977, a senior fisheries official predicted today.

Rod Hourston, area fisheries director in Vancouver, said the United States' bill extending U.S. fishing limits to 200 miles by that date, signed by President Gerald Ford this week, made similar action imperative.

Hourston said the timing of the U.S. bill was a signal to the countries now taking part in the fourth Law of the Sea Conference in New York, that international agreement on limit extensions should be made now.

"They (the United States) are serving notice that they would rather see agreements made at the Law of the Sea Conference but if they're not they'll go it alone," Hourston said.

Hourston said Canadian officials are "working fairly intensely" on similar unilateral action to extend Canadian boundaries but would prefer to go "the more orderly route" of international agreement.

"There is no way we can protect our resources with a 12-mile limit," Hourston warned, "Coastal states have got to get control of their coastal shelves to see what can be done to protect their resources."

He predicted that by March 1, 1977 Canada and the United States will have reciprocal agreement that will allow fishermen of both countries to fish in their neighbor's waters.

"We have a reciprocal agreement now that allows American draggers to fish off the West Coast of Vancouver Island and our trollers off the Washington coast," he said. "A reciprocal agreement will have to be worked out for the new zones."

In preparation for extending the boundaries, Hourston said Canada has already signed new agreements with Norway, Poland and other countries (one is being negotiated with the Soviet Union) for control of fishery stocks.

He said the countries are eager to enter into agreements so that they "have a foot in the door" when the extended limits go into effect.

Hourston said the new contracts will operate on a permit system, quotas being set by the fisheries department.

Hourston said Ottawa is also working "on the nuts and bolts" of the additional surveillance that will be needed to enforce the 200-mile limit.

## Alaska Volcano Fuming

ANCHORAGE (AP) — Reports from area residents indicate Alaska's island volcano, Mount St. Augustine, is fuming again in Cook Inlet 175 miles southwest of anchorage.

"I see a cloud of light appearance above the mountain that seems to be pretty much the same as the other eruptions," said Stan Gurlitz of Iliamna Flight Service, some 55 miles northeast of the mountain. "It goes up quite a distance and sort of bangs there."

## Library Closed

The Greater Victoria Public Library and all branches will be closed on Good Friday and Easter Monday. All outlets will be open as usual Saturday.

Famous University reports . . .
UP TO 3 TIMES MORE ROSES
Compared with unfed plants.
University proves "instant action"
Famous university scientist reports that plants fed with MIRACLE-GRO were stronger, greener, more beautiful.
"MIRACLES" WITH VEGETABLES. University tests proved MIRACLE-GRO produced over 20% more vegetables than "timed release" plant food.
GUARANTEED See results fast or money back.
8 oz. $1.39
STERN'S Miracle-Gro®
PROVED! MORE VEGETABLES — MORE FLOWERS

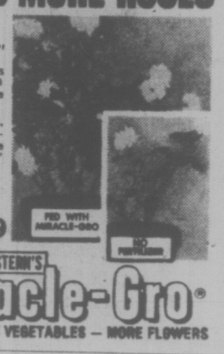


Wrap the family around her finger for Mother's Day
A family Ring makes a memorable gift
Order Now . . . Lay-away till Mother's Day.
Make this Mother's Day extra special for Mom or Grandma with a family birthstone ring. So personal, so meaningful, so unique. You and your loved ones are each represented by your own birthstone. Each ring is custom-made with different birthstones representing everyone in the family. Visit us today and choose from our large selection.
Illustrated ring with 5 synthetic stones $74.25
Mayfair Shopping Centre Phone: 385-2744
1209 Douglas St. Phone: 385-1911
VANCOUVER VICTORIA CHILLIWACK KAMLOOPS KELOWNA VERNON
Grassie Pirbanks
Fifteen beautiful stores through B.C.
4-13
Since 1886

Why drive halfway across town to buy tires when great value, everyday, is right where you buy your gas.
ATLAS TIRES
from the people you know.
Esso
Working to keep you moving
You know me. You let me take care of your car. And can you really get better value than guaranteed Atlas tires? Top quality at low prices. No special sales . . . just low prices, everyday, right here at your neighbourhood Esso station.
Each Atlas tire carries the Imperial Oil guarantee. For an extra charge, have your tires installed and balanced by your Esso retailer. You pay prices quoted or less at participating Esso Retailers. Put your purchase on your Esso Credit Card. Or, at most Esso stations you can use your Chargex or Master Charge Card.
BIAS CUSHIONAIRE 650-13 WHITEWALL 26.95 OR LESS, EACH, 2 OR MORE
BELTED MK.II A78-13 WHITEWALL 29.95 OR LESS, EACH, 2 OR MORE
STEEL BELTED RADIAL MK.V BR78-13 WHITEWALL 45.95 OR LESS, EACH, 2 OR MORE

## the weather

Showers or snowflurries combined with high winds over coasteal regions to mark the passage of a typical spring weather system. In the Interior snow or rain was widespread, with temperatures well below seasonable normals. A high pressure ridge moving rapidly towards the coast contributed strongly to the increase in winds. These are forecase to become light overnight. The next Pacific storm will advance towards the north coast by Friday night bringing more rain while other regions receive some sunshinee and war temperatures on Friday.

DOMINION
PUBLIC WEATHER OFFICE
5 A.M. FORECASTS
Valid Until Midnight Friday

**Greater Victoria:** Sunny with a few cloudy intervals and isolated showers or snowflurries; Strong westerly winds highs near 8. Tonight and Friday a few cloudy intervals. Lows near 2. Highs Friday near 12.

**East Coast Vancouver Island:** Sunny with a few cloudy periods. A few showers or snowflurries. Strong winds near the coast. Highs near 9. Tonight and Friday a few cloudy intervals. Lows near 1. Highs Friday near 13.

**North and West Vancouver Island:** Sunny with a few cloudy intervals. A few showers or snowflurries. Northwest winds 45 kilometres per hour with gusts to 80 on exposed coast, diminishing this afternoon. Highs near 8. Tonight and Friday a few cloudy intervals. Lows near 1. Highs near 11.

**Lower Mainland:** Sunny except for a few cloudy periods and isolated showers or snowflurries. Highs near 9. Tonight and Friday a few cloudy intervals. Isolated showers or snowflurries. Lows near 1. Highs near 13.

TEMPERATURES

| Yesterday | | | |
|---|---|---|---|
| Victoria | 7 | 4 | 9.9 |
| Normal | 13 | 6 | |
| **One Year Ago** | | | |
| Victoria | 12 | 3 | 0.8 |
| **Across Canada** | | | |
| Pr Rupert | 5 | 0 | 3.8 |
| Pr George | 5 | —2 | 4.6 |
| Terrace | 6 | —3 | 8.1 |
| Port Hardy | 7 | 1 | 16.0 |
| Tofino | 7 | 2 | 37.3 |
| Comox | 9 | 1 | 8.1 |
| Vancouver | 7 | 3 | 17.5 |
| Kamloops | 10 | 2 | 2.0 |
| Cranbrook | 9 | 1 | 1.0 |
| Puntzi Mt. | 7 | —5 | 0.3 |
| Fort Nelson | 9 | 0 | — |
| Peace River | 10 | —2 | — |
| Edmonton | 13 | 0 | trace |
| Jasper | 7 | —1 | — |
| Banff | 6 | —1 | trace |
| Calgary | 13 | 0 | — |
| Lethbridge | 14 | 3 | — |
| Medicine H | 17 | 5 | — |
| Pr Ibert | 16 | 5 | trace |
| Pr Albert | 16 | 5 | trace |
| N Battleford | 15 | 5 | — |
| Saskatoon | 16 | 6 | — |
| Regina | 15 | 5 | — |
| Moose Jaw | 16 | 6 | trace |
| S Current | 15 | 3 | — |
| Yorkton | 13 | 1 | trace |
| Thompson | 12 | —7 | — |
| Winnipeg | 15 | 2 | 0.8 |
| Brandon | 13 | —1 | — |
| The Pas | 15 | 6 | trace |
| Thunder B | 15 | 6 | trace |
| Kenora | 16 | 2 | 6.9 |
| Toronto | 21 | 10 | 9.9 |
| Ottawa | 19 | 8 | — |
| Montreal | 16 | 6 | 0.3 |
| Quebec | 8 | 0 | — |
| Halifax | 8 | —6 | — |
| Charlottetown | 3 | —7 | 0.5 |
| Fredericton | 8 | —6 | — |
| St. John's | 6 | —4 | 1.0 |
| Whitehorse | 4 | —6 | 5.3 |
| Yellowknife | —4 | —6 | — |
| Inuvik | —3 | —16 | 0.3 |
| Churchill | 7 | —13 | — |
| **United States** | | | |
| Seattle | 7 | 2 | 5.3 |
| Portland | 12 | 2 | 2.8 |
| S. Francisco | 17 | 10 | — |
| Los Angeles | 17 | 12 | — |
| Honolulu | 26 | 20 | — |
| Las Vegas | 17 | 7 | 0.8 |
| Phoenix | 18 | 9 | 9.7 |
| Chicago | 27 | 19 | — |
| New York | 21 | 11 | — |
| Miami | 23 | 19 | trace |

**World Temperatures:** Amsterdam 14, 5; Athens 20, 12; Bangkok 37, 31; Beirut 30, 15; Brussels 14, 4; Buenos Aires 27, 17; Copenhagen 11, 5; Frankfurt 17, 6; Geneva 13, 5; Helsinki 13, 6; Hong Kong 21, 18; Johannesburg 22, 11; Kiev 10, 7; Lisbon 16, 5; Madrid 19, 3; Moscow 15, 2; Paris 11, 7; Rio 32, 21; Rome 18, 7; Sao Paulo 19, 16; Seoul 20, 7; Singapore 30, 25; Stockholm 11, 6; Taipei 25, 15; Tehran 12, 4; Tel Aviv 26, 17; Tokyo 18, 12.

CITY'S WEATHER RECORD

| | |
|---|---|
| Sunshine April | 95.8 hrs. |
| Last April | 113.6 hrs. |
| Normal (30 Years) | 86.7 hrs. |
| Sunshine, 1976 | 399.7 hrs. |
| Last Year | 424.0 hrs. |
| Normal (30 Years) | 411.6 hrs. |
| Precip. April | 29.0 mm |
| Last April | 13.0 mm |
| Normal (30 Years) | 17.3 mm |
| Precip. 1976 | 325.0 mm |
| Last Year | 264.4 mm |
| Normal (30 Years) | 249.9 mm |

Sunrise, Sunset Friday
(Pacific Standard Time)

Sunrise 5:22 Sunset 19:06

TIDES AT VICTORIA HARBOR
(Tides listed are Pacific Standard Time)

| | Time H.M. | Ht. Ft. | Time H.M. | Ht. Ft. | Time H.M. | Ht. Ft. | Time H.M. | Ht. Ft. |
|---|---|---|---|---|---|---|---|---|
| 15 | 02.35 | 9.1 | 09.35 | 1.6 | 16.20 | 7.5 | 21.15 | 6.4 |
| 16 | 03.05 | 9.1 | 10.25 | 1.1 | 18.50 | 7.5 | 22.00 | 6.8 |
| 17 | 03.55 | 9.0 | 11.00 | .9 | 20.30 | 7.7 | 23.05 | 7.2 |
| 18 | 04.30 | 8.7 | 12.00 | 1.1 | 21.25 | 7.9 | | |
| 19 | 00.00 | 7.4 | 04.50 | 8.2 | 12.50 | 1.6 | 22.20 | 8.0 |

TIDES AT SOOKE

| | Time H.M. | Ht. Ft. | Time H.M. | Ht. Ft. | Time H.M. | Ht. Ft. | Time H.M. | Ht. Ft. |
|---|---|---|---|---|---|---|---|---|
| 15 | 01.15 | 9.6 | 08.50 | 1.5 | 15.10 | 7.6 | 20.15 | 5.6 |
| 16 | 01.55 | 9.7 | 09.45 | 1.2 | 16.10 | 7.4 | 20.50 | 6.0 |
| 17 | 02.40 | 9.6 | 10.35 | 1.1 | 17.20 | 7.3 | 21.50 | 6.4 |
| 18 | 03.15 | 9.2 | 11.15 | 1.4 | 18.25 | 7.2 | 22.55 | 6.7 |
| 19 | 03.45 | 8.7 | 12.10 | 1.9 | 20.15 | 7.3 | 23.55 | 6.8 |

TIDES AT FULFORD HARBOUR

| | Time H.M. | Ht. Ft. | Time H.M. | Ht. Ft. | Time H.M. | Ht. Ft. | Time H.M. | Ht. Ft. |
|---|---|---|---|---|---|---|---|---|
| 15 | 04.20 | 10.9 | 11.25 | 1.7 | 18.30 | 10.4 | 23.40 | 7.2 |
| 16 | 05.00 | 10.8 | 12.05 | 1.1 | 19.30 | 10.7 | | |
| 17 | 00.35 | 7.8 | 05.30 | 10.5 | 12.55 | 1.0 | 20.30 | 10.8 |
| 18 | 01.35 | 8.1 | 06.25 | 10.0 | 13.30 | 1.2 | 21.30 | 10.8 |
| 19 | 03.05 | 8.2 | 07.05 | 9.3 | 14.30 | 1.8 | 22.30 | 10.7 |

# Henry Warns Syria

Times News Services

Syrian military intervention in Lebanon is "getting close to the borderline" of Israeli tolerance, U.S. Secretary of State Henry Kissinger said Wednesday.

"We have been walking through a minefield" of conflicting pressures to keep the Lebanese civil war from exploding across the Middle East, Kissinger said.

"The situation has greatly improved over what it was three weeks ago," Kissinger told a Senate appropriations sub-committee.

It is now "possible to see the outline of a political settlement" in Lebanon, he added.

At the same time, "The situation could explode again, despite our best efforts," he cautioned.

Israel, meanwhile, has its own definition of a "red line" in Lebanon that Syria cannot cross without risking Israeli military intervention, Prime Minister Yitzhak Rabin added Wednesday in Jersusalem.

He refused to be specific about the "red line" or even to indicate whether it is a physical feature on a map, but he left little doubt that Israel would act if it felt that its security was threatened.

Israel has threatened to intervene militarily to counter any full-scale Syrian intervention in Lebanon, and there has also been speculation that Israel might act to prevent Syria from dominating Lebanon by lesser means.

Although Rabin would not be drawn into details, he made it clear that the key element would be Israel's preception of a threat to itself.

# But . . . But . . . But . . . Confused Robber Blows It

LOS ANGELES (UPI) — A would-be robber telephoned the manager of the Security Pacific Bank branch at Hollywood Boulevard and Western Avenue, opening the conversation with the ominous words:

'I've got your wife and children" — but then the bandit blew it.

"Listen, go around the corner to the Denny's Restaurant . . ."

But . . ." the manager tried to interrupt.

"And leave a big wad of dough in the trashcan in the rest room . . ."

"But! . . ."

"Or you'll never see them again. Got that?"

"Yes — but I'm afraid you made a little mistake. There's no Denny's around the corner from me. You're thinking of the Santa Monica and Western branch."

"Oh!"

End of conversation.

No, he didn't bother trying again at the other branch.

# TWO YOUTHS RESCUED BY FERRY

VANCOUVER (CP) — Two teen-age fishermen were rescued by the Queen of Surrey ferry Wednesday after their small boat began sinking at the mouth of Nanaimo harbor.

The ferry was on her way to Horseshoe Bay when it stopped to pick up the two youths off Entrance Island.

The two were taken to Lions Gate Hospital in North Vancouver where they were treated and discharged.

Their names were not released.

# Bank Man Cited Over Cleaning

OTTAWA (CP) — New Democrat MP Lorne Nystrom said Wednesday in the Commons that a senior Bank of Canada official has received four government cleaning contracts in Ottawa.

Nystrom asked Prime Minister Trudeau whether the RCMP had expanded, into Ottawa, an investigation of cleaning contracts in Toronto.

Trudeau said it is the practice not to report on investigations still under way.

Nystrom revealed in the Commons two weeks ago that an RCMP investigation had been under way in the Toronto area for five months into the possibility of fraud and kickbacks on cleaning contracts awarded by the public works department.

He said then he also had learned a national defence employee in Ottawa had received a government cleaning contract.

Nystrom said outside the House the Bank of Canada employee, whom he described as being at a "fairly senior level with a salry well over $20,000," had received four contracts, valued at more than $80,000, between 1972 and 1974.

He declined to real the man's name.

He said he had learned from sources that the RCMP investigation has been extended into Ottawa.

Nystrom also has said the department awards cleaning contracts to questionable companies operating from post office boxes and basements.

Of 145 companies awarded contracts in the Ottawa area between 1972 and 1974, a total of 39 did not have the principal owner listed in a written reply to a Commons question he submitted on cleaning contracts, Nystrom said.

Only about one-half of these can be traced, he added.

## capital scene

Sons of Scotland Benevolent Association Camp Balgownie No. 204, Friday, April 16, 8 p.m., 1110 Hillside Ave.

Ladies' Auxiliary to Canadian Diabetic Association Tuesday, April 20, 1:30 p.m., 4199 Still Meadow Rd.

Eckankar films Tuesday, April 20, 1:30 p.m., 2535 Government St. and 7 p.m., 880 Seymour St.

Ladies' Auxiliary to Trafalgar No. 42 RCL, tonight, 7:30 p.m., 1417 Broad St. auditorium.

Franciscan Fathers garden party Sunday, April 25, 2-5 p.m., 1076 Joan Crescent.

Nursing Sisters' dinner Wednesday, April 28, 6:15 p.m., Princess Mary Restaurant, Pier 16.

Macaulay School Spring Fair Friday, April 30, 7-10 p.m. at the school, 1010 Wychbury.

British Israel, Sunday, April 18, 3 p.m., Dominion Hotel.

Ladies' Auxiliary No. 335 United Commercial Travellers, Monday, April 19, 8 p.m., Holyrood House.

Old Age Pensioners No. 135, Monday, April 19, 1:30-4:30 p.m., Elks Hall, Coromorant St.

Canadian Pacific Pensioners' Association, Tuesday, April 20, 2 p.m., Empress Hotel.

Victoria Lodge, Theosophical Society, Tuesday, April 20, 8 p.m., Windsor Park Pavilion.

Burns Club, Wednesday, April 21, 7:30 p.m., Arts and Crafts Room, Silver Threads, Bastion Square.

Constable Chris Bowles will speak to the Diocesan Board of Anglican Church Women, Wednesday, April 21, 10 a.m., 1806 San Juan Ave.

Victoria Choral Society spring concert, Wednesday, April 21, 8 p.m., Christ Church Cathedral, Quadra St.

Women's Auxiliary to Canadian Arthritis and Rheumatism Society, Thursday, April 22, 2 p.m., 941 Pandora Ave.

Pentax Camera Club will present Concert in Color Friday, April 23, 8 p.m., St. Matthias Parish Hall.

Psychologist Fraser Field will speak to the Hypoglycemia Association, Sunday, April 25, 2 p.m., Victoria General Hospital nursing auditorium, Rupert and Collinson.

Principal and Vice-Chancellor of Queens University Dr. Ronald Watts will speak at the Men's Canadian Club luncheon, Friday, April 30, noon at The Old Forge, Strathcona Hotel.

Cards and games night today at 8 p.m., View Royal Community Centre.

Thetis Park Nature Sanctuary Association will give guided tours on the park Saturday, April 17, Sunday, April 18, 10 a.m.-4 p.m.

Fernwood Community Association Tuesday, April 20, 7:30 p.m., 1294 Gladstone Ave.

Canadian Diabetic Association will sponsor Teen Diabetics Tuesday, April 20, 7:30 p.m., Carnarvon Park Pavilion.

Y'Smenettes Club rummage sale Friday, April 23, 10 a.m., lower lounge, 880 Courtney St.

Prospect Lake District Community Association annual auction Saturday, April 24, 1 p.m., 5358 Sparton Rd.

Victoria Amateur Movie Club Monday, April 26, 8 p.m., Room 112 Provincial Museum.

Students at Tolmie Elementary School will stage a production of the musical, The Wizard of Oz, April 21 and 22 at 7 p.m. in the school gymnasium. The musical is being produced and directed by Mrs. Marjorie May and Miss Judy Barnard.


Come to Bedding Plant Land...

Nice Selection of
- Petunias • Violas • Salvia
- Snapdragons • Pansies
- Livingstone Daisies • Viscaria
- Lobelia • Double Petunias

Priced at 79¢ a Basket

OPEN GOOD FRIDAY 10 a.m. to 5 p.m.
EASTER SUNDAY 10 a.m. to 5 p.m.

NICE SELECTION OF POTTED PLANTS
- Easter Lilies
- Mums
- Azaleas

Give a Living Gift this Easter
- Japanese flowering cherries
- Rhododendrons • Outdoor Azaleas
- Magnolia • Flowering Shrubs
- Rose Bushes

YELLOW MARGUERITES 4 Choice plants per basket ..... 1.89

Visit Victoria's Largest and Best Stocked Nursery Where Your Nurseryman Is Your Best Friend!

Daily 9-5:30, Open 7 Days a Week Sunday 10-5

Cedar Hill NURSERY and GARDEN CENTER

1551 Cedar Hill Cross Road (Half Block West of Shelbourne)

CHARGEX OPEN SUNDAY 10-5

4-15



WINDSOR THE PLYWOOD PEOPLE

Giant Spring Plywood SALE

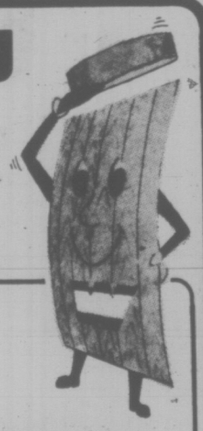

CEDAR FENCING
Rough Economy Grade
1x8x8 ..... 1.20
1x6x8 ..... 96¢
4x4x6 ..... 1.89
4x4x8 ..... 3.17

DUCAN SUNDECK COATING covers up to 250 sq. ft. 58.88

PREFINISHED MAHOGANY PANELS 2.99

PLYWOOD SPECIALS
4x8x5/8 Dee Grade T & G FIR ..... 8.95

Good One Side SPRUCE
4x8x1/4 ..... 7.95
4x8x1/2 ..... 11.95
4x8x5/8 ..... 12.95

SOLID COLOR Quality Latex STAIN 8.95 gallon

SPINDLE SECONDS CLEARANCE up to 60% Off No. 1 List Price

3032 JUTLAND VICTORIA 386-8222
2120 KEATING CROSS ROAD CENTRAL SAANICH 652-5632
CHARGEX
WINDSOR THE PLYWOOD PEOPLE

STANDARD's got that certain something

OPEN SATURDAY 9-5:30

SUMMER LEISURE FURNITURE NOW AT STANDARD

This year buy the best for years of pleasure.

Quality "Sunlite" umbrellas, swings, lounges, chairs, tables, and covers.

★ Genuine 2½" best quality California Redwood furniture. Be sure you buy the heavy quality with the strong frames and the large shaped arm rests.

★ You can buy your summer furniture at the store on Saturday, and pick it up at our Stock Depot the same day. Have yours for this weekend.

★ You can buy a matched ensemble umbrella, table, cover chairs, lounge and swing. See these exciting new items now. Buy yourself an Easter gift that will give you years of outdoor lounging comfort,

GIGANTIC CHESTERFIELD SUITE SALE NOW IN PROGRESS

See the many special purchase suites available for immediate delivery. Select from over 100 styles and colors. Suites as low as 399.77.

BEDROOM SUITE EVENT

This week Standard will have special purchase prices on many bedroom suites as we have to make room for stock coming in. Now is a good time to buy your suite.

SPECIALLY MADE FOR YOUR BACK
The "ELEGANCE" By Grange

The only matched set of bedding made to the specifications of the Posture Committee of the American Chiropractic Association — no other mattress can be called Chiropractic! You will enjoy the patented springwall construction which prevents edge sag, giving you ⅓ more sleeping surface. Mattress and box spring gives you a total of 1224 coils in a double size unit.

Single size mattress or box, each ..... 139.95
Double size mattress or box, each ..... 159.95
Queen size unit each ..... 389.95
King size unit each ..... 549.95

DELUXE 20" DIAGONAL "LINYTRON PLUS" COLOR TV

"LINYTRON PLUS" color picture tube, 100% IC solid state modular chassis, ACS-6 (Automatic Color System) with "OPTIMATIC" UHF 70 Detent Tuner for easier UHF channel selection. "Split-Second Start" ... instant picture and sound. Full 26,000 V picture power. Easy-to-see illuminated ACS-6 button. VHF dipole, UHF loop antennas, walnut grained finish cabinet, CSA certified.

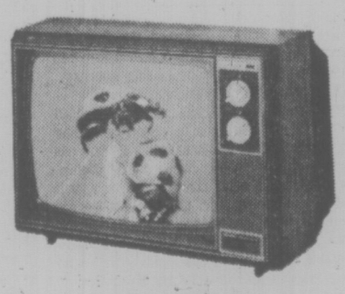

589.95

CHARGEX master charge

STANDARD FURNITURE

737 YATES ST. Downtown 382-5111

4-15

Victoria Times

THURSDAY, APRIL

GORDON BELL
Managing Editor

STUART UNDERHILL
Publisher

GEORGE OAKE
Editor

# Encouraging Municipal Omens

Like his predecessor in the municipal affairs portfolio, Hugh Curtis promises good things for financially hard-pressed cities and towns. By April, 1977, he hopes to effect a true revenue-sharing formula between the two levels of government. He talks of improving the adversary situation between municipalities and the provincial government. In terms of financial success, however, it is still next year country for municipalities. Perhaps the impasse will never be solved until constitutional changes allow cities and towns to receive direct grants from the federal government, rather than remaining creatures of the provincial governments.

But Curtis brings to the job excellent credentials, one earned, another fortuitous. As a former mayor of Saanich and past president of the Union of British Columbia Municipalities, he knows the concerns on the other side of the fence. Since most municipal councils are run by business interests which favor the government's philosophy, the new intergovernmental relationship will be less contentious than that experienced by his predecessor.

Yet neither of these factors guarantees success. The bottom line is money. Besides the usual per capita grant municipalities will receive an extra $30 million this year. Another $3 million fund has been instituted to provide grants for communities installing water systems. New municipal housing start grants will be available from a $1.5 million allocation. Yet the new largesse amounts to mere tinkering, increases that will hardly cover inflation when most individual municipalities receive their due.

As the minister stated in the legislature Monday, no municipality can opt out of growth. At the same time growth costs money. Provincial decisions to increase ferry rates and other services could have the effect of inhibiting that growth on Vancouver Island. Concomitant with prized growth comes the need for rental accommodation, serviced lots, increased social services and a host of other things requiring money. To date it would appear the government has only considered one side of the equation. In Victoria, for example, the city receives a grant in lieu of taxes on provincial buildings within the municipality. The grant is about one-third of what the taxes would bring. If the minister would act to correct this injustice, it would ease the financial pangs of one of the province's larger municipalities.

Curtis is unquestionably working hard in his difficult portfolio. The talk and the omens are good, as supported by the few token revenue-sharing programs introduced in the current provincial budget. It is almost as if municipal governments are mollified this year simply because the government has changed hands. Current bonhomie will last until the bills mount up and the growth Curtis talks about manifests itself in higher costs. The minister has made a reasonable start on paving some bumpy streets. We'll wait and see how he handles the potholes further down the road.

# Sticking It to Islanders

There is no question that British Columbians are going to have to pay more for less this year. The economy, aided and abetted by the provincial government's peculiar fondness for the mercantile system, have assured the belt-tightening process. Yet if things are going to be tough provincewide, it would appear they are going to be even tougher on Vancouver Island. A predicted 10 per cent hike in truck freight rates in the wake of the Teamster strike will eventually be reflected in the prices of everything consumed on Vancouver Island.

Then we have the prospect of doubled ferry rates which will also result in higher costs, as Victoria Mayor Mike Young pointed out. While the provincial government can't be blamed for the teamster settlement, it could mitigate the effect of ferry rate increases by allowing discounts for Vancouver Islanders, and perhaps a similar special category could be created for truckers bringing foodstuffs to the Island.

As to the effect of increased fares on the Victoria tourist industry, that remains to be seen. If tourists wish to visit the island, they will come anyway. Holidayers expect to spend money. Even a $30 round trip fare for a car and family is not going to dissuade those who have travelled hundreds or thousands of miles to see the island's attractions. Still, the higher rates will probably be reflected in less spending once people are here. A decline in tourist spending this year could be disastrous for the tourist service industry, faced with a mounting labor bill and generally higher operating costs.

Mayor Young is right to speak out on this issue. Other municipal politicians should join the chorus in trying to convince the provincial government to soften the effect on islanders. To dismiss local concern about a decline in the tourist business by saying Victoria might benefit from less tourists is ludicrous.

Keeping a pristine island for ourselves is theoretically attractive, but it avoids a larger question, namely that a sizeable service industry already exists and its beneficiaries need pay cheques to eat. In his report government consultant Leonard Roueche concludes government should not subsidize tourism through lower ferry rates. Considering the increasing doubts about the benefits of mass tourism, this is sensible advice. At the same time, tourism is the local lifeblood. To ignore an industry the premier can observe from his office window would indicate a callous indifference to many government supporters.

"... the runny nose was double pneumonia and the splinter in his finger turned into blood poisoning ..."

# letters

## Budget Blues

In response to our glorious budget, it's a great budget for the well-paid and high income bracket but for the guy in the middle who is struggling to make a decent living it just added another hardship to his struggle. The poor old age pensioner can barely make it on his little pension. They get another slap in the face, they can't afford to get sick. They finally had a decent place to go for proper care, and the government tells them they have to pay $7 a day to get proper care in extended care. Most old age pensioners barely exist on their pension, let alone have enough to pay such a high rate for proper care when they need it.

You may just as well give them a gun or have the doctor put them out of their suffering because a lot of them will not be able to pay the price. I'm sure the government has made itself very popular with the basic wage-earner also. We were hoping for a better 1976, instead we get knocked down another notch.—A. N. Roberts, Cowichan Station.

## Marking Whales

I was appalled to read of the method scientsits were using in Washington to mark the captured killer whales (Times, April 5), a super-cold (270°C.) branding iron boggles the mind especially when, to my knowledge, Dr. Michael Bigg of the Nanaimo biological station has devised a method of identifying the whales naturally. They have marks on their dorsal fins—made possibly by rubbing or hitting something—that are unique to each whale. It's something like our fingerprints. Using photographic techniques the whales could be identified and movement monitored without anything being done to the whales.

Let's hope the scientists in Washington adopt these techniques.—Bob Ikle, Secretary, Greenpeace Foundation.

## Academic Poets

Who is Leonard Russo and what institution did he flunk out of that he should constantly tongue-lash those he considers "academic poets?" With rather perverse logic, he damns Jeni Couzyn's poems for being sophisticated, mature, and artistic, and goes on to suggest that certain fabulous beasts he labels "workaday poetry addicts" and "crude readers" will find it "sheer bull." With similar perversity, he implies that the "poetry lover," another creature from the Russo bestiary, preys on lines that deliver "short, stinging punches right to the gut" or that will pound him "to an emptional pulp." Please muzzle him or let him review sports books.—Derek Wynand, 430-440 Simcoe Street.

## And the Victim?

Recently an interview on the penal bill, C-84, with Dr. Ezzat Fattah of SFU by Derek Sidenius was published in the Times. Although I agree that a 25-year minimum term would create "prisoners without hope" I disagree on several other points:

First, that "such offenders pose no significant further risk to society." I would only agree if this was second degree murder. Likely hired contract killers, sexual killers, political radicals (i.e. "Carlos"), religious killers (Manson) etc. regard human life so lightly that they would strike again if given the opportunity.

Second, that deterrence "based on fear" may not be a deterrent as suggested—but it certainly would prevent any reoccurrence. That is a deterrent and helps ensure a "safe" society. Not one where one is afraid to go out at night and have to triple bolt the door.

Last, Dr. Fattah does not suggest what should be done explicitly—only that they "should be treated humanely." What does that mean? He makes implicit suggestions without any detail. How about the victims? Their families? What can be done for them? Maybe our focus is in the wrong area and should give more "humane" attention to the families that have lost a loved one—something we should reflect upon!—Tom Atwater, 105 Oswego Street.

# BNA Act Revisited, or Bringing It Home, Sort of

By W. A. WILSON

OTTAWA — The latest proposal to take action finally basing this country's constitution at home instead of abroad has, at this moment, the earmarks of being a one-man issue but in an important respect it may differ from all of the others.

The difference, if there is a vital one, is in the quality of the determination Prime Minister Trudeau seems to be bringing to the project. Other men have been determined to "secure agreement on patriation of the constitution." It is probably accurate, in the present prime minister's case, to reword that and say simply that "Mr. Trudeau is determined to patriate the constitution." That difference, if it exists, is vital.

There is no obvious reason why Trudeau would have placed so much emphasis on the possibility of unilateral federal action if this difference in the sort of determination involved did not exist. And unless that difference does exist the project might as well be abandoned immediately. Canadian politicians can be relied upon to obstruct the project as far as they find that course safe. This country has demonstrated its capacity for a sort of national self-hatred too many times in the past to dismiss the existence of this perverse Canadian characteristic now.

If it is assumed that the present prime minister has gone one step further than others who have attempted the project, then it follows that the constitution can rather easily be brought to this country.

The projects for unilateral action — there are three options proposed — all have several qualities in common. None does anything at all to take away any existing rights from any province or region. None changes any existing powers. All would require either unanimous agreement to actual changes in the constitution or to an amending formula or to a combination of both. That is rigid but it is no more rigid than the existing situation.

## No Consultation

Beyond this, there is more than enough precedent to justify unilateral action where redistribution of powers is not involved. The precedents are both fairly recent — for instance the entry of Newfoundland into Confederation — and of long standing. There have been 14 major amendments to the constitution since the British North America Act was first passed. Eight of them were secured without federal consultation with the provinces.

Five of these were secured against provincial opposition to the actual change or in the face of provincial demands for consultation. The unilateral federal action to change subsidies to the provinces, in the face of British Columbia's opposition, may have caused some strain in 1907 when it occurred but the traces of it are hard to find now. Of course, the change permitted an increase in subsidies, not their reduction.

It seems to me that if, in the end, the Trudeau government decides to go ahead on its own with one or the other of the three options for unilateral action it has outlined, there will be a very noisy row. Whether is will be as noisy as the row over the decision of the 1960s that Canada finally should have a flag of its own may be doubtful.

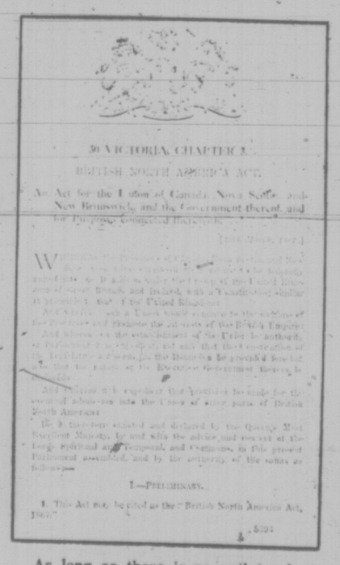
30 VICTORIA, CHAPTER 3.

BRITISH NORTH AMERICA ACT.

I.—PRELIMINARY.

As long as there is no unilateral attempt to change the distribution of powers, whatever row takes place is likely a few years later to look just as silly and irrational as the tremendous flag debate does now. So none of us need get much excited over the inevitable political clamor that the nation is being destroyed if, in fact, Trudeau goes ahead.

There is, of course, another aspect to the proposal for unilateral action. As well as a measure of the prime minister's apparent determination, it also has the attributes of a pressure-play.

Given the 50-year history of this project (nothing in which Canadians can take pride) there is no reasonable objection to a politician deciding to use any pressures he can work up. Agreement even on as simple an action as bringing the constitution to this country, with agreement on amendments and an amending formula to follow some other day, seems unlikely.

It is, however, just possible that if other politicians come to believe that Trudeau will do it on his own, if he has to, they may decide that it would be better to join in than to obstruct.

It is never easy to believe in the Canadian spirit of Canada. There is too much contrary evidence for easy faith. Nonetheless, it is at least tempting to believe that the people of this country will react critically towards politicians who deliberately obstruct this project. Some politicians seem to suspect that may be the case because they have been visibly cautios in their comments. So far, they have praised motherhood a bit and claimed to be against sin and let it go at that.

There has been some obvious initial inclination to suggest that if the prime minister cannot get unanimous provincial agreement he should abandon the project. There have been at least two other situations in the last 30 years where that has been the prevalent reaction and most of us would probably agree now that it was wrong on those occasion.

## Challenge to Fragility

During the 1950s and 1970s, there was never any shortage of Canadian leaders prepared to insist that it did not matter a bit how much Canadian industry, how many Canadian resources, were bought up by outsiders. Their view prevailed and there are significant ways in which Canada is now an economic colony of the United States. Many Canadians now regret that and the regret is no longer just a Toronto-based reaction. People see it in western Canada, too, nowadays.

When Lester Pearson decided that the country should finally have its own flag he touched off a magnificent row. t was, if you wanted to feel a bit Canadian, a little humiliating that there was such deep national disagreement on as straightforward an issue as that one. There were plenty of people then to tell the prime minister of the day he should drop it all. Not many would take that position now.

If Trudeau does go ahead, he'll have more critics today than in 10 years over the decision. And, if the country is really so fragile as to be damaged by such an action, it has no future anyway.

House of Commons at Westminster, where power to amend our BNA Act resides.

By RICHARD GWYN

OTTAWA — To write about the constitution demands of a columnist a certain kamikaze spirit. By survey count, the eyes of 90 per cent of readers glaze over the boredom at the first mention of the word, and then roll sideways across the page.

The oddity is that while patriation will Canadianize the British North America Act it won't make it a Canadian document. It will remain a statute of parliament at Westminster and so still a British possession.

The difference is that hereafter we'll be able to amend our constitution ourselves without having to ask the British parliament to do it for us. Which brings us face to face with the second oddity in the process. The Canadianized British North America Act will still be, in large measure, obsolete. Some of our most important institutions, like the cabinet and the supreme court, aren't mentioned. It makes the Queen the commander-in-chief of our armed forces and gives New Brunswick the right to levy lumber dues.

A last oddity is that Canada bears not the slightest resemblance to the country the Fathers of Confederation intended to create.

Instead of the unitary state "with a constitution similar in principle to that of the United Kingdom" that Macdonald aimed for, Canada has evolved into probably the most decentralized country in the world.

Macdonald, in fact, was quite hopeless as a prophet. "We have avoided all conflicts of jurisdiction," he said.

Given that government works, more or less, in spite of rather than because of our constitution, why muck about with it? Because it is absurd and a bit humiliating that we alone (other ex-dominions, like Australia and New Zealand won the right in 1931) should have to depend upon another country to amend our own constitution.

## Entrenched French

The PM's threat to patriate the constitution unilaterally if the provinces cannot agree among themselves on an amending formula is blunt, impolitic and risky. Yet the alternative — 50 more years of talk — is unthinkable. Better the buck should stop on Trudeau's desk than on nobody's.

Trudeau has offered the provinces three alternatives — Simple patriation, patriation plus the amending formula agreed to at the 1971 Victoria constitutional conference (Ontario and Quebec, plus any two western or Atlantic provinces, could veto constitutional changes), patriation plus the amending formula plus a proclamation that would entrench French language rights, although, strikingly not English.

The last choice is the best. Parts of the proclamation are no more than a pious exclamation, such as the promise to promote "equality of opportunity." Parts seem regressive.

The long step forward is article 38. This would prohibit any future federal government from any act "that will adversely affect" the French language, such as by repealing the Official Languages Act. Bilingualism thus would be permanently protected. Further, this section declares that "a fundamental purpose underlying" Confederation is to ensure "the preservation and the full development of the French language."

This declaration is a risky one to make given today's state of popular opinion about bilingualism. But it is a brave and a necessary one.

Trudeau has neatly "forked" his opponents by his threat to act unilaterally if need be. Unless the provinces accept one of his alternatives, Trudeau can go ahead on his own and claim that the provinces forced him to do it. That's not nice. But it is politics, and it is, almost certainly, the way the Fathers of Confederation got the BNA Act written in the first place.

VICTORIA TIMES, established 1884 is published every afternoon except Sunday by the Times Publishers, Limited, 2621 Douglas Street, Victoria, B.C. Second class mail registration No. 0625. All undelivered copies and notices of change of address to be sent to the above address. The Canadian Press is exclusively entitled to reprint the local news published herein.

# What to Do When Rose Madness Hits

By HENRY MITCHELL

Rose fits, a moderately severe affliction of people with land 12 by 14 feet or longer, are curable in two cases out of five, provided the mania is taken in hand at the earliest symptoms and treatment is begun promptly.

As maladies go, rose fits are not especially painful and never, so far as we know, fatal. First we should define the sickness then tell the cure; with a special note that rose lunacy is rarely made worse by the treatment that will be outlined, so far as we know at this stage of the art.

It all starts, usually, with the acquisition of a greenish object with barbs, optimistically called a "rose bush," and usually on sale at a spectacularly low price at some non-bower-type store. Often it grows. Here is a Case A involving Clovis R. who contracted rose madness at a discount outlet:

"I said to Annie, why hell, it ain't but 38 cents and if it don't grow we ain't lost all that much, so we took it home. What we had gone in there for was a set of wrenches because Will's boy, I forget his name, borrowed mine a good three weeks ago and . . ."

Clovis R., to summarize his account, bought the rose for 38 cents. It proved to be a vigorous red climber, "Paul's Scarlet," and like all climbers it took three years to make enough growth to look like much, but then it was spectacularly covered in late May with fiery medium-sized flowers. So far so good. But then, according to Annie R.'s quite full recital of subsequent developments, her husband learned he could make cuttings of the climber, and in the past seven years a good portion of the farm has been planted solid with blazing red.

That is one form of rose madness. But here is Case B, and the afflicted person is Blanchefleur G:

"I don't know what the trouble is but I do know something is wrong. My garden is almost downtown. It already had one rose, 'Silver Moon,' on a fence. The entire garden space is 25 by 30 feet, I would say.

"Well, the first year I planted a hybrid husk up the cherry tree — I should have said there are two or three trees in the garden.

"It didn't grow very much, but it did bloom a little, especially before Mr. Broadfoot painted the wall back of it. It was not the paint, actually, but — well, never mind all that, my problem is that the few roses I did have seemed awfully slow in developing, and the hollyhocks I planted never really got going at all, so I thought well why shouldn't I order just a few more rose bushes so there will be some color in the summer. I do not think that is too much to ask."

In a nutshell, Blanchefleur G. did not allow for the obvious fact (not obvious to all, however) that great oaks from little acorns grow, and garden plants often occupy more space at the last than they do at the first. Thus, the 14 additional rose bushes acquired this spring have simply not been able to be fitted into Blanchefleur G.'s 25 foot garden, not that she has not given it a real go, disturbing (among other plants) the afore-mentioned hollyhocks, two forgotten peonies, a large white camellia, two clumps of hostas, numerous tulips presumed dead but (on the contrary) just ready to emerge from winter dormancy, etc., etc.

Case C — the last and perhaps saddest that will be cited here — is that of Tom and Ella P:

"Somewhere we went wrong. We cut down the oaks to get some sun. We dug 30 inches deep. We got a supply of rotted cow manure. We both like hybrid teas and we get all the new All America award-winning roses.

"I guess you would say Ella and I have a pretty good garden, as good as most people's. But I don't know — it's sort of like, is that all there is? Maybe we're greedy. Maybe we're nuts. The roses bloom their dang heads off, so I shouldn't complain.

"But maybe 420 bushes is too many for a back yard. Sometimes I say to Ella, 'We should have put in a path or something.' You tear yourself up just taking the garbage out. And it is pretty rough on the Lab.

"What there is, is OK. But we are missing something. Do we need help? Or are we looking for trouble where none is."

In all these cases note the distinctive symptoms:

• The assumption that the rose will grow better than anything else, and the notion that an ardor for roses can be cooled by growing more and more of them.

• Incipient monomania. Note A's single-minded devotion to rooting cuttings; B's oblivion to peonies; C's failure to provide even a run for the dog.

• The fortunate inkling, in all cases except Clovis (and in that case the wife, Annie, had the inkling for him) that something was wrong and that roses had something to do with it.

You should know that far more severe attacks than any of these mentioned are perfectly common. Once started, the disease cannot be undone or avoided, it must be survived and lived through.

It is not easy, no. It can be done, however, and must be done if life is to be tolerable at all.

Here are practical pointers:

• No more than a third of the usable gardening space should be given to roses. In computing this area, do not include the back porch, the steps to the basement, the garage or the dwelling itself as usable garden space.

• The fewer the roses, the more care and more thought necessary to choosing them. Did Clovis R. really prefer 'Paul's Scarlet' to all other climbing roses or did he simply blunder into it and accept it, not knowing what other wonders he might just as easily have had?

• Do not imagine that if your garden were bigger your rose problems would be done with. Stop feeling sorry for yourself (if necessary).

• Come to grips with the cause of rose madness; namely, the existence of several thousand varieties you could perfectly well grow and would certainly enjoy if resources permitted. Since it is not possible to have more than a slight smattering of roses, make up your mind right now, which of these ways you wish to have your roses (You can change it, of course):

1. Roses for colorful masses of flower during the summer. This means you should concentrate on floribundas, which are almost in a class with geraniums and petunias for constancy of bloom. Do not be afraid of a solid bed of the yellow "allgold" or, if you like strong contrast, a mixture of rich yellow with the red "Europeana."

Very delicate effects, on the other hand, can be had with pale pinks, but take care that you like the effect before you mix them. I am fond of the rather raw pink, "Betty Prior" and the silver-pink "Rosenelfe," but dislike the two together.

The great strength of this class of roses is massed bloom for summer effect. Their weakness: lack of fragrance as a class ("Rosenelfe" is strongly fragrant, though) and lack of size and form of individual blooms.

One little rose leads to another . . .

2. Roses for perfection of individual bloom. If this is what you want, then the hybrid tea rose is almost without peer. The blended red and yellow "Granada" is not only beautiful and intensely sweet-smelling but also has marvelous leaves like holly. Wonderful as the hybrid teas are, they do not produce the massed show of the floribundas, and as a class they require the best of everything: the sunniest, best part of the garden, deeply dug rich soil, plenty of water all summer, protection from all manner of bugs and fungus diseases.

3. Roses not mainly for massed colorful beds or individual perfect blooms, but because they are the Great Flower. This means your roses will be chosen to represent some wonderful aspect of the rose, not because you can see it a block off (necessarily) or because it is the "best" available in commerce.

London Observer

# Cuckoo's Forgotten Author

By CHARLES FOLEY

LOS ANGELES — Amid all the kissing, the hugging, the thank-you speeches which greeted the five-Oscar victory of One Flew Over the Cuckoo's Nest in Hollywood last month, nobody seemed to mention the one man who really, as they say, made the whole thing possible. Ken Kesey, author of the now classic 1962 novel, was not invited.

A legendary figure to the American young, Mr. Kesey, now 40, wrote the book in 10 months while working in the "nut-house ward" of a west coast hospital. Now he is suing "Cuckoo's" producers, Saul Zaentz and Michael Douglas, son of actor Kirk Douglas.

The script he wrote for the film was thrown away and the whole emphasis of the story changed, he says. What is more, like many young writers, he signed away the film rights while still an unknown and has received only $6,000 for his discarded script. He claims that he was promised, verbally, 5 per cent of the gross and is claiming breach of contract, plus nearly $1 million in damages to make a stand which may help protect other young writers.

"The contract I signed at 22, even before the book came out, was 48 pages long and I didn't read it closely. But I feel that when a book is sold and resold for ever more money, the writer deserves a share."

So, while writs fly and subpoenas are being served, Kesey has refused use of his name in connection with the film (publicity, however, says "based on the novel by Ken Kesey"). "It's an old Hollywood tradition. Screw the creator for whatever you can get," he says.

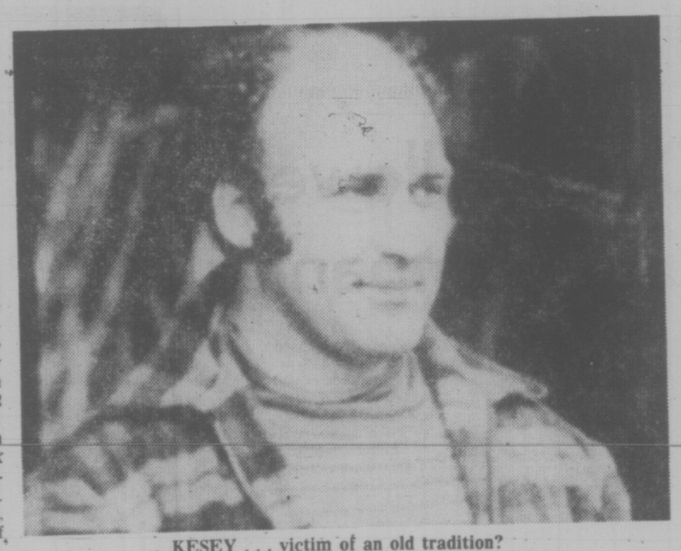

KESEY . . . victim of an old tradition?

The film was shot on location in an Oregon mental institution, using patients and staff as actors. It may finally take in some $100 million at the box office.

Kesey was an award-winning wrestler at California's Stanford University before turning writer and a "guru" of the psychedelic movement. His role in promoting the use of LSD in the early 1960s has been detailed in Tom Wolfe's "The Electric Kool-Aid Acid Test," a portrait of Kesey and his coterie, known as the Merry Pranksters.

For a spell he was a fugitive in Mexico from California marijuana convictions. His days as a hallucinogenic huckster are long past, but many still think of him as the McMurphy of "Cuckoo," the symbolic rebel who burst upon the ward of a mental hospital to challenge the authority of Big Nurse, brilliantly played in the film by Louise Fletcher.

Kesey is not short of money, royalties are flowing in from a new paperback edition of the book (which has never stopped selling), as well as his later (and better, he says) Sometimes a Great Notion, which has also been filmed, more amicably, with Paul Newman in the lead.

Today, the novelist lives on his own farm in unpolluted Oregon, "scratching my athlete's foot and watching my kids and blueberries grow."

Of his spell in the original cuckoo's nest, he says: "The cry of the place seemed to speak through me. I'm grateful about that book and I won't compromise it." They've made it McMurphy's story, Jack Nicholson's. But it is in fact the story of the Indian who cleans the ward. The battle is in his mind. The battle between joining the rebel and cowering before the U.S. establishment that wants to suppress all freedom of expression."

Washington Post

# Propping Up a Dangerous Man

WASHINGTON POST
An Editorial

A dangerous man is on the loose in South Korea, one who threatens to provoke internal upheaval and to cost his country the support of its leading foreign ally. Indeed, given the ruthless centralization of power in Seoul, this man is in a position to do more damage to South Korea's stability and security than any other figure. He often makes the monomaniac who runs North Korea, Kim Il Sung, look like an ineffectual ward politician. He is, of course, South Korean President Chung Hee Park.

★ ★ ★

President Park is as spoiled a despot as any ruling today. He started his political career unexceptionably enough. But the narrowness of his electoral victory over Kim Dae Jung in 1971, a contest in which his party extorted 3 million pounds from Gulf Oil alone, apparently frightened him. He reacted over the next two years by turning South Koea into a personal dictatorship. Meanwhile he played on the solicitude many Americans have felt for his country since the Korean war, and on the gratitude some Americans expressed for his help in Vietnam, and he got the United States at once to build up his army and ignore the increasingly repressive quality of his rule.

The other day a dozen or so brave South Koreans gathered in a church in Seoul to read a "declaration of decency and national salvation." They asked President Park to resign so that democracy could be restored. The group included his old nemesis Kim Dae Jung and leaders of South Korea's Christian community. Arrested promptly, they are evidently to be charged with plotting to overthrow the government. If convicted, they could be executed — eight other South Korean political challengers were executed last year. The arrests are described as the last gasp of the political opposition. This does not mean that political opposition will end but that it will be forced underground. President Park offers no alternative.

★ ★ ★

Now, President Ford laid hands on President Park with a visit a year or so back. Secretary of State Kissinger's position, that Park's geopolitical role is too important for the United States to take issue with the way he runs the country, is all too well known. Still, it is dangerous and dishonorable for the Ford administration to remain silent about President Park's domestic savagery. Administration mumbling notwithstanding, this is not the only choice for the United States.

We do not believe that the United States should abandon the South Korean people or otherwise act in a way that would tempt war. But we do believe that the administration's permissive tolerance of South Korean police rule, far from allowing U.S. officials to wield a softening influence by quiet diplomacy, has simply permitted President Park to tighten his grip. We suspect that President Park is laughing up his sleeve at Gerald Ford and Henry Kissinger and the U.S. people. He is telling himself that there is no assault on U.S. values that the United States cannot be conned into condoning in the name of anti-Communism. If the administration cannot bring itself to set President Park straight, then the Congress, which controls the funds that keep it afloat, should do so on its own.

# Up, Up and Away . . .

russell baker

The gossip journals are unusually lush this season in the private miseries of public persons. The poor old Burtons are separated again. So are Princess Margaret and Lord Snowdon. Jacqueline Onassis suffers under Judith Campbell Exner's scandalous assertions about President Kennedy. Even the Mellons, normally among the most recessive of the world's Croesuses, are involved in a child-custody struggle in which kidnappers were used.

One wants to read these testaments to human unhappiness with a sense of shame. It is, after all, like keyhole-peeping. A person of dignity and honor would refuse to read them, would write angry letters denouncing the editor for invading the privacy of unfortunate people in their moments of suffering. But the shame will not rise.

★ ★ ★

The success of gossip journalism suggests that millions of us read it with complete pleasure and titillation. This may be because we think people who are rich and famous do not deserve the added balm of sympathy when their lives go haywire, or because we think fame has created calluses on their sensitivities, so that they cannot be hurt by having their failures turned into public entertainments.

For myself, I confess that I read out of curiosity about the ways of the rich under personal stress. Are the rich really different from you and me, as Scott Fitzgerald insisted? Or is the only difference, as Hemingway replied, that they have more money? On the evidence of the agony news, I am tempted at first to side with Fitzgerald.

What is most curious about the unhappiness of the rich and famous is how much travelling is associated with it. In these days, which cannot be easy for her, Mrs. Onassis is forever being photographed for the press "arriving" here and there at points around the Atlantic Basin. As this is written, the newspapers are showing her arriving at Montego Bay, Jamaica.

A few days ago, Princess Margaret was pictured arriving in London from her vacation house at Mustique in the Caribbean, and Lord Snowdon, after declining comment in Hong Kong in the newspapers the other day, turned up on television in Australia looking badgered and worried. Even Seward Mellon, trying to seize his children back from his separated wife, travelled from Pittsburgh to Brooklyn, a far more exotic destination for a Mellon than Hong Kong is for Lord Snowdon.

The Burtons were reunited in the south of Europe, remarried in Africa, and reseparated in New York, after Mrs. Burton had gone skiing in Switzerland with a man from Malta and Burton had started spending Manhattan evenings with a woman whose husband was in South Africa. After their separation, Mrs. Burton flew to Las Vegas.

★ ★ ★

When you and I have troubles like these, some of the women among us may go home to mother, and some of the men may go to the corner saloon or move in with a friend crosstown, but even if we had the money it probably wouldn't occur to us to go off to Jamaica or Switzerland or Las Vegas.

The point is that you and I associate travel with happiness and good times, whereas the first instinct of the rich and famous when they find their world is falling down is to buy an airplane ticket. If the man next door finds that his wife has moved out in a dudgeon, his first thought is, "Oh, boy, now I've got to cancel the cruise tickets." He may sit around the house and brood, or drink, or make threatening telephone calls, but it will never occur to him to hop a jet for Malagasy.

This raises the question whether the difference between you and me and the rich might be that the rich live in a natural state of travel, in happy times as well as bad, in boring times as well as crisis. The rich people I have met always seem to be in a state of transit. If they are in Newport, they are getting the yacht ready for the sail to Nassau. If they are in Washington, they have just come in from Paris. If they are in London in winter they regale you with accounts of what a hot summer day it was in Rio yesterday.

★ ★ ★

From New York they are off to Switzerland to pick up children they have left in schools, before going on to meet wives who are shopping in Rome, so the whole family can attend a wedding in San Francisco.

What is more natural, then, than flying off to Vegas when the marriage fails in New York? It must be as natural a reflex to the rich and famous as heading for the corner saloon would be for you and me. Hemingway's reply to Fitzgerald—"They have more money"—would have to be amended today. The correct formulation nowadays is: "Their corner saloon is always 5,000 miles away."


Let's Get Growing!

BUT FIRST . . . VISIT THE STORE WITH MORE FOR YOUR GARDEN — SPECIALS APR. 15–20

ORNAMENTAL TREES—⅓ OFF
HURRY! Supply Limited

FERTILIZER 6-8-6 GENERAL PURPOSE Reg. 5.90 4.69 40-LB. BAG

EVERGREEN AZALEAS Large plants, a good buy at regular 5.95 NOW ..... 3.99

STEER MANURE 40-LB. BAG 1.49

HANGING BASKET PLANTS START THEM NOW!
FUCHSIAS 2½" Pots ea. ..... 89¢ 4" Pots ea. ..... 99¢
IVY GERANIUMS 2½" Pots, ea. .. 89¢
NEPETA ea. ..... 49¢
AGATHEA (BLUE DAISY) ea. ..... 49¢
LANTANA ea. ..... 79¢
TRAILING LOBELIA Tray ..... 89¢

FEED 'N WEED Regular 9.95 7.79 20-LB. BAG

ROSES Beautiful 2-year B.C. field grown 2.95 and 3.95

POTTING SOIL Regular 3.00 Limit 2 bags per customer while supply lasts. 1.99 40-LB. BAG

BEDDING PLANTS
Flowers — Vegetables — Herbs
A GOOD SELECTION

Buckerfield's LIMITED
'the growing people'

VICTORIA STORE
506 PANDORA
PERSONAL SHOPPING
LOTS OF FREE PARKING

4-15

# TORONTO MARKET TRADING

In addition to Canadian Press stock reports, bond and mutual fund prices, market quotations also are supplied by the following firms or agencies: Investment Dealers' Association of Canada, Richardson Securities, Royal Bank of Canada, Pemberton Securities, A. E. Ames & Co., Annett Mackay Ltd., Bongard Leslie & Co. Ltd., and Vancouver Stock Exchange.

**TORONTO 1:48 P.M. STOCKS**
Distributed by CP
Toronto Stock Exchange—April 15
Quotations in cents unless marked $. z—Odd lot. xd—Ex-dividend. xr—Ex-rights. xw—Ex-warrants. Net change is from previous board-lot closing sale.

| Stock | Sales A | Sales B | High | Low | 1:40 p.m. | Ch'ge |
|---|---|---|---|---|---|---|
| Abby Glen | 31662 | | 5⅛ | 5 | 5 | |
| Aby Gln w | 3350 | | 118 | 113 | 113 | −7 |
| Abitibi | 16400 | | 12⅞ | 12⅝ | 12⅝ | −⅛ |
| Abitbi 7½p | 300 | | 38⅛ | 38⅛ | 38⅛ | +½ |
| Abitbi 10 | 225 | | 50½ | 50½ | 50½ | |
| Acklands | 420 | | 14¼ | 14 | 14 | |
| Acme Gas | 3000 | | 8 | 8 | 8 | |
| Adanac M | 2000 | | 35 | 29 | 29 | −1 |
| Agra Ind A | 100 | | 27¼ | 27¼ | 27¼ | −¼ |
| Albany | 3000 | | 39 | 27 | 27 | −1 |
| Alt East G | 1800 | | 10⅛ | 10½ | 10⅛ | +⅛ |
| Alt Energy | 750 | | 9⅛ | 9⅛ | 9⅛ | |
| Alta Gas A | 87621 | | 13 | 12¾ | 12¾ | −¼ |
| Alta Nat | 225 | | 23 | 23 | 23 | |
| Alcan | 14065 | | 26¾ | 26¼ | 26¾ | +⅜ |
| Algo Cent | 220 | | 14¾ | 14¾ | 14¾ | |
| Algoma St | 770 | | 25⅞ | 25⅛ | 25¾ | +⅛ |
| All-Can B | 500 | | 235 | 235 | 235 | +10 |
| Allarco Dv | 125 | | 10 | 10 | 10 | +⅛ |
| Alliance B | 100 | | 360 | 360 | 360 | −10 |
| Almin 4½ p | 240 | | 38½ | 38½ | 38½ | −⅛ |
| Am Bonza | 400 | | 273 | 273 | 273 | −2 |
| Am Larder | 1000 | | 18 | 18 | 18 | |
| Am Leduc | 2500 | | 6½ | 6½ | 6½ | −½ |
| Andres W | 1500 | | 10⅛ | 10⅛ | 10⅛ | −¼ |
| Ang U Dev | 500 | | 95 | 95 | 95 | |
| Aquitaine | 450 | | 22 | 22 | 22 | |
| Argus | 210 | | 28¾ | 28¾ | 28¾ | |
| Asamera | 46270 | | 11¾ | 11¼ | 11¾ | +⅜ |
| Asbestos | 100 | | 28¾ | 28¾ | 28¾ | −¼ |
| Ashland C | 700 | | 9⅛ | 9⅛ | 9⅛ | +⅛ |
| Atco A | 1300 | | 14¾ | 14½ | 14¾ | +⅜ |
| Auric Res | 15000 | | 34 | 30 | 34 | +8 |
| Ato Hard A | 100 | | 13¼ | 13¼ | 13¼ | −⅛ |
| BC Sugar A | 700 | | 21⅞ | 21⅞ | 21⅞ | +⅛ |
| BP Can | 450 | | 59⅞ | 59¼ | 59¾ | −¼ |
| Bad Boy | 1100 | | 350 | 345 | 350 | |
| Banister C | 700 | | 9⅞ | 9½ | 9⅞ | +⅛ |
| Bank BC | 505 | | 21 | 21 | 21 | +¾ |
| Bank Mtl | 3455 | | 15½ | 15⅛ | 15⅜ | −⅛ |
| Bank N S | 450 | | 39¾ | 39¾ | 39¾ | |
| Bankeno | 1500 | | 190 | 185 | 190 | +3 |
| Barex | 2000 | | 10½ | 10½ | 10½ | −1½ |
| Bary Expl | 900 | | 63 | 63 | 63 | −3 |
| Baton B | 100 | | 8⅜ | 8⅜ | 8⅜ | |
| Bay Mills | 225 | | 11¼ | 11¼ | 11¼ | |
| Bell Canad | 7911 | | 46 | 45⅞ | 46 | +¼ |
| Bell A pr | 211 | | 46¼ | 45½ | 46¼ | |
| Bell B pr | 225 | | 46 | 46 | 46 | +⅜ |
| Bell D pr | 1078 | | 49½ | 49 | 49½ | +1 |
| Bell 2.28 | 225 | | 26⅛ | 26⅛ | 26⅛ | +⅛ |
| Bell Can W | 45300 | | 345 | 335 | 345 | +10 |
| Beth Cop A | 140 | | 13⅜ | 13⅜ | 13⅜ | +⅛ |
| Biltmore I | 600 | | 205 | 190 | 190 | −35 |
| Biltmo A p | 400 | | 275 | 275 | 275 | −20 |
| Blakwod A | 1300 | | 7½ | 7¼ | 7½ | +¼ |
| Block Bros | 700 | | 405 | 405 | 405 | −5 |
| Bomac A | 500 | | 350 | 350 | 350 | −20 |
| Bombrder | 1250 | | 250 | 250 | 250 | −5 |
| Bow Valy | 2940 | | 20⅛ | 20½ | 20½ | +⅛ |
| Bowater | 300 | | 380 | 380 | 380 | +15 |
| Bow-m pr | 21 | | 39 | 39 | 39 | |
| Bramalea | 200 | | 55½ | 55½ | 55½ | −⅛ |
| Brameda | 3775 | | 158 | 152 | 158 | +8 |
| Brascan A | 2121 | | 11¼ | 11⅛ | 11¼ | |
| Brenda M | 5100 | | 7⅞ | 7¼ | 7⅛ | +⅛ |
| Bridger | 5383 | | 490 | 470 | 475 | −5 |
| Brinco | 1200 | | 410 | 400 | 400 | −10 |
| BC Forest | 200 | | 22½ | 22½ | 22½ | |
| BC Pack B | 100 | | 18⅞ | 18⅞ | 18⅞ | −1 |
| BC Phone | 200 | | 11¼ | 11¼ | 11¼ | −¼ |
| BCPh 6 pr | 212 | | 60⅛ | 60⅛ | 60⅛ | |
| BCP 10.16 p | 400 | | 26¼ | 26¼ | 26¼ | +¼ |
| Bruck B | 200 | | 215 | 215 | 215 | +15 |
| Brunswk | 3020 | | 495 | 490 | 495 | +10 |
| Budd Auto | 200 | | 6⅞ | 6¾ | 6¾ | −⅛ |
| Bulora Cor | 1000 | | 27½ | 27½ | 27½ | |
| Burns Fds | 500 | | 10 | 10 | 10 | |
| Bushnell | 500 | | 5½ | 5½ | 5½ | −¼ |
| **C** | | | | | | |
| Cad Frv | 175 | | 9¾ | 9¾ | 9¾ | +⅛ |
| Cad Frv A | 500 | | 16 | 16 | 16 | +⅜ |
| Cal Pow A | 750 | | 28⅛ | 28⅛ | 28⅛ | −⅛ |
| Cam Mine | 13000 | | 33 | 32 | 33 | +2 |
| Camflo | 1710 | | 10⅛ | 10 | 10⅛ | −⅛ |
| C Chib A | 1000 | | 465 | 465 | 465 | |
| Campau A | 425 | | 480 | 480 | 480 | |
| Campau 7p | 100 | | 17⅞ | 7⅞ | 7⅞ | +⅛ |
| Can Cem L | 1475 | | 11¼ | 11 | 11¼ | +⅛ |
| Can Dev p | 1165 | | 99 | 99 | 99 | +⅜ |
| C Nor West | 7005 | | 7⅞ | 7½ | 7⅞ | +⅛ |
| C Pakrs C | 225 | | 23 | 22⅞ | 22⅞ | −⅛ |
| Can Perm | 215 | | 17½ | 17½ | 17½ | |
| CS Pete | 2725 | | 305 | 297 | 298 | +2 |
| C Cablesy | 6600 | | 15¼ | 15 | 15 | +¼ |
| C Cable w | 200 | | 180 | 180 | 180 | −10 |
| Cdn Cel | 400 | | 5⅝ | 6¼ | 6¼ | −⅛ |
| CC Man A | 100 | | 25⅛ | 25⅛ | 25⅛ | −⅛ |
| C Curtis | 2000 | | 48 | 47 | 47 | |
| C Ex Gas | 11500 | | 350 | 345 | 350 | +10 |
| CGE | 100 | | 27¾ | 27¾ | 27¾ | −¼ |
| CG Invest | 3380 | | 21 | 21 | 21 | −⅛ |
| CG Sec A | 220 | | 11½ | 11½ | 11½ | |
| C Hidrogas | 500 | | 105 | 105 | 105 | +5 |
| C Homestd | 200 | | 5⅝ | 5⅝ | 5⅝ | |
| Cl Bk Com | 2035 | | 27⅞ | 27½ | 27½ | |
| CIL | 250 | | 24⅛ | 24⅛ | 24⅛ | |
| Cl Powr A | 225 | | 14¼ | 14¼ | 14¼ | |
| C Malart | 3000 | | 44 | 43½ | 44 | −¼ |
| C Manoir | 800 | | 475 | 475 | 475 | +5 |
| C Merrill | 500 | | 56 | 56 | 56 | −⅛ |
| C Ocdental | 100 | | 11⅛ | 11⅛ | 11⅛ | −⅛ |
| CP Inve | 1100 | | 18¼ | 18⅛ | 18⅛ | −⅛ |
| CP Ltd | 6750 | | 16¼ | 16¼ | 16¼ | −¼ |
| CPL A p | 229 | | 8½ | 8½ | 8½ | |
| C Reserve | 1600 | | 380 | 380 | 380 | |
| Cdn Sup O | 245 | | 39⅞ | 39⅞ | 39⅞ | |
| Cdn Tire A | 250 | | 47⅞ | 46⅞ | 46⅞ | |
| C Utilities | 1850 | | 31½ | 31⅛ | 31½ | |
| C Util $1.25 | 224 | | 22½ | 22½ | 22½ | −½ |
| C Util w | 700 | | 335 | 335 | 335 | −5 |
| C Vickers | 248 | | 23 | 23 | 23 | |
| Canron | 300 | | 21⅞ | 21⅞ | 21⅞ | +¼ |
| Cara | 100 | | 5¾ | 5¾ | 5¾ | |
| Carl OK | 885 | | 335 | 330 | 335 | +5 |
| Carl A p | 140 | | 20 | 20 | 20 | −¼ |
| Carma A | 1900 | | 11⅛ | 11 | 11⅛ | |
| Cassiar | 5 | | 6⅛ | 6¼ | 6¼ | −½ |
| Cassidy L | 100 | | 400 | 400 | 400 | +40 |
| Celanese | 220 | | 5⅝ | 5⅝ | 5⅝ | |
| Celanes p | 200 | | 9⅞ | 9⅞ | 9⅞ | +⅛ |
| Charter Oil | 100 | | 320 | 320 | 320 | |
| Chieftan D | 2750 | | 9¾ | 9¾ | 9¾ | −⅛ |
| Chrysler | 7830 | | 19⅞ | 19⅛ | 19¾ | +½ |
| CHUM B | 1400 | | 9⅞ | 9 | 9 | −¼ |
| C S 10¼ | 1600 | | 10¼ | 10¼ | 10¼ | +⅛ |
| Claiborne | 2500 | | 220 | 220 | 220 | |
| Coch Wil | 5000 | | 27 | 27 | 27 | −½ |
| Coldstm | 2000 | | 47 | 47 | 47 | +2 |
| Comb Met | 1000 | | 19 | 19 | 19 | |
| Cominco | 1641 | | 38⅛ | 38 | 38⅛ | +⅛ |
| Com Cap | 750 | | 290 | 290 | 290 | |
| C Holiday I | 100 | | 300 | 300 | 300 | |
| Compro | 300 | | 440 | 440 | 440 | +15 |
| Con Chm A | 100 | | 5⅝ | 5⅝ | 5⅝ | −⅜ |
| Con Bath A | 515 | | 36½ | 36½ | 36½ | −⅛ |
| C Bath 68 w | 700 | | 17½ | 17¼ | 17½ | |
| Con Bldg | 12700 | | 250 | 240 | 240 | −10 |
| Con Fardy | 3750 | | 405 | 400 | 400 | |
| C Morisn | 1000 | | 155 | 150 | 155 | +5 |
| Cons Pipe | 2100 | | 350 | 350 | 350 | |
| Cons Prof | 2178 | | 24 | 24 | 24 | |
| C Rambler | 300 | | 155 | 155 | 155 | −1 |
| C Rexspar | 13000 | | 130 | 125 | 129 | +4 |
| C West Pt | 700 | | 100 | 100 | 100 | |
| Con Distrb | 100 | | 375 | 375 | 375 | |
| Cons Gas | 1887 | | 11¼ | 11⅛ | 11⅛ | |
| Con Gas B | 215 | | 53 | 53 | 53 | |
| Con Gas D | 225 | | 20⅛ | 20⅛ | 20⅛ | |
| Conwest | 100 | | 355 | 355 | 355 | −10 |
| Cooper C | 3000 | | 400 | 390 | 400 | |
| Corby B | 100 | | 16 | 16 | 16 | |
| Coseka R | 3300 | | 330 | 325 | 330 | |
| Costain R | 300 | | 8⅞ | 8⅞ | 8⅞ | −⅛ |
| Craigmt | 1200 | | 5⅝ | 5⅝ | 5⅝ | −⅛ |
| Crain R L | 600 | | 11⅛ | 10⅞ | 10⅞ | −⅛ |
| Crestbrk | 200 | | 470 | 470 | 470 | |
| C Zelrba A | 420 | | 18 | 18 | 18 | |
| Crush | 114340 | | 10¼ | 10½ | 10½ | −¼ |
| Cuvier M | 1500 | | 95 | 92 | 92 | −3 |
| Cyprus | 840 | | 10⅛ | 10 | 10⅛ | +⅛ |
| **D to G** | | | | | | |
| Dalmy A | 3000 | | 9¾ | 9¾ | 9¾ | +¼ |
| Daon Dev | 100 | | 57 | 7 | 7 | |
| Daon A | 400 | | 6½ | 6½ | 6½ | −⅛ |
| Debhid B p | 210 | | 55½ | 55½ | 55½ | |
| Decca R | 500 | | 495 | 495 | 495 | −5 |
| Delhi Pac | 4000 | | 5 | 5 | 5 | +1 |
| Denison | 425 | | 57⅞ | 57⅛ | 57⅛ | −⅛ |
| Dicknsn | 900 | | 5¼ | 5¼ | 5¼ | −⅛ |
| Discovry | 1000 | | 70 | 70 | 70 | +4 |
| Dist Tr A | 100 | | 440 | 440 | 440 | −10 |
| Doman I | 1400 | | 5¾ | 5⅝ | 5¾ | +⅛ |
| Dome | 230 | | 40⅞ | 40⅞ | 40⅞ | |
| Dome Pete | 10785 | | 34¼ | 34 | 34⅛ | +¾ |
| D Bridge | 1100 | | 35 | 35 | 35 | |
| Dofasco A | 200 | | 26¾ | 26¼ | 26¼ | |
| Dom Store | 2000 | | 15½ | 15½ | 15½ | |
| D Textle A | 240 | | 8⅛ | 8⅛ | 8⅛ | |
| Domtar | 225 | | 25⅛ | 25¼ | 25¼ | |
| Donlee M | 1200 | | 8 | 7⅞ | 8 | |
| Dunde Pal | 2000 | | 32 | 32 | 32 | +1 |
| Du Pont | 215 | | 18½ | 18½ | 18½ | |
| E-L Fin w | 2200 | | 93 | 93 | 93 | |
| East Mal | 520 | | 206 | 206 | 206 | −2 |
| East Sul A | 100 | | 164 | 163 | 163 | −2 |
| Ego Mines | 4000 | | 68 | 66 | 66 | −3 |
| Electro A | 100 | | 385 | 385 | 385 | +10 |
| Falcon C | 1810 | | 8½ | 8¼ | 8½ | +⅛ |
| Falcon | 500 | | 38¼ | 38¼ | 38¼ | +¼ |
| Firm Mer p | 300 | | 10½ | 10½ | 10½ | |
| Fed Ind A | 100 | | 5¾ | 5¾ | 5¾ | |
| Fed Pion | 100 | | 21 | 21 | 21 | −½ |
| Finning T | 1670 | | 13¼ | 13 | 13 | |
| F City Fin | 100 | | 7⅞ | 7⅞ | 7⅞ | |
| F Mar | 280 | | 38 | 37½ | 37½ | |
| Foodcrp Lt | 100 | | 295 | 295 | 295 | |
| Francana | 300 | | 7⅛ | 7⅛ | 7⅛ | |
| Frobex | 228 | | 5 | 5 | 5 | |
| Gaz S 2p | 250 | | $51 | 51 | 51 | |
| Gen Baker | 300 | | 5 | 5 | 5 | |
| GMC | 306 | | $69 | 69 | 69 | +¼ |
| Genstar L | 2309 | | $21½ | 21⅛ | 21½ | +½ |
| Gnstar L w | 400 | | 8⅛ | 8 | 8⅛ | +⅛ |
| Gerin 1st p | 200 | | 6⅛ | 6⅛ | 6⅛ | |
| Gnt Masct | 16100 | | 130 | 121 | 124 | +1 |
| Gibraltar | 1500 | | 7½ | 7⅛ | 7⅛ | +⅛ |
| Gorlan | 100 | | 330 | 330 | 330 | −5 |
| Grandoc | 100 | | 170 | 170 | 170 | |
| Gt Oil Sds | 24 | | 480 | 480 | 480 | |
| GL Paper | 1900 | | $29¾ | 29¾ | 29¾ | |
| Gt West S | 1650 | | 460 | 445 | 445 | −10 |
| G Goose A | 100 | | 6 | 6 | 6 | |
| Greyhnd | 565 | | $17½ | 17½ | 17½ | |
| Gulf Can | 880 | | $32¼ | 32⅛ | 32⅛ | −⅛ |
| Gulfstr | 256200 | | 94 | 78 | 93 | +19 |
| **H to L** | | | | | | |
| Hambro C | 1900 | | 236 | 235 | 235 | |
| Ham Tr | 100 | | $13¾ | 13¾ | 13¾ | −¼ |
| H Wood | 2900 | | 116 | 115 | 116 | +2 |
| Hawker S | 2800 | | 6⅛ | 6⅜ | 6⅞ | +¼ |
| Hayes D A | 200 | | 6¼ | 6¼ | 6¼ | −⅛ |
| Home A | 100 | | $31¼ | 31¼ | 31¼ | |
| Hud Bay A | 3370 | | 20 | 19¾ | 19⅞ | +⅜ |
| H Bay Co | 8425 | | $19⅛ | 19 | 19 | −¼ |
| HB Oil Gas | 450 | | $36¾ | 36¾ | 36¾ | +¼ |
| Hur Eri A | 180 | | $23½ | 23½ | 23½ | +⅛ |
| Hur Eri 7¼ | 300 | | $19½ | 19½ | 19½ | +⅛ |
| Husky Oil | 1425 | | $20⅛ | 20⅛ | 20¼ | +⅛ |
| IAC | 1535 | | $18½ | 18¼ | 18⅜ | −¼ |
| ITL Ind | 400 | | 134 | 134 | 134 | −4 |
| IU Intl | 7720 | | $10 | 9⅞ | 10 | |
| IWC Com | 1000 | | 185 | 185 | 185 | −3 |
| Imasco A | 550 | | $25½ | 25½ | 25½ | |
| Imp Oil A | 10559 | | $23¼ | 23⅛ | 23¼ | |
| Imp Oil B | 1116 | | $23⅜ | 23⅛ | 23⅜ | −¼ |
| Inter-City | 4100 | | 420 | 410 | 415 | −10 |
| Inter-City r | 24310 | | 19 | 16 | 19 | +2 |
| Inter C B w | 100 | | 212 | 212 | 212 | |
| Intrmetco | 350 | | 57 | 7 | 7 | |
| IBM | 94 | | $252 | 251 | 252 | −1⅛ |
| Int Mogul | 1810 | | 244 | 240 | 240 | −3 |
| Inco A | 2152 | | $31¼ | 31½ | 31⅜ | |
| Int Obaska | 600 | | 14 | 14 | 14 | −1 |
| Intpr Pipe | 3092 | | $13¾ | 13⅜ | 13¼ | +⅛ |
| Int Pipe w | 3500 | | 44 | 43 | 43 | |
| Ipsco | 298 | | $13½ | 13¼ | 13½ | +¼ |
| Inv Grp A | 520 | | $7¼ | 7⅛ | 7⅛ | +⅛ |
| Inv Grp 5 p | 800 | | $13⅛ | 13½ | 13½ | −¼ |
| Iron Bay T | 250 | | 5⅛ | 5⅛ | 5⅛ | |
| Irwin T A | 500 | | 230 | 225 | 230 | −5 |
| ISO | 600 | | 138 | 138 | 138 | |
| Ivaco A | 5100 | | 59 | 8¼ | 9 | −¼ |
| Jannock | 200 | | 5⅝ | 5¾ | 5¾ | |
| Jelex | 16050 | | 12½ | 12½ | 12½ | −½ |
| Joliet | 2100 | | 10 | 10 | 10 | |
| Joutel | 2000 | | 38½ | 38 | 38½ | +½ |
| K-Tel Intl | 616 | | 56¼ | 6¼ | 6¼ | |
| Kaiser Re | 7700 | | $10¼ | 10½ | 10¼ | +¼ |
| Kaiser wt | 3000 | | 5⅞ | 7⅛ | 7¼ | +⅜ |
| Kam Kotia | 16000 | | 57 | 54 | 56 | −3 |
| Kaps Tran | 700 | | 187 | 185 | 187 | |
| Keeprite B | 900 | | 5⅞ | 7½ | 7½ | −¼ |
| Kelsey H | 100 | | $10½ | 10½ | 10½ | +⅛ |
| Kenting | 584 | | $15 | 14 | 15 | +1¼ |
| Kerr A A | 2914 | | $11⅛ | 11¼ | 11⅛ | +⅜ |
| K Anacon | 266 | | 18 | 18 | 18 | |
| Koffler A | 150 | | 445 | 445 | 445 | +10 |
| La Luz | 100 | | 5¾ | 6¼ | 6¼ | −⅜ |
| Labatt A | 600 | | $16⅛ | 16⅛ | 16⅛ | |
| Lab Min | 100 | | $33½ | 33½ | 33½ | +⅛ |
| Lacana | 400 | | 370 | 370 | 370 | |
| Laidlaw A | 500 | | 5⅝ | 6⅛ | 6⅛ | −⅛ |
| L Ont Cem | 1250 | | 405 | 400 | 400 | −5 |
| L Shore | 266 | | 205 | 205 | 205 | −5 |
| Livingstn | 200 | | $14¼ | 14¼ | 14¼ | +¼ |
| Lob Co A | 219 | | 460 | 460 | 460 | |
| Lob Co pr | 279 | | $23 | 23 | 23 | |
| Lochiel | 600 | | 100 | 100 | 100 | +2 |
| Loeb M | 225 | | 305 | 305 | 305 | |
| Lost River | 2900 | | 245 | 235 | 245 | +1 |
| Lytton M | 10600 | | 65 | 51 | 55 | −5 |
| **M to O** | | | | | | |
| MDS Health | 5000 | | 215 | 215 | 215 | |
| MEPC w | 1000 | | 50 | 50 | 50 | |
| MICC A | 100 | | $24¾ | 24¾ | 24¾ | |
| MLW Wor | 121 | | $14¾ | 14¾ | 14¾ | |
| MPG Inv | 6400 | | 330 | 330 | 330 | |
| Maclarn A | 200 | | $32 | 32 | 32 | |
| MH Cable | 102 | | 5⅞ | 8¼ | 8¼ | −¼ |
| Mclan H A | 102 | | 9 | 9 | 9 | |
| MB Ltd | 1797 | | $20½ | 20⅛ | 20⅛ | |
| Madeline | 1745 | | 231 | 230 | 230 | −1 |
| Madsen | 1350 | | 43 | 43 | 43 | +½ |
| Magnetics | 26 | | 50 | 50 | 50 | |
| Majstic Wil | 500 | | 255 | 255 | 255 | |
| Man Bar | 11000 | | 81 | 79 | 81 | +3 |
| M Lf Mills | 22 | | $28 | 28 | 28 | |
| Maritime | 931 | | $17¼ | 17¼ | 17¼ | |
| Mar T 860 | 200 | | 5⅞ | 8½ | 8½ | −¼ |
| Markboro | 100 | | $12 | 12 | 12 | −¼ |
| Midrim | 1000 | | 10 | 10 | 10 | +1 |
| Mindamr | 9500 | | 15 | 15 | 15 | |
| Molson A | 256 | | $17¼ | 17¼ | 17¼ | |
| Molson B | 350 | | $15¼ | 15¼ | 15¼ | +¼ |
| Mon Jnv | 500 | | 5⅝ | 5½ | 5¾ | +½ |
| Moneco A | 500 | | $18⅛ | 18½ | 18½ | −½ |
| Moore | 3427 | | $47½ | 47⅛ | 47¼ | −¼ |
| Multi-Mi | 3600 | | 38 | 37½ | 37½ | |
| NBU Mine | 900 | | 251 | 250 | 250 | |
| NaChrs I | 300 | | 5⅝ | 5⅛ | 5⅛ | |
| Nat Pete | 4000 | | 27 | 27 | 27 | |
| Nat Sea A | 200 | | 12 | 12 | 12 | +¼ |
| Nat Trust | 1019 | | $14¼ | 14½ | 14½ | |
| Neonex | 25300 | | 215 | 200 | 209 | +9 |
| NB Tel | 390 | | $14¼ | 14⅛ | 14¼ | +¼ |
| NB Tel 1.85 | 500 | | $19¼ | 19¼ | 19¼ | |
| N Dimens | 1000 | | 35 | 35 | 35 | |
| N Kelore | 1500 | | 13 | 13 | 13 | −½ |
| Nfld Te 975 | 100 | | $19⅛ | 19⅛ | 19⅛ | +⅛ |
| Noble M | 2200 | | 29 | 29 | 29 | |
| Noranda A | 2110 | | $35½ | 35½ | 35½ | −⅛ |
| Noranda B | 1000 | | $35¼ | 35⅛ | 35⅛ | −⅛ |
| Norcen | 3203 | | $12⅛ | 12¼ | 12⅛ | +⅛ |
| Norcn 150 | 1900 | | $21¼ | 21¼ | 21¼ | +¼ |
| Norcen w | 1225 | | 231 | 225 | 225 | −5 |
| Nordair L | 100 | | 225 | 225 | 225 | |
| NC Oils | 2540 | | 5⅝ | 6 | 6 | −⅛ |
| N Canada | 2100 | | 29 | 29 | 29 | |
| Nor Ct 260p | 110 | | 525 | 25 | 25 | −1 |
| Nor Tel | 1900 | | $34⅛ | 34¼ | 34½ | −⅛ |
| NTecm B w | 1550 | | $15½ | 15⅛ | 15½ | +¼ |
| Northgat | 1820 | | 450 | 430 | 430 | −20 |
| Northld | 1000 | | 9 | 9 | 9 | |
| Nowsco W | 100 | | $14¾ | 14¾ | 14¾ | |
| Nu-Wst A | 2700 | | $16¾ | 16½ | 16½ | −¼ |
| Nufort Res | 4000 | | 32 | 32 | 32 | +1½ |
| Numac | 250 | | $10 | 10 | 10 | −⅛ |
| OPI Ltd | 2300 | | 290 | 290 | 290 | +5 |
| OSF Ind | 500 | | 380 | 380 | 380 | +5 |
| Oakwood P | 1000 | | 135 | 135 | 135 | −2 |
| Obrien | 3200 | | 76 | 75 | 75 | −1 |
| Ocdentl Pt | 100 | | $14¼ | 14¼ | 14¼ | −⅛ |
| Oceanus I | 230 | | 41 | 41 | 41 | |
| Ocelot Ind | 100 | | $12¼ | 12¼ | 12⅛ | −¼ |
| Orchan A | 200 | | 275 | 275 | 275 | +15 |
| Oshawa A | 2100 | | 490 | 490 | 490 | |
| Oshawa w | 500 | | 16 | 16 | 16 | |
| **P to S** | | | | | | |
| Pac Coper | 17000 | | 105 | 101 | 102 | −2 |
| Pac Pete | 1520 | | $30¼ | 30 | 30 | −⅛ |
| Paloma P | 1685 | | 205 | 200 | 205 | +15 |
| Pamour A | 3110 | | 265 | 260 | 260 | |
| Pan Centr | 1000 | | 115 | 115 | 115 | −2 |
| Pan Ocean | 2068 | | $18 | 18 | 18 | |
| PanCan-P | 1010 | | $21⅛ | 21⅛ | 21⅛ | +⅛ |
| Patino N V | 100 | | $14 | 14 | 14 | −½ |
| Peerless | 250 | | 395 | 395 | 395 | |
| Pennant | 200 | | 365 | 365 | 365 | +10 |
| P Dept S | 500 | | 315 | 315 | 315 | |
| P Jewl A | 500 | | 5⅝ | 5½ | 5⅝ | −⅛ |
| Petrolina | 228 | | $19⅛ | 19⅛ | 19⅛ | |
| Peyto Oils | 1500 | | 380 | 380 | 380 | +5 |
| Phillips Cb | 1100 | | $9½ | 9⅛ | 9⅛ | |
| Pine Point | 4025 | | $32½ | 31¾ | 31¾ | −1⅜ |
| Pitts C | 800 | | 5⅝ | 5⅛ | 5¼ | +⅛ |
| Placer | 5400 | | $23¼ | 23⅛ | 23¼ | −¼ |
| Plysr 840 | 200 | | $23⅛ | 23⅛ | 23⅛ | +⅛ |
| Pominex | 1000 | | 55 | 54 | 55 | −2 |
| Pop Shops | 1550 | | 455 | 455 | 455 | |
| Pow Corp | 710 | | 10 | 9⅞ | 9⅞ | −⅛ |
| Prado Exp | 3000 | | 215 | 200 | 210 | |
| Precamb | 2400 | | 58 | 58 | 58 | |
| Pre Cable | 1200 | | 8 | 8 | 8 | |
| Preston | 630 | | $15⅛ | 15⅛ | 15⅛ | −¼ |
| Price Co | 700 | | $15½ | 15½ | 15½ | −⅛ |
| Que Man | 5000 | | 11 | 11 | 11 | −½ |
| Q Matgmi | 1500 | | 23 | 23 | 23 | |
| Que Sturg | 1100 | | 110 | 110 | 110 | |
| Radior | 2400 | | 13 | 13 | 13 | |
| Ram | 2000 | | 350 | 350 | 350 | |
| Ranger | 2100 | | $15⅛ | 15 | 15 | +⅛ |
| Rank Org | 1000 | | 300 | 300 | 300 | |
| Rayrock | 2400 | | 65 | 65 | 65 | |
| Readers D | 400 | | $12⅛ | 12⅛ | 12⅛ | +⅛ |
| Realty A | 100 | | 250 | 250 | 250 | |
| Redstone | 11400 | | 90 | 85 | 89 | +3 |
| Reed Pap A | 130 | | $23⅛ | 23⅛ | 23⅛ | +⅛ |
| Reed Oslr A | 700 | | $7 | 7 | 7 | +⅛ |
| Reichhold | 100 | | $23¾ | 23¾ | 23¾ | |
| Reich wt | 250 | | $12¼ | 12¼ | 12¼ | |
| Reitman A | 700 | | $11¼ | 11¼ | 11¼ | +⅛ |
| Repub Res | 1000 | | 75 | 73 | 75 | |
| Res Servic | 5100 | | 240 | 240 | 240 | |
| Revnu Prp | 500 | | 72 | 72 | 72 | |
| Riley D | 100 | | 105 | 105 | 105 | |
| Rio Algom | 275 | | $34¼ | 34¼ | 34¼ | +¼ |
| R Little | 250 | | 165 | 165 | 165 | |
| Rolland | 400 | | 5⅞ | 7 | 7⅛ | −⅜ |
| Roman | 2 | | $14¼ | 14¼ | 14¼ | |
| Ronyx Cor | 2250 | | 63 | 63 | 63 | |
| Rothm 2p | 3140 | | $16 | 15½ | 15½ | −½ |
| Royal Bnk | 3650 | | $29⅛ | 29 | 29 | |
| Royal Tr A | 673 | | $22⅜ | 22⅜ | 22⅜ | |
| Russel H | 600 | | $11½ | 11⅜ | 11⅜ | −¼ |
| StL Cem A | 270 | | $17 | 17 | 17 | +¼ |
| StL Corp p | 210 | | $58 | 58 | 58 | |
| Sandwell A | 100 | | 57 | 7 | 7 | −⅛ |
| Scot Paper | 100 | | $22¼ | 22¼ | 22¼ | +¼ |
| Scot York | 400 | | 200 | 200 | 200 | |
| Seagram | 8320 | | $26¼ | 26½ | 26½ | −¼ |
| Seco Cert | 300 | | 58 | 8 | 8 | |
| Shaw LE A | 400 | | 58 | 8 | 8 | |
| Shaw Pipe | 225 | | 5⅝ | 6⅜ | 6⅜ | |
| Shell Can | 2008 | | $15⅛ | 15⅛ | 15⅛ | |
| Sherritt A | 1005 | | 5⅝ | 6¼ | 6⅛ | +⅛ |
| Siebens | 1175 | | $10¼ | 10¼ | 10¼ | +¼ |
| Sigma | 1200 | | $19½ | 19 | 19 | |
| Silverwd A | 300 | | $10 | 10 | 10 | |
| Simpsons | 7598 | | 5⅝ | 6¼ | 6⅛ | +⅛ |
| Simpson S | 339 | | $9¼ | 9¼ | 9¼ | +⅛ |
| Skiar M | 2000 | | 190 | 185 | 190 | |
| Skye Res | 100 | | 330 | 330 | 330 | −5 |
| Slater Stl | 400 | | 5⅝ | 8¼ | 8¼ | −⅛ |
| Sonor I A p | 200 | | 380 | 380 | 380 | +5 |
| Sony Corp | 100 | | 8⅜ | 8⅜ | 8⅜ | −⅛ |
| Southm A | 3700 | | $23¼ | 23⅛ | 23¼ | +⅜ |
| Spar Aero | 250 | | 205 | 205 | 205 | |
| Spooner | 3100 | | 22½ | 22½ | 22½ | −½ |
| Stelco A | 5525 | | $29¼ | 28¾ | 29⅛ | +½ |
| Steep R | 250 | | 210 | 210 | 210 | |
| Sterysm | 100 | | $5¼ | 5¼ | 5¼ | |
| Sundale O | 19250 | | $11¼ | 10¼ | 10⅛ | −¼ |
| Systems D | 1300 | | 290 | 280 | 280 | |
| **T to Z** | | | | | | |
| Talcorp | 200 | | 5⅞ | 7¼ | 7¼ | |
| Tara | 100 | | $14½ | 14½ | 14½ | |
| Teck Cor A | 530 | | 390 | 390 | 390 | −10 |
| Teck Cor B | 160 | | 310 | 310 | 310 | −5 |
| Teledyne | 200 | | 5⅝ | 5¼ | 5¼ | |
| Tex Can | 735 | | $27¼ | 27¼ | 27¼ | −½ |
| Tsagllg | 1705 | | $34 | 33¼ | 33¼ | −⅛ |
| Texmont | 1000 | | 15 | 15 | 15 | +½ |
| Texoro | 6000 | | 7 | 7 | 7 | −½ |
| Thom L | 5000 | | 45 | 42 | 45 | +5 |
| Thom N A | 300 | | $13 | 13 | 13 | |
| Tombill | 1000 | | 63 | 63 | 63 | −2 |
| Tor Dm Bk | 1700 | | $18¾ | 18½ | 18½ | −⅛ |
| Tor Star B | 100 | | $17¾ | 17¾ | 17¾ | |
| Total Pet | 3725 | | 5⅝ | 6⅛ | 6⅛ | |
| Traders A | 1230 | | $13 | 13 | 13 | |
| Tr Ind | 100 | | $10⅛ | 10⅛ | 10⅛ | |
| Trader 66 w | 1000 | | 100 | 100 | 100 | |
| Trader-69 w | 100 | | 410 | 410 | 410 | |
| Tr Can Res | 1100 | | 64 | 64 | 64 | +1 |
| Trans Mt | 625 | | $10¼ | 10⅛ | 10⅛ | |
| Trans PPL | 300 | | $10¼ | 10 | 10 | −¼ |
| TcAm PL | 3593 | | $11¼ | 11⅛ | 11¼ | |
| TrCan A'pr | 25 | | $63¼ | 63¼ | 63¼ | |
| TrCan B pr | 250 | | $29½ | 29½ | 29½ | −⅜ |
| TrCan C pr | 325 | | $37½ | 37½ | 37½ | −1 |
| TrCan D p | 210 | | $52¾ | 52¾ | 52¾ | |
| TrCan w | 45318 | | 4 | 2 | 2 | −2 |
| Travlway | 100 | | 5⅞ | 7¼ | 7¼ | |
| Trin Chib | 11000 | | 12½ | 12 | 12 | −1 |
| Trizec w | 3000 | | 32 | 31 | 31 | −1 |
| Ulster Pet | 2400 | | 57 | 57 | 57 | |
| Ultramar r | 340 | | 4 | 2 | 4 | +2 |
| Unican S | 200 | | 198 | 198 | 198 | +3 |
| Unicorp F | 250 | | 80 | 80 | 80 | |
| Un Carbid | 250 | | $23 | 23 | 23 | |
| UGas A | 1320 | | $7⅛ | 7⅛ | 7⅛ | |
| UGas 5½ | 200 | | $27½ | 27½ | 27½ | −1½ |
| Union Oil | 550 | | $10⅛ | 10⅛ | 10⅛ | |
| U Asbesto | 3900 | | 460 | 435 | 455 | +35 |
| U Canso | 500 | | 57 | 6⅛ | 

# business

## Toronto Most Active

WEDNESDAY

| Vol | | Close | Chge |
|---|---|---|---|
| 70,100 | Zellers | 4.20 | —.25 |
| 56,045 | Can Pac Inv | 18¾ | Unch |
| 32,845 | Noranda A | 35⅛ | + ½ |
| 28,770 | Genstar | 21 | + ¼ |
| 28,461 | Bell Canada | 45¾ | + ⅜ |
| 27,702 | Abbey Glen | 5 | — ⅛ |
| 25,448 | Simpsons | 6¼ | — ¼ |
| 22,667 | Neonex Int. | 2.00 | —.03 |
| 21,671 | Royal Bank | 29 | + ⅛ |
| 20,956 | Massey-Ferguson | 26 | — ¼ |

| GROUP AVERAGES | | |
|---|---|---|
| Banks | 299.36 | +2.87 |
| Beverages | 268.16 | —0.15 |
| Chemicals | 132.68 | +0.07 |
| Communications | 373.83 | —2.40 |
| Cons material | 193.17 | +0.69 |
| Food processing | 277.75 | —1.80 |
| Gen Man | 184.74 | +1.52 |
| Industrial mines | 131.24 | —0.14 |
| Merchandising | 340.12 | —0.59 |
| Oil refining | 198.76 | +0.08 |
| Ppr and for prod. | 122.93 | +0.22 |
| Pipelines | 169.43 | —1.58 |
| Real estate | 159.18 | +0.27 |
| Steels | 211.91 | +1.91 |
| Trust and loan | 235.08 | +2.14 |
| Utilities | 142.57 | +0.58 |
| Miscellaneous | 135.81 | +0.11 |

Up 11; Down 6.

## GOLD QUOTES

LONDON (AP) — Wednesday's closing gold prices in U.S. dollars per ounce: London—$128.00; Paris — $129.26; Frankfurt—$128.16; Zurich—$127.29, Hong Kong—$127.29.

## Vestgron Mines

Vestgron Mines Ltd. reports unaudited net earnings of $302,000 or seven cents a share for the three months ending March 31, compared with $1.4 million or 33 cents a share for the corresponding period in 1975.

President O. E. Oens said in Vancouver that the sales volume was slightly above last year's level, but revenue was off because of lower prices.

Vestgron reported sales of $6.1 million this year compared with $6.3 million last year.

The statement said production during the quarter at the Black Angel Mine of the company's wholly-owned subsidiary, Greenex A-S, was 39,416 metric tons of zinc concentrates and 9,259 metric tons of lead concentrates.

This compares with a 197[illegible] production of 39,400 metric tons of zinc and 8,100 metric tons of lead concentrates.

## EARNINGS

**Canadian Curtiss-Wright Ltd.,** three months ended March 31: 1976, $74,000, no per share figures available; 1975, $141,000.

**CHUM Ltd.,** six months ended Feb. 29: 1976, $1,300,000, 40 cents a share; 1975, $960,000, 29.5 cents.

**Greyhound Computer of Canada Ltd.,** year ended Dec. 31: 1975, $236,000, six cents a share; 1974, $436,000, 11 cents.

**Kaiser Resources Ltd.,** three months ended March 31: 1976, $14,594,000, 56 cents a share; 1975, $9,400,000, 39 cents.

**Mattagami Lake Mines Ltd.,** three months ended March 31: 1976, $3,638,000, 27 cents a share; 1975, $7,891,000, 60 cents.

**Mount Royal Rice Mills Ltd.,** year ended Feb. 29: 1976, $873,000, $3.64 a share; 1975, $1,333,000, $5.55.

**MPG Investment Corp Ltd.,** nine months ended March 31: 1976, $218,000, 14.2 cents a share; 1975, $277,000, 20.1 cents.

## Lornex Mining

Lornex Mining Corporation Ltd. of Vancouver will spend $46 million (in 1975 dollars) to 1980 maintaining its mine, according to the company annual report.

Lornex reported a break-even year for 1975 due to low copper prices, the company said.

The company has also renegotiated its long term sales contract with its Japanese buyers to set a limit on copper shipments through 1984.

As a result Lornex started shipping some of its product to an American buyer during 1975. This is expected to continue through 1979.

Lornex has paid off bank loans of $60 million, but still owes $22.7 million in 8¾ per cent notes and owes an additional $66.7 million, of which $54.9 million is owed to the principal shareholder, Rio Algom Limited of Toronto.

## Coseka Resources

Coseka Resources Limited reports net profits of $872,466 or 14.1 cents a share for the six months ended Jan. 31. This compares with $372,266 or six cents a share for the similar period in 1974.

Sales for the 1975 period rose to $2.5 million from $647,243 in the period in 1974.

Peter R. Kutney, president of the company, said in Vancouver the improved earnings are a result of sales from the North Coleman Property, which started Nov. 5, 1975.

The second half of the year should show continued improved earnings, he said, again because of the North Coleman sales.

He said the company is continuing active involvement in drilling on a number of properties.

## DIVIDENDS

Corporation dividends Wednesday, quarterly unless otherwise noted.

**Husy Oil Ltd.,** pfd. series A, 75 cents, July 1, record June 2; pfd. series B, 75 cents, June 30, record June 2.

**Madeleine Mines Ltd.,** 10 cents, interim, May 14, record April 30.

**Mattagami Lake Mines Ltd.,** class A, 25 cents, interim; class B, 21.25 cents, interim, initial since listing, both payable June 16, record May 14.

**Pacific Petroleums Ltd.,** 40 cents, semi-annual, June 30, record June 7.

**Tonecraft Ltd.,** three cents, increase of one cent, May 17, record May 3.

## ALBERTA

WEDNESDAY

By The Canadian Press

Alberta Stock Exchange—Apr. 14

Complete tabulation of Wednesday transactions. Quotations in cents unless marked $. Net change is from previous board-lot closing sale.

| Stock | Sales | High | Low | Close | Net Ch'ge |
|---|---|---|---|---|---|
| Abacus | 6400 | $10¼ | 9½ | 9⅞ | — ¼ |
| Alta Energy | 200 | 9⅞ | 9⅞ | 9⅞ | |
| Antares | 500 | 45 | 45 | 45 | —15 |
| Bearcat | 1000 | 60 | 60 | 60 | +7 |
| Clarepine | 3000 | 30 | 30 | 30 | |
| Conventrs | 10100 | 305 | 300 | 300 | |
| Cons Alcor | 3500 | 75 | 60 | 60 | —20 |
| Cord Intl | 2730 | $18⅛ | 13⅞ | 17½ | — ⅜ |
| Cord wts | 300 | $9⅛ | 9⅛ | 9⅛ | |
| Cultus | 22500 | 12 | 12 | 12 | |
| Dzar Res | 2300 | 290 | 280 | 290 | |
| Duke | 1000 | 62 | 62 | 62 | +2 |
| Helgena | 500 | 50 | 50 | 50 | +15 |
| Jetex Res | 600 | 110 | 110 | 110 | |
| Jupiter | 1000 | 60 | 60 | 60 | —5 |
| Nemco | 1100 | 210 | 210 | 210 | +10 |
| Nordex | 500 | 55 | 55 | 55 | +10 |
| Norex | 500 | 35 | 35 | 35 | —5 |
| Northrim | 3000 | 130 | 128 | 128 | —2 |
| Omega | 2000 | 20 | 20 | 20 | +5 |
| Plains Pet | 7000 | 20 | 20 | 20 | |
| Rio Alto | 3500 | 40 | 38 | 38 | —1 |
| Sackville | 1000 | 50 | 50 | 50 | |
| Sparrow | 3000 | 80 | 80 | 80 | —1 |
| Terra | 700 | 450 | 440 | 450 | +15 |
| Troy Gold | 5900 | 100 | 100 | 100 | |

## SILVER QUOTES

WEDNESDAY

Closing basic price of 1,000-ounce certificates in the Victoria area $4.37 U.S. bid per troy ounce and $4.42 asked. Previous day $4.38 and $4.42.

## LONDON

LONDON (CP) — Closing stock quotations Thursday in new pence unless pounds are indicated: X-indicates that quotation includes dollar premium based on latest conversion rate. Associated Brit Foods 52½, Babcock and Wilcox 87, Bass Charrington 98, BICC 116½, x-Bilyvoor 435, Boots 136, Bowater 217, Brit Am Tob 367½, Brit Assets Trust 49½, Boc International 61½, Brit Petroleum 632½, x-Broken Hill Prop 48½, x-Buffels 835, x-Canadian Pac 12⅞, stgx, x-Charter Cons 143½, Cons Gold 158½, Courtaulds 152, De Beers 207½, Distillers 144¼, Dunlop 91, x-F.S. Geduld 12¾, EMI 250, Gen Elec 161, Glaxo 402½, Grand Metropolitan Hotels 69¾, Gr. Unv Strs 260, Guest Keen 346½, Hawker Siddeley 436, Hoover 342, ICI 397, Imp Tob 76¼, Judge 27, x-Kloof 430, Marks and Spencer 91, Metal Box 268½, x-Minorco 186, x-Phillips 975, Plessey 90, x-Poseidon 114, Rank A 165½, Rio Tinto Zinc 224, Roan Consol 135, Sel Trust 515, Second Scott Inv 77½, Shell Tan d T 411½, Tanganyika 148, Thomson 242, Thorn 270, Tube Investments 376, Ultramar 167½, Unilever 458, x-Union Corp 400, x-Vaal Reef 13⅛, Vickers 184, x-Western Deep Level 895, x-Western Driefontein 21¼, x-West Mines 10 67-16, Woolworth 64, W. Holding 16⅝ ,x-Zambian Copper 28.

**BONDS:** Brit Transport 49¼, Brit Cons 18⅜, Treasury 08-12 42⅛, War Loan 27¼.

## LONDON METALS

LONDON (AP) — Thursday's closing metals (bid-ask) in pounds sterling per metric ton; silver in pence per troy ounce:

Copper — spot 826.5-827.5; futures 845-850.5.

Tin — spot 3,815-3,820; futures 3,880-3,885.

Lead — spot 245-245.5; futures 253.5-254.

Zinc — spot 423-424; futures 436-437.

Silver — spot 238.2-238.8; 3 months 245.1-245.3.

## MUTUAL FUNDS

WEDNESDAY

TORONTO (CP) — Recent prices of mutual funds supplied by The Canadian Mutual Funds Association Wednesday. They are the net asset value per share or unit (NAVPS) last calculated by the fund in accordance with its pricing practice as contained in the prospectus of the fund. n—no sales charge. x—U.S. Fund. y—delayed NAVPS. xd—ex-dividend.

| | | | |
|---|---|---|---|
| **CMFA Members** | | **Canagex Group** | |
| **AGF Group** | | yBond | 9.12 |
| Amer Gth | 4.59 | Fund | 9.51 |
| Cdn Gas En | 12.49 | Interntnl | 7.81 |
| Cdn Sec Gth | 4.95 | yMortgage | 10.03 |
| Cdn Trusted | 4.44 | yCapital Gth | 9.94 |
| Corp Invest | 5.29 | xChase | 6.72 |
| Corp Inv Stk | 4.78 | **CML Group** | |
| Growth Eq | 5.82 | Growth | 6.73 |
| Japan | 7.36 | Intl Energy | 2.36 |
| Money Mart | 10.00 | Intl Gth | 4.69 |
| Special | 2.97 | Intl Income | 3.30 |
| **All Canadian Gr** | | Univest | 5.18 |
| Compound | 5.39 | xComp Cap | 4.24 |
| Dividend | 5.74 | **Desjardins Group** | |
| Northern En | 3.30 | Canadian | 7.27 |
| Revenue Gth | 3.65 | yHypotheqs | 4.24 |
| Venture | 2.90 | yInternatl | 7.16 |
| 4000 | 3.76 | yObligatns | 4.83 |
| **Calvin Bullock Gr** | | Quebec | 3.78 |
| Acrofund | 1.13 | PEP | 2.16 |
| CIF | 4.39 | nySpec | 4.51 |
| **Eaton Group** | | Dixon, Krog | 5.72 |
| Comnwlth | 13.78 | yDomin Comp | 6.35 |
| Growth | 9.01 | **Dreyfus Group** | |
| Income | 4.42 | yInc | 11.24 |
| Interntnl | 6.54 | yInternatl | 12.29 |
| Leverage | 3.76 | nExecut Can | 5.98 |
| Venture | 3.27 | nExecut Intl | 1.59 |
| Viking | 5.13 | xFid Trend | 21.18 |
| **Guardian Group** | | nHarvard | 6.03 |
| Enterprise | .83 | Heritage | 1.93 |
| GIS Comp | 8.86 | **Industrial Group** | |
| nGIS Inc | 2.78 | Indust Amer | 2.05 |
| yGrowth Fu | 8.29 | yIndust Div | 6.15 |
| North Amer | 3.28 | Indust Bg | 4.99 |
| Mutual Ac | 5.40 | Indust Gth | 15.58 |
| Mutual Inc | 4.52 | yIndust Inc | 10.12 |
| Sec Income | 9.54 | yIndus Pen | 20.30 |
| World Equity | 5.20 | iTCO | 4.95 |
| **Investors Group** | | **Keystone Group** | |
| yGrowth | 11.37 | Cus K-2 | 5.38 |
| yInterntnl | 5.69 | Cus S-1 | 18.94 |
| yJapan | 8.13 | Cus S-4 | 3.46 |
| yMortgage | 4.79 | yPolaris | 3.42 |
| yMutual | 5.31 | xLex Rsrch | 14.62 |
| yRetiremnt | 5.52 | xManhatn | 2.77 |
| yProvid Mut | 6.96 | Marlborough | 4.73 |
| yProvid Stk | 5.17 | Natrusco | 14.00 |
| **Nat Res Gth** | 3.74 | **NW Group** | |
| **Planned Invest Gr** | | yCanadian | 4.74 |
| Canada Cum | 5.04 | yEquity | 6.36 |
| Canada Gth | 6.07 | yGrowth | 5.11 |
| Pld Res | 4.04 | xOne Wm St | 14.24 |
| Pld Sec Inc | 5.37 | xOppenhmr | 6.43 |
| Taurus | 4.21 | **Pemberton Gr** | |
| **Pret et Revenu** | | nPacific Div | 5.17 |
| Americain | 8.80 | nPacific Inc | 2.63 |
| Canadien | 6.31 | nPacific Res | 2.70 |
| Retraite | 6.09 | nPacific Ret | 4.78 |
| **Prevest Mut** | 6.99 | nPacific US | 4.40 |
| **Prudential Group** | | **PHN Group** | |
| Growth | 5.67 | yBond | 10.82 |
| Income | 5.02 | yCanadian | 7.73 |
| **Savings and Inv** | | Fond | 14.35 |
| American | 8.80 | yPooled | 28.83 |
| Canadian | 6.31 | nyRRSP | 11.33 |
| Retiremnt | 6.09 | **PMF Managemnt** | |
| **United Bond Sh** | | nPension Mu | 6.47 |
| yRoyFund | 6.06 | nXanadu Fu | 3.60 |
| yRoyFund In | 4.92 | **Principal Group** | |
| **United Group** | | Collective | 5.85 |
| yAccumula | 4.13 | Growth | 4.16 |
| yAccumul R | 4.45 | Venture | 2.72 |
| yAmerican | 1.27 | xPutnam | 10.38 |
| yHorizon | 2.04 | **Scotiafd Group** | |
| ySecurity | 4.49 | Scotiafund | .94 |
| yVenture | 2.60 | Scotiafd Mtg | 1.00 |
| yVenture Ref | 3.93 | Sterling Eqty | 5.86 |
| **Universal Group** | | xTech | 7.03 |
| Save Equity | 8.12 | Temple Gth | 9.52 |
| Save Income | 5.11 | **Trans Canada Gr** | |
| **Non Members** | | A | 5.34 |
| Assoc Inv | 5.19 | C | 11.23 |
| yBeaubran | 4.40 | Special | 4.32 |
| nBolt TremE | 5.84 | Vanguard | 5.65 |
| yCdn SAfr Gd | 3.60 | Western Gth | 4.80 |


Play some of the best golf in the Northwest.

Northwest pros agree there are only 3 other golf courses in all of Washington, Oregon and Idaho that are as good as the golf course at Port Ludlow.

We have a championship course in every sense of the word. It's challenging, it's beautiful and it offers a rewarding experience for any golfer.

Then after a good game, have a great steak in our restaurant and spend the night in Port Ludlow's 4 star accommodations.

Golf at Port Ludlow. We have it all.

Write or call:
Port Ludlow, Dept VT
Box 75, Port Ludlow, WA 98365

(206) 622-9020
or
(206) 437-2222

PORT LUDLOW

COMBINATION SCREEN DOORS
ALLIED GLASS
Victoria 388-5108
"Anything in Glass"
4-15

WORLD INVESTIGATION SERVICE
"Locates Around the Globe"
RETAIL—COMMERCIAL—CRIMINAL INVESTIGATIONS
617-1207 Douglas St. Victoria, B.C.
382-8258
3-25

APPOINTMENT

Mr. Alan Spiro, Senior Vice-President of the Heller-Natofin Group of Companies, is pleased to announce the appointment of Lorne K. Mattson as Assistant Vice-President, Heller-Natofin (Western) Ltd.

In conjunction with his appointment, Mr. Mattson has moved from the Western Regional office in Vancouver to establish a new Victoria Branch serving Vancouver Island. The company has been active on Vancouver Island for over 5 years and looks forward to continued growth and expansion.

Heller-Natofin operates throughout Canada specializing in short-term construction financing for the real estate industry.

We invite inquiries to:
Mr. Lorne K. Mattson
Assistant Vice-President
Heller-Natofin (Western) Ltd.
Suite 1108, 1175 Douglas St.,
Victoria, B.C. V8W 2E4
Telephone: 388-5521

Can FBDB help you?
(Formerly I.D.B.)

Financial assistance
Management counselling
Management training
Information on government programs for business

One of our representatives will be in

| | | |
|---|---|---|
| Colwood/Langford Area | April 22 | Larry Vincent |
| Victoria—Mayfair/Town & Country Area | April 22 | Fred Zantvoort |
| Victoria—Downtown (Shelbourne St.) | April 22 | Barb Woike |

If you require financing to start, modernize or expand your business and are unable to obtain it elsewhere on reasonable terms and conditions or if you are interested in the FBDB management services of counselling and training or wish information on government programs available for your business, talk to our representative.

FBDB
FEDERAL BUSINESS DEVELOPMENT BANK

850 Fort St., Victoria
Phone 385-3375 to arrange an interview.
Opening new doors to small business.
4-15

You are cordially invited to inspect the remaining four suites at Spencer Castle
Open Saturday
Apr. 17, 1:30-4:30
Fri. 16th and Sun. 18th
by appointment

SPENCER CASTLE
2910 Cooke Street
Danzo and Franco Holdings Ltd. Phone 384-4013

PANORAMIC VIEW TRIANGLE MOUNTAIN

Magnificent home on ¾ acre (1 lot subdivision possibility). Custom built for the busy executive. Open floor plan features exquisite floor-to-ceiling stone fireplace, three bedrooms with large 3-piece master en-suite, 2 large sundecks from which to enjoy the panoramic view. This home is unique and must be seen. M.L.S. 16330. Asking $110,000.

CHUMMY CRABBE 388-5555 479-7998
B.C. LAND & INSURANCE AGENCY LTD.
530 BROUGHTON ST. 388-5555
4-15

CALL YOUR CANADA TRUST REALTOR
595-5171
Realtor
Use a Canada Trust Interest Free Loan secured by the equity in your present home to purchase a Grande Oaks Townhouse

OVER ⅓ SOLD!
3968 Cedar Hill Road
Grande Oaks
Adult Oriented Luxury Townhouses
Open Mon. to Sat. 1:00-4:30 P.M.
PRICED FROM $58,000
Grande Oaks is an excitingly unique townhouse development. The accent is on quality and extensive landscaping. You are invited to view these two bedroom, one level homes, featuring fireplaces, ample storage, plush carpeting, front and rear patios and separate Recreation House with sauna, swirlpool and lounge. Don't be disappointed, choose your unit while there's still a fine selection.
3-12

EVERGREEN HILL
FIFTEEN CONDOMINIUM SUITES at 1188 YATES ST.
A quality development of EXCELLENT DESIGN ON A DOWNTOWN LOCATION
OPEN TO VIEW DAILY FROM 1 TO 4:30 P.M. (Except Sunday)
All suites are two bedrooms with two bathrooms, and have large family kitchens.
FOR VIEWING ANYTIME, CALL
REALSPAN PROPERTIES LTD. 388-6454
BOB MURPHY 592-7250 | BLAKE CROTHERS 652-2553 | J. F. COLWELL 592-9828

DOWNTOWN OFFICE
777 FORT STREET
• 2623 square feet
• Very competitive rate
• Air-conditioned
• Elevator
• Central location
• Attractive renovated building
M. Steele-Mortimer 388-6691
ROBERTS INVESTMENTS & MANAGEMENT LTD.
702-1175 DOUGLAS 388-6691
4-13

Earn 10¼%
5 year Guaranteed Investment Certificates.

Interest paid semi-annually (minimum investment $500). Find out about the rates and conditions on our compound and monthly interest payment options.

For Further information call or drop in at:
1057 Fort Street, Victoria
Mrs. Monica Willard 386-2111
Allan Guy—Parksville 752-6444

Montreal Trust
We work as hard for your money as you do.
Member Canada Deposit Insurance Corporation.
3-11

REAL ESTATE SALES PEOPLE . . . Are You Looking for a Change?

There is no better time than NOW to Join WHITTOME'S!!

What do YOU need to let you operate as a fully rounded professional realtor?

BRIDGE FINANCING?
We match the best plans available.

TRADE-IN PLAN?
Ours offers immediate decisions.

COAST-TO-COAST REFERRALS?
We are members of RELOCAN with 288 offices in Canada.

LARGE FIRM?
We have six branches on Vancouver Island.

TRAINING PROGRAM?
Ours is continuous with salaried lawyer, notary, appraiser, sales manager on staff.

PLUS! IN OFFICE
• NOTARIAL DEPT. • APPRAISAL DEPT.
• MORTGAGE DEPT. • INSURANCE DEPT.

CALL NOW . . . FOR A CONFIDENTIAL DISCUSSION, LEARN ABOUT OUR ATTRACTIVE BONUSING PLAN, SHARED COSTS, AND WHY WE SAY "WHITTOME'S ARE ON THE MOVE!!

J. H. Whittome & Co. Ltd.
(DOWNTOWN)
WES HOBSON, S.R.A. 388-4271
4-15


## DISPLAY REAL ESTATE

Pages

CLASSIFIED REAL ESTATE


280 Acreage for Sale and Wanted
240 Business Opportunities
241 Business Opportunities Wanted
247 Commercial or Industrial Properties
258 Condominiums and Townhouses
253 Country Homes and Properties
270 Exchange Real Estate
290 Farms for Sale and Wanted
263 Garages for Sale, Rent, Wanted
293 Gulf Island Properties
250 Houses for Sale
265 Houses Wanted to Buy
295 Listings Cancelled
268 Listings Wanted
271 Lots for Sale
294 Mainland and Out-Of-Province Properties
273 Property for Sale
274 Property Wanted
244 Revenue Property
245 Revenue Properties Wanted
285 Up-Island Properties
256 Waterfront Properties


See 3rd Section of This Newspaper

# JURY ACQUITS MAN OF RAPE

A 30-year-old Saanich man charged with rape was found not guilty Wednesday by a B.C. Supreme Court jury.

Richard Ernest Nussle, 3209 Rutledge, was accused of raping a 19-year-old woman in an incident at the Esquimalt Road heliport Oct. 19.

The jury of seven men and four women — one juror was excused after saying she has a hearing and language difficulty — deliberated just over two hours before delivering its verdict.

Mussle's trial, presided over by Mr. Justice John Gould, lasted three days.

Bill McElmoyle represented Nussle while the Crown's case was presented by Louis Lindholm, assisted by Nicholas Lang.

# BEFORE THE JUDGE

A 23-year-old Victoria area man who has been waiting almost a month in Wilkinson Road jail for charges to be sent to this area from other parts of Canada learned Wednesday in Victoria provincial court the first have arrived but more are still on the way.

Douglas Gordon Martin was arrested March 9 by Vancouver police who learned Martin was wanted by Saanich police on a charge of escaping Oct. 15, 1975.

The escape charge was read March 11 in Victoria court and Martin asked for legal aid. A lawyer was named later in March and told court that Martin wanted to plead guilty to charges against him in other parts of the country.

Martin has since received routine weekly remands, with the judge asking the prosecutor each time if the charges have arrived.

Until Wednesday, the answer was no because of the lengthy paper procedure involved. An accused person who says he wants to plead guilty to "outside" charges must list them if there are no warrants and police in the area must then be asked to send them.

The first batch of three charges against Martin is 12 counts of false pretences Feb. 12 to March 6 in West Vancouver, Richmond and Surrey, resulting from bad cheques for goods worth upwards of $1,000.

Both prosecution and defence asked that no action be taken because "there are still charges coming from Ontario." Martin will reappear April 22 to find out if all the paperwork has arrived.

* * *

Giving false information to police "is a serious matter," Judge Harold Alder told Rodney Stephen James Wall, 19, of 1831 Merida, who was fined $400 after pleading guilty to a Colwood charge of public mischief.

Prosecutor Peter Birkett said Wall told Colwood RCMP early Jan. 31 his car had been stolen from a parking lot at 741 Goldstream but admitted later he had been in an accident near the Luxton-Sooke Road intersection.

Birkett said Wall also admitted he had been drinking at the time.

* * *

In the court section of Judge William Ostler, a one-year term of probation and an order for 25 hours of community-service work were imposed for Thomas Bruce Wybert, 17, of 1370 Lyall.

Wybert pleaded guilty March 25 to a charge of theft of a tape player and six tapes worth a total of $175 from a camper van parked Feb. 24 at a church at 1379 Esquimalt.

The van owner returned while Wybert was still inside the vehicle and, in the words of prosecutor Birkett, "chased him around the block a couple of times" before the youth was caught.

* * *

Brian Richard Jackson, 17, of 1635 Hawthorne, received a conditional discharge from Ostler with the conditions including a four-month term of probation, 25 hours of community-service work and payment of $40 to Saanich within three months.

Jackson pleaded guilty March 25 to a charge of wilful damage laid after a road barricade was removed March 10 at McKenzie and Rainbow. Investigating officers suggested a discharge so Jackson could go ahead with his plan to join a police force.

* * *

Latest drink-and-drive fines were led by a $500 penalty for Victoria area resident Lawrence Scott, 40, who was found guilty after trial on a Saanich charge of impaired driving Feb. 13, 1975. Richard Charles Clements, 20, of 4055 Quadra, pleaded guilty to a Sidney charge of driving Nov. 23 with a breath-analysis reading of more than .08 per cent and was fined $250.


DISPLAY REAL ESTATE Pages

CLASSIFIED REAL ESTATE

230 Acreage for Sale and Wanted
240 Business Opportunities
241 Business Opportunities Wanted
247 Commercial or Industrial Properties
258 Condominiums and Townhouses
253 Country Homes and Properties
270 Exchange Real Estate
290 Farms for Sale and Wanted
283 Garages for Sale, Rent, Wanted
293 Gulf Island Properties
250 Houses for Sale
255 Houses Wanted to Buy
295 Listings Cancelled
269 Listings Wanted
271 Lots for Sale
294 Mainland and Out-Of-Province Properties
273 Property for Sale
274 Property Wanted
244 Revenue Property
245 Revenue Properties Wanted
285 Up-island Properties
290 Waterfront Properties

See 3rd Section of This Newspaper

"The McGregors."
Ready
Willing
Able
and
Anxious to be of service

If you are considering selling your home or property — phone us — we'd be pleased to appraise your property for market value and outline our program to affect a satisfactory sale for you. You are under no obligation.

FOR SALE Royal Trust

Phone the McGregors
384-8001 (24 hrs.)
477-3675 Res.
4-15

Waltham House
CONDOMINIUM SUITES
EXCEPTIONAL VALUE FROM ONLY $42,500
CHOICE OF 4

1101 HILDA STREET
(Corner of Cook and Hilda)
VIEW MON. to SAT. 1:30-4:30 (EXCEPT HOLIDAYS)
SPECIAL VIEWING MORNING OR EVENING
See these spacious 2 bedroom suites, 1½ or 2 bathrooms. Located close to shopping, buses, Beacon Hill Park and the Dallas waterfront.
Whyte & Gower
OAK BAY PROPERTIES LTD. 2227 OAK BAY AVENUE
"Victoria's Leading Condominium Brokers"
CALL 592-2407
4-15

OPEN SATURDAY, 1-4:30

857 ROCKHEIGHTS
By owner, quality-built 4-bedroom and den or 5th bedroom. High view location overlooking golf course. Front and back sundecks. Extra large kitchen, 2 baths, rumpus room with wet bar. W-W over hardwood. $85,900. 385-6592.
4-15

BRENTWOOD BAY
1134 VERDIER AVE.

Open House Sat[illegible]y 2:00-4:00
$[illegible]
SOLD
New listing — one [illegible], immaculate home on professionally lan[illegible]ot, extra large dining room, big bright kitch[illegible]rooms, 1½ bathrooms, quality wall-to-wall carp[illegible], 2 fireplaces. For further details, please call:
JEAN McMICHAEL 477-9113
Realtor
CANADA TRUST
1537 Hillside Ave.
4-15

BEAUTIFUL — IMMACULATELY KEPT QUALITY RESIDENCE

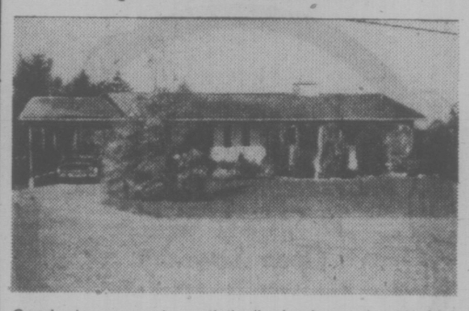

Good size property, artistically landscaped with high Laurel hedge, pine trees, numerous shrubs, large fish pond with waterfall. Spacious lovely residence with plaster walls and ceilings. Three bedrooms on main floor, games room on lower level could be 2 bedrooms. Three washrooms, master bedroom has shower room. Superb recreation room in knotty pine with fireplace. Gracious living room, lovely kitchen with built-in range and eating area. Work shop, carport and additional concrete area for boat or trailer. Sundeck offering seaview.
$89,500
W. G. MOORE (479-3748)
RIM ROBERTS INVESTMENTS & MANAGEMENT LTD.
Real Estate • Mortgages • Management
702-1175 DOUGLAS, Phone 388-6691
4-15

OPEN HOUSE—EASTER
SAT. 1:30-4:00 P.M.
773 TULIP AVE.

Come and see this true luxury home. 3 bedrooms, 3 bathrooms, beautiful living room with 14' stone fireplace, California kitchen. Fully developed lower level, family room with fireplace, recreation room, double drive-in garage, etc., etc. Large high view lot. Listed at $76,900, assumable mortgage. Trades considered.
Century 21 REAL ESTATE PRINCIPAL PROPERTIES
4088 SHELBOURNE
477-9514
PETER SYKES
386-2955 or 382-3216
MAYFAIR REALTY
4-15

CADBORO BAY
SECLUSION

2640 MACDONALD DRIVE
OPEN HOUSE — SATURDAY 2 to 4
Situated in that prime residential area of Queenswood and MacDonald, a comfortable split-level home with three bedrooms, master with sliding glass doors to a completely private balcony ideal for that cozy Sunday breakfast. Spacious in-line dining and living room, with ceiling high bookshelves, and a model kitchen fully equipped with quality appliances. Workshop, two bathrooms. 26x12'6 family room. Offered at just $79,900.
TED WALFORD
RESIDENCE 598-1420
OFFICE 477-1841
BLOCK BROS. REALTY LTD.
4-15

East Park
CONDOMINIUM SUITES

1050 Park Boulevard
Overlooking Beacon Hill Park — close to shopping, transportation and seafront, these spacious 2-bedroom suites offer the utlimate in retirement living.
VIEW MON. to SAT. 1:30-4:30 (EXCEPT HOLIDAYS)
Priced to Sell — from $44,350
For Special Appointments to view call 592-2407
Whyte & Gower
OAK BAY PROPERTIES LTD. 2227 Oak Bay Avenue
"Victoria's Leading Condominium Brokers"
4-15

OPEN HOUSES
SAT. 1:30-4:30

1787 SENWOOD PLACE
(From McKenzie turn left on Larchwood and right on Senwood)
Just completed, 5 bedrooms, 3 full bathrooms in this fine family home. Double fireplace, roughed-in family room.
$77,000

1785 SENWOOD PLACE
Brand new, 3 bedrooms, 1½ baths, roughed-in fireplace in ready-to-finish basement.
$67,000

ALSO OPEN
1892 LAVAL
3990 - 3994 - 3996
GORDON HEAD ROAD
$67,500 - $69,500

1820 TEAKWOOD
$69,000

EVAN WILLIAMS
LEO PIGERT In Attendance
386-7721 Anytime
4-15
Investors SYNDICATE REALTY LIMITED
620 BROUGHTON STREET 386-7721

OPEN HOUSE
SATURDAY AND SUNDAY
from 2 p.m. to 5 p.m.

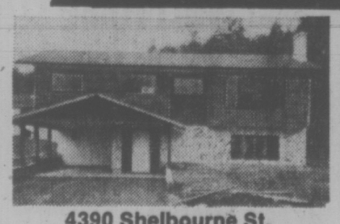

4390 Shelbourne St.

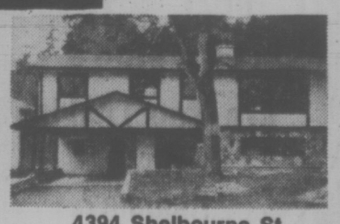

4394 Shelbourne St.

4398 Shelbourne St.

4402 Shelbourne St.

PRICED AT $69,900
Here is your opportunity to select the home of your choice. Drive out Shelbourne St. and view these fine homes close to Mount Douglas Park, and now ready for immediate occupancy.
DANE DEVELOPMENTS (1975) LTD.
Quality without Compromise
GORDON N. BERGSTROM
In Attendance
592-2449
477-2963
4-15

You'll love to live at Passmore Place
Here's a great choice of condominium townhouses and Family size 2 and 4 bedroom homes from $4547 down; Maisonettes from $1,935 down.
Come by and visit these architect designed homes. They are part of a beautiful new community in Saanich, just a few minutes drive from downtown Victoria.
You'll like the setting among evergreens, the rustic touches of exterior cedar, the carefully planned interior with quality fixtures and appliances.
Best of all, you'll like the price! Starting at $39,044, a maisonette can be yours for as little as $1,935 down. Four-bedroom townhouses with full basement, 1½ bathrooms, wall-to-wall carpeting, are priced from $49,500.
Furnished model homes are ready for your inspection now. We're open weekdays from 12 - 8 p.m., weekends from 12 - 6 p.m. (closed Fridays). Just turn off at Interurban Road and follow the signs - we'll be there to show you around.

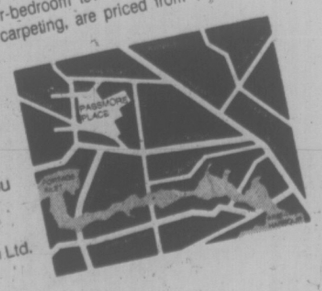

Developer & Marketing Agent:
Bunhill Development Corporation Ltd.
Suite 1001, Chateau Victoria,
740 Burdett St., Victoria, B.C.
Information office: 479-8511
Only a few left.

# HOCKEY NO PLACE FOR GOV'T

Attorney-General Garde Gardom doesn't believe the government need get involved in the controversy over violence in hockey.

"The people who can properly control it are the league officials. They can clean up their own house rather than the government taking action," he said Wednesday in the legislature.

He suggested the best way to control fighting is by simply throwing players out of the game. Hockey and lacrosse are the only games where this does not automatically happen, said Gardom.

Hockey should not be promoted as a "blood sport," he said, adding that "if it can't stand on its own two feet, something should be done."

Speaking during budget speech debate, Gardom said his government is committed to establishing both remand and assessment centres for juvenile offenders and custodial and treatment centres for hard-core young offenders.

He said B.C. might want to pattern a centre on the Secret Harbor camp in Washington which has an 80 per cent success rate in handling juvenile delinquents.

The camp is on an island and since no one can escape there are no bars and the young people move freely between farming and classroom activities, said Gardom.

He also said the family court experiments going on in Richmond and Surrey are of "considerable merit" and he hopes if they continue to be successful and funds are available, more will be started around the province.

# No Plans to Sell Land in Harbor

Transport Minister Jack Davis denied Wednesday the government plans to sell its property holdings around the Inner Harbor.

He said the government is not considering disposing of the land it acquired with the Princess Margerite despite the fact it is discussing sale of the vessel.

Victoria NDP MLA Charles Barber said good sources have indicated to him the province is considering disposal of the more than eight acres of land on the harbor it acquired for $2.1 million when it bought the Marguerite.

Barber said in a written statement he wants a clear commitment from Davis that the land will not be sold.

He also asked about the job security of 130 people working on the ferry service to Seattle if the vessel is sold to private interests.

Davis told the legislature earlier that he had held preliminary talks with more than one private concern interested in purchasing the vessel and said it would only be sold if there was a guarantee the service would be maintained for a number of years.


**FAIRCLIFF** OPEN HOUSE SAT. 1 TO 5

Luxury two-bedroom suites from. $48,500 to $55,500. Ocean views from these superior homes set among the arbutus trees. For something really different in design and setting see Faircliff.

(Faircliff Lane is off Fairfield Road about two blocks West of the Fairfield Plaza Shopping Centre.)

BRUCE KLAVER, 598-5168 OR 384-0755
NEWSTEAD REALTY LTD.
4-15


# House Approves Tax Hikes

With the Easter recess in sight, the legislature Wednesday sped through third and final reading of bills authorizing increases in the sales tax, personal income tax and cigarette tax.

The bill increasing the sales tax to seven per cent from five passed the final stage of debate only after an opposition amendment dealing with exemptions was defeated.

Dave Stupich (NDP-Nanaimo) moved an amendment to exempt building materials and mobile homes but it was defeated 28 to 17 with all opposition members voting in favor.

Premier Bill Bennett said he had suggested the same things when he was in opposition but then premier Dave Barrett had said it was a worthy idea but not workable at the time.

"He knew more about financing than I thought," he said.

He said the government's first priority is to get people working and then it will cut back taxes.

"We hope to relieve the tax on building materials and it will remain a goal."

The legislature was unanimous in giving final reading to bills increasing the personal income tax, corporation taxes and cigarette tax.

Personal income tax is to jump to 32.5 per cent of federal tax from 30.5 per cent effective July 1, corporation income tax will increase to 15 per cent from 13 per cent, effective Jan. 1, 1976. Small businesses will have their taxes increased to 12 per cent from 10.

The cigarette tax increased to 12 cents from eight cents on a package of 25 cigarettes at midnight March 26.

Third and final reading was also given to a bill which would allow the government to recover about $28 million from six special funds.

During desultory debate in the closing stage of the government's budget speech, Harvey Schroeder (SC—Chilliwack) urged a complete review of guidelines for victims of natural disasters such as flooding.

While house damage is covered at 100 per cent, he said, the coverage on other items, such as electrical appliances, is 50 per cent of the depreciated value.

Victims of floods in Yarrow in his constituency found that freezers were devalued at 10 per cent per year so that a six-year-old freezer which cost $500 was covered for only $100 and there was no coverage for the stored food.

He also urged the government that if there is a surplus this year that education should be the first beneficiary because the percentage of the budget applied to education has been declining.

Dennis Cocke (NDP—New Westminster) told the house that Finance Minister Evan Wolfe, who is calling for restraint this year, was pressing for a bodyshop increase to $21 an hour from $15.75 last year when he headed an automobile dealership.

## DIFFICULT PROBLEM

LONDON (CP) — A notice accompanying payments to British Council pensioners posed a baffling problem.

It said: "Important — if the envelope contains money, check the amount before opening. Claims for shortage will not be considered if the staple or flap have been disturbed."


**SOUTH OAK BAY**

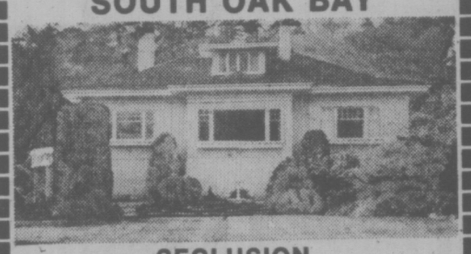

**SECLUSION**

Superb 4-bedroom family home on a third of an acre of beautifully treed and secluded garden in the Gonzales-Sylvan Lane area. Large living room, ideal for entertaining, with 2 fireplaces and cocktail-conversation wing. Formal dining room with panelled decor and fireplace. Two of the spacious bedrooms have 4-pce. en suites, the master bedroom in private upstairs wing. 3 bathrooms in all. Modern kitchen with sliding glass doors to small sun balcony. An immaculate, executive residence with true seclusion. Offered at $125,000.

RESIDENCE 598-1420 TED WALFORD OFFICE 477-1841
BLOCK BROS. REALTY LTD.
4-14



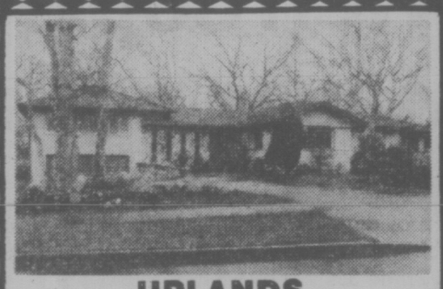

**UPLANDS**

Beautiful park-like grounds on Ripon Road, near Yacht Club and Beach Drive are the setting for this 3-bedroom, 3-bathroom home. The 24x22 family room with floor-to-ceiling rock fireplace has a view of the passing sailboats, modern kitchen, formal dining room and living room with old brick fireplace and decor. Huge double drive-in garage, could be developed if needed. Garden shed. Price reduced to sell at $135,000. Call:

595-5171 WIN DOUGLAS 383-9902
Realtor
Canada Trust
1537 Hillside Avenue
4-9



**Open House Every Day**

Hostesses on Duty 7 Days a Week
1:00 to 6:00 p.m.
Choose Your Home While They Last!

**University Park Terrace**

1870 McKenzie at Gordon Head Road
Next Door to the Racquet Club and the University of Victoria

This beautiful complex offers many of the important amenities for each living.

- Sauna
- Billiard Rooms
- Courtyards
- Whirl Pool
- Underground Parking
- Exercise Room
- Patios
- Bicycle Room
- Recreation Rooms
- Resident Manager

PRICED FROM $26,950
10% Down Payment
For Further Information, Please Call 477-8549

For Special Appointment to View
386-2111
DIVERSIFIED HOLDINGS LTD.
4—14



*Châteauneuf*

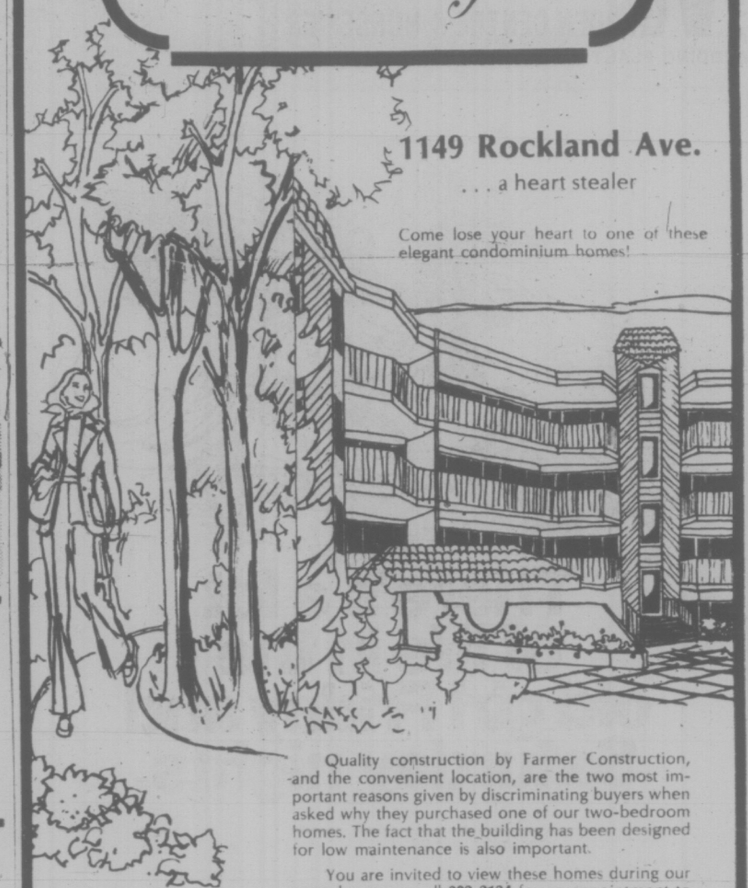

**1149 Rockland Ave.**
. . . a heart stealer

Come lose your heart to one of these elegant condominium homes!

Quality construction by Farmer Construction, and the convenient location, are the two most important reasons given by discriminating buyers when asked why they purchased one of our two-bedroom homes. The fact that the building has been designed for low maintenance is also important.

You are invited to view these homes during our open house, or call 382-2134 for an appointment to view anytime.

CLOSED GOOD FRIDAY AND EASTER MONDAY
For Private Viewing or After Hours
Please Telephone Jim West 595-4094
Gerrie Hutton 386-3927
Gordon Black 384-8250

VIEWING TIMES:
Representative suite ready for viewing
Monday to Saturday, 1 p.m. to 6 p.m.

FARMER *Investments & Realty Ltd.*
382-2134 388-9989
4-12



**SOUTH OAK BAY**

BEAUTIFUL TUDOR

28x15 Swimming Pool

Four bedrooms — (Master, 23x16, with red brick fireplace and 5-piece ensuite bathroom). Family room with red brick fireplace. Separate dining room with built-in liquor cabinet. Gracious living room with ship-deck flooring, red brick fireplace, exposed beams, leaded windows and french doors leading to garden. Spacious, elegant conservatory with red brick fireplace, fish pond, planters, brick wall and leaded windows. Roughed in recreation room with red brick fireplace.

$137,500 (good financing)

*Exclusively listed with*
W. G. MOORE, 479-3748

RIM ROBERTS INVESTMENTS & MANAGEMENT LTD.

Real Estate • Mortgages • Management
702-1175 DOUGLAS • Phone 388-6691
4-15



**Pemberton, Holmes, Ltd.** SINCE 1887
1000 GOVERNMENT ST.
384-8124

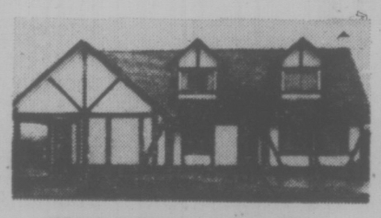

PRICE REDUCED TO $71,900
**4130 CORTEZ PLACE**
OPEN SATURDAY, 1-4:30 P.M.

Ideal family home located close to shops, university and Racquet Club. Traditional and attractive tudor styling is enhanced by quality contemporary finishing to offer you, the buyer who demands a little more for his money, 1800 sq. ft. of tailored living area. Come and see for yourself this Saturday.

MUST BE SOLD!

For further information contact
384-8124 JACK COLWELL 479-4670

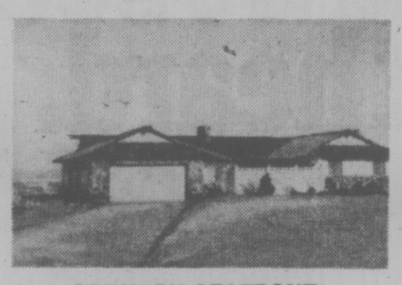

**COUNTRY SEAFRONT**
6699 WELCH ROAD (OFF MARTINDALE)
OPEN HOUSE, SATURDAY, APRIL 17, 1:30-4

Sickness has forced the sale of this charming 2-year-old family home on 1 acre of seafront. 3 bedrooms, plus den, large family room with fireplace, 14x18 ft. dining room. Incomparable views from most rooms. We invite your inspection of this lovely home and your most critical comments on its price of $133,000.

384-8124 GILES PERODEAU 656-4525
384-8124 JOHN BELL 477-2562

**GOOD VIEW — MINI FARM**
OPEN TO VIEW SATURDAY 1:30-4 P.M.
RUSTIC CHARM — 2.56 ACRES
6030 PAT BAY HIGHWAY — $97,000

A fine, gently sloping property with a well constructed large 3 or 4-bedroom home make this new listing a must to see. Holly trees, fruit trees, marion berries, a greenhouse, garden shed and lots of room for a larger garden provide endless opportunity for the gardener, and a tractor, sickle bar, etc. are also available. The house, well set back from the highway offers 1880 square ft. of living space and outstanding views of Haro Strait and the Islands. To view this new listing please call.

384-8124 MICHAEL VAUX 656-1287
Mobile YR3-8779

**1.2 ACRES 3 HOUSES**
REVENUE and DISTINCTIVE RESIDENCE
152-156 OLD ISLAND HIGHWAY $117,000.

This unusual and distinctive property has three separate houses, all in good repair, on an attractive 1.2 acre lot just past the municipal boundary. Two of the houses are currently rented and the third will be vacant soon. The main residence has 3 bedrooms and is suitable for the owner. The remaining houses are 2 bedroom and 1 bedroom and would provide substantial revenue. With good potential for future development, this property must be seen to be appreciated. To view please call

384-8124 MICHAEL VAUX 656-1287 Mobile YR3-8779

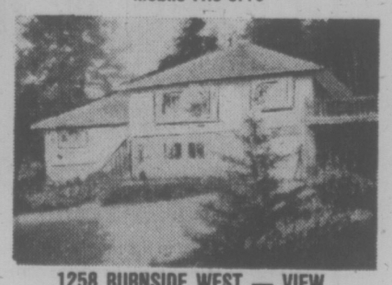

**1258 BURNSIDE WEST — VIEW**
**½ ACRE, 5 BEDROOM, $84,500**

This well laid out 5-bedroom home features lovely views of the water and Olympic mountains. On a fully landscaped ½-acre sloping lot, the property represents real value for a growing family and has subdivision potential. A large living room has a floor to ceiling old brick fireplace and wall-to-wall carpets are installed throughout the house. To view this new listing please call

384-8124 MICHAEL VAUX 656-1287
Mobile YR3-8779

MORTGAGE FUNDS AVAILABLE!
Whatever Your Mortgage Needs Call
Pemberton, Holmes at 384-8124
4-15

BEDDING PLANTS BEDDING PLANTS BEDDING

Old McDonald's Farm
for all your fresh farm produce
5325 CORDOVA BAY RD.

EASTER SPECIALS
All Apples at 15¢ lb.
visit Bedding Plant Land
for all your garden needs

EASTER SPECIALS Geraniums 85¢ ea.
Large Polyanthus 99¢ ea.
Spring Bulbs & Seeds

VICTORIA GARDEN CENTRE & NURSERIES
4-17
BEDDING PLANTS BEDDING PLANTS BEDDING

# AIB Urged to Reject Teamster Pact

Employers Council of B.C. president William Hamilton said Wednesday his group is urging the Anti-Inflation Board to reject the proposed Teamster pay settlement.

He said the pay increase of 17.7 per cent in the first year plus 13.7 per cent in the second year was clearly above the federal guideline of 12 per cent and 8 per cent maximum in the next two years.

Hamilton told a luncheon meeting of the Greater Victoria Chamber of Commerce at The Empress the AIB could become a law unto itself if it continues to grant exceptions to the guidelines.

There might be rare cases where exceptions to the 12 per cent limit are justified but there is no evidence the Teamsters are such a case, he said.

"There is a danger in allowing a law to be interpreted and exceptions created by a body such as the Anti-Inflation Board," Hamilton said.

"The danger is that the board will gradually forget the essential directive of the legislature and develop a policy of its own. However successful this may be in avoiding confrontation with those it called upon to control, it then becomes a board which contributes little to the purposes for which it was established."

Hamilton said the Teamster settlement could become a landmark case.

For one thing it was probably unprecedented for the employers' council to take this stand when one of its members, Transport Labor Relations, has accepted the pay increase on behalf of the trucking companies. (The TLR accepted, knowing the matter would be referred to the AIB).

"Tradition says that business associations do not question their members' judgment," Hamilton said.

"We do so not in any spirit of antagonism but because the climate which the Anti-Inflation Board has created is such that it is difficult or impossible for an individual company or even an industry to maintain a position consistent with the guidelines."

Workers were not being treated unfairly when they are entitled to wage increases as high as 12 per cent at a time when inflation has fallen to 9 per cent, he said.

The legislation permits the AIB to exceed the guidelines to take into account historical relationships — but this does not mean it authorizes parity between the two groups, Hamilton said. He said there is a great danger that the board will interpret this section to mean parity and that was never the intention.

He said businessmen should monitor the board's activities carefully because they will be restricted in terms of prices and profits without having the benefit of exceptions such as some unions are getting.

"Previous experience has shown that the Anti-Inflation Board has allowed itself to drift in the direction of more and more generous settlements. This drift, in turn, encourages other unions to press strongly for increases beyond those to which they are properly entitled under the guidelines and it discourages employers from standing firm because they have board awards thrown in their face in the course of negotiations."

At the beginning of the chamber meeting, Stan Purdy, regional manager for Canada Manpower, presented a cheque for $15,000 from the federal government to chamber president Jack Hutchins. The funds will be used to provide summer employment for students in a program organized by the chamber.

Sleep in a Cloud
a cloud of pure goose down. Go European with a Danlandown quilt, for the most natural sleep you'll ever know.
Victoria General Store 383-6133
Vancouver: Solberg's. 266-4750

A&C A&C lawn & garden tools
mow till roll saw trim rake edge spread
A&C A&C with equipment rented from A&C RENTALS
RENTALS 1885 FORT ST. 598-6551
3—26

# Boaters Can Dial For Weather

A new automated telephone service for marine weather information started Wednesday afternoon at Patricia Bay meteorological station.

Small boaters and others wantings up-to-date forecasts and details of local weather conditions in Juan de Fuca Strait and inland waters of the Gulf of Georgia may call a new number — 656-2714 — and hear a recorded summary.

Chief met officer Norman Dressler said the system is based on an "electronic secretary" answering device updated at intervals during the day after receipt of regular forecasts and descriptions from lighthouse keepers of sea, wind and other atmospheric conditions.

Genereal weather information is still available at another automated telephone number — 656-3978 — Dressler said, pointing out the new service is strictly for marine purposes.

## Massacre Charge

CAIRO (Reuter) — Ethiopian troops massacred more than 200 Eritrean civilians in separate attacks last month, a spokesman for the Eritrean Liberation Front-Popular Liberation Forcef said Tuesday.

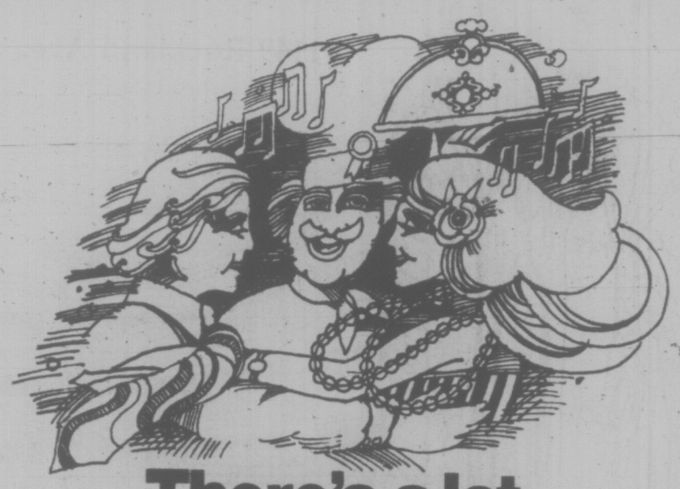

There's a lot of life in the old girl Friday and Saturday nights.

Even though The Empress is 67 years old, she's still very young at heart.

Especially on Friday and Saturday nights when dinner and dancing is fun for all in The Empress Room. At prices that are easy for all.

Join Her Nibs some Friday or Saturday night.

She's the life of the party.

For reservations call 384-8111, local 7705.

There's free parking for Dining Room guests.

THE EMPRESS
CP Hotels

Swing and away to the Irv Lang Trio.

PRIME 55 ACCOUNT

Often copied. But never equalled.

When Westcoast Savings Credit Union created Prime 55, we became the industry leader in providing a comprehensive banking package for people 55 and over. Just check and compare what other financial institutions offer. None can compete with Prime 55.

8¾% INTEREST ON YOUR FREE CHEQUING/SAVINGS ACCOUNT

Conventional chequing accounts earn no interest. While conventional savings accounts allow limited or no cheque writing privileges. Prime 55 pays 8¾% interest, plus you can write all the cheques you wish at no charge. And there are no other service charges. Meanwhile, your interest is paid and compounded monthly.

BONUS INTEREST ON GUARANTEED INVESTMENT CERTIFICATES

Your longer term deposits receive a special bonus when held to maturity. Rates are available on certificates from one year to ten years. Here is an example of the Prime 55 Bonus paid. If you take a regular 5-year deposit, you receive the standard rate of 10% plus an extra ¼% bonus. So you receive a full 10¼% when you hold your investment to maturity. The ¼% bonus applies to all Prime 55 Guaranteed Investment Certificates and Term Deposits. All deposits are withdrawable at anytime, and all deposits are fully guaranteed without limit by the Provincial Credit Union Share and Deposit Guarantee Fund.

ANOTHER INNOVATION...

All new 1 year Guaranteed Investment Certificates are withdrawable anytime. **With no interest penalty!**
For example, if you start a new 1 year Guaranteed Investment Certificate, you receive the standard rate of 9½%. However, you may cash in your certificate at **anytime** and still receive 9½%. Therefore, if you cancelled your certificate after 30 days, you would receive 30 days interest at the full 9½% interest rate. If you hold your certificate to maturity, you then receive the Prime 55 Bonus of ¼%, so you earn a full 9¾%. Either way you can't lose.

COMMUNITY AND NON-PROFIT ORGANIZATIONS NOW QUALIFY FOR THE BENEFITS OF PRIME 55

NOW YOU KNOW WHY PRIME 55 IS BETTER THAN MONEY IN THE BANK.

WESTCOAST SAVINGS CREDIT UNION

VICTORIA
239 MENZIES STREET,
386-6355.

OAK BAY
2067 CADBORO BAY ROAD,
595-1432.

ESQUIMALT
522 ADMIRALS ROAD,
382-8215.

COLWOOD
COLWOOD PLAZA,
478-5534.

SOOKE
6689 SOOKE ROAD,
642-5233.

Being a specialist in the muffler business means you've got to know everything you can about putting every kind of muffler on every kind of car.

Today that's tougher than ever. It seems there's more cars in more sizes and shapes than ever before.

Which is why, just down the street from you there's a Speedy shop full of mufflers and pipes for most every kind of car. From Datsuns to Caddies.

And at the door there's a Speedy guy waiting with a smile and a head full of facts about how to get your car back on the road as quickly as possible.

He'll give you an exact estimate before he begins. He'll never sell you a part you could do without. He won't charge you an extra cent for labour.

And the free Speedy cigars are the same size whether you drive up in a Volkswagen or a Mercedes-Benz.

At Speedy you're a Somebody.

In Victoria: 2994 Douglas Street, Tel: 385-8717

## COIN ADS DEFENDED

OTTAWA (CP) — The government does not pretend that Olympic gold coins costing $100 are made of pure gold, but it does stand by advertisements that say the coins can appreciate as much as 30 times, Postmaster-General Bryce Mackasey said Wednesday.

Mackasey, responsible for the Montreal Olympics coin and stamp sales program, rejected complaints in the Commons from Peter Bawden (PC — Calgary South) about coin advertising.

Calling the ads shabby, Bawden asked Mackasey if he was consulted about them before they appeared.

"When you buy a Candian gold coin with a face value of $100 we do not pretend there is $100 worth of gold in it any more than with any of our other coinage," Mackasey said.

The consumer is paying instead for the coin's beauty as a work of art and for the fact that it commemorates the Olympics, he said.

# Grits Advised to Hide by Tory

OTTAWA (CP) — Liberal MPs will run into hostile public reaction when they return to their constituencies for a 12-day Easter recess, Conservative House Leader Walter Baker suggested Wednesday.

Unless they hide in hotel rooms and avoid public contact, their visits will be unpleasant, he said as the Commons adjourned for its annual Easter break.

"Is there anything a Liberal MP can go home and be proud of?" he asked.

"This government becomes less relevant as each day passes. People are beginning to believe . . . that the prime minister himself is irrelavant"

Once away from the safety of official Ottawa, Baker said, Liberal members would face the full brunt of public reaction to "this collection of disreputables, this shambling group that masquerades as a government."

Normally, the opposition would oppose a parliamentary recess at a time when the country is beset by severe economic and other problems, he said.

But it might be best for the government to get a taste of the grass roots reaction that has developed against the Trudeau government, Baker added.

## Dividend Clamps for 35

OTTAWA (CP) — The anti-inflation board released figures Wednesday showing that 17 companies have been given permission to increase dividend payments while 35 others have been restricted to levels set by the selective wage and price control program.

The board rejected the applications for increases by the 35 companies and held them to either the same level paid in the previous financial period or to 25 per cent of the company's net earnings in the previous financial period, as required by the program guides.

In the 17 cases, the board used its discretionary power to allow increased dividends, primarily because of corporate reorganization of a company's need to raise new equity capital.

The 49 cases were among 113 ruled on by the board from Oct. 14, when the program took effect, to March 25.

## MACKASEY RAPS DAIRY INCREASE

OTTAWA (CP) — Consumer Affairs Minister Bryce Mackasey Wednesday criticized the cabinet decision to boost federally - regulated dairy prices.

Increased prices for butter and skim milk powder, announced Tuesday by Agriculture Minister Eugene Whelan, will discourage consumption and add to the cost of living, Mackasey said.

Farmers deserve a "fair and adequate price" for their products, he said. But dairy farmers cannot prosper if the size of their market continues to decline.

The market for dairy products had diminished because of consumer resistance to rapidly rising prices.

"The only way to keep a healthy dairy market is to keep price increases of dairy products to an absolute minimum," the minister said.

Mackasey said he endorses farm price-support programs.

"But when these programs become distorted the end result is increased costs to the consumer.

"And a shrinking market resulting from reduced consumption can only add to the farmers' financial problems over the long run."


Firestone
makes it easy to save
with these super
SPECIALS

Firestone
NEW DELUXE CHAMPION

The long lasting, quiet running, New Deluxe Champion nas a high efficiency tread design for good control and traction and they're backed by the full Firestone guarantee. A lot of tire, at a bargain price for most small North American and import cars.

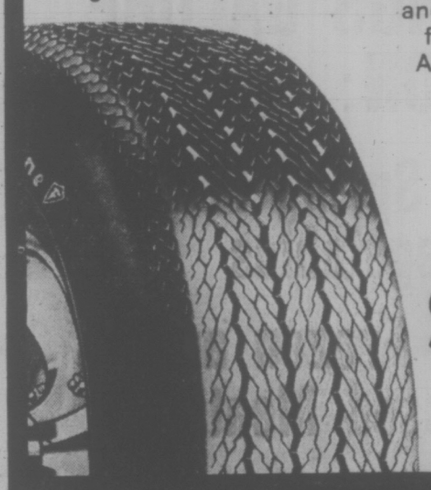

$15.99
600-13
With Trade
Blackwall
Installed

Firestone
STEEL RADIAL 500

The Steel Radial 500 has everything you could want in a radial. So long lasting it's guaranteed for 40,000 miles. Radial tire road-hugging traction and control. Radial tire gas savings and a firm yet smooth ride plus two steel stabilizer belts to help protect you from impact and puncture damage.

$37.95
BR 78-13
With Trade
White Wall
Installed

Drum or Disc Brake Service — Guaranteed 30,000 Miles

4 Wheel DRUM BRAKE SERVICE
$51.95
- Install new linings.
- Resurface drums.
- Arc linings to drums.
- Repack front outer wheel bearings
- Inspect wheel cylinders, master cylinders, front grease seals, brake hoses & hardware.

4 Wheel DRUM/DISC BRAKE SERVICE
$81.95
- Install new front disc pads.
- Install new rear linings.
- Resurface rear drums and front rotors.
- Arc rear linings to drums.
- Repack front outer wheel bearings.
- Inspect rear wheel cylinders, master cylinder, front grease seals, brake hoses & hardware.

FRONT WHEEL DISC BRAKE SERVICE
$51.95
- Install new disc pads
- Resurface front rotors.
- Repack front outer wheel bearings.
- Inspect front calipers, front grease seals, master cylinder, brake hoses & hardware.

See our complete line of Firestone Bicycle Tires and Tubes

Firestone Stores

USE OUR Firestone CREDIT PLAN OR . . .

CHARGEX master charge

2882 DOUGLAS ST.
At Garbally Road at Burnside
385-1404
Also in Nanaimo and Courtenay

4-15

USED CAR INVENTORY REDUCTION

Due to our still overloaded inventory problem, here's your chance to find the car you've been looking for and at the right price. Check and compare the list below . . .

PONTIAC

Stock No. PU 0005 '74 PONTIAC PARISIENNE BROUGHAM 2-DOOR HARDTOP. Loaded. $7995
Stock No. 00 0000 '75 PONTIAC ASTRE HATCHBACK 8 to choose from $3695
Stock No. L2340A '75 PONTIAC LEMANS 4-DOOR SEDAN $4795
Stock No. L0963A '75 PONTIAC LEMANS 2-DOOR SPORTS COUPE $5195
Stock No. RE 0010 '75 PONTIAC LAURENTIAN STATION WAGON $5895
Stock No. 00 0000 '74 ASTRE Panels 3 to choose from $2895
Stock No. 30330-1 '74 VENTURA HATCHBACK $3995
Stock No. V3665A '74 VENTURA 4-DOOR SEDAN $4095
Stock No. E0285A '74 VENTURA 4-DOOR SEDAN $4095
Stock No. 20423-1 '74 LEMANS 2-DOOR $4095
Stock No. 20416-1 '74 PONTIAC LEMANS 4-DOOR $4095
Stock No. L3918 A '74 PONTIAC LEMANS 4-DOOR $4095
Stock No. L4002A '74 LUXURY LEMANS 4-DOOR (AIR COND.) $4595
Stock No. 20396-1 '74 PONTIAC LUXURY LEMANS 4-DOOR $4595
Stock No. 20417-1 '74 LEMANS 4-DOOR SEDAN $4095
Stock No. 20418-1 '74 LEMANS 2-DOOR COUPE $4095
Stock No. 20362-1 '74 GRAND AM Loaded with sun roof $5695
Stock No. W2988A '74 PONTIAC LAURENTIAN 9-PASSENGER STATION WAGON $4695
Stock No. L4126A '73 PONTIAC LEMANS 4-DOOR SEDAN $3595
Stock No. Z0069 '73 PONTIAC CATALINA 4-DOOR HARDTOP $3695
Stock No. 20432-1 '72 PONTIAC CATALINA 4-DOOR HARD-TOP (Air Cond.) $3295
Stock No. 10110-1 '72 PONTIAC CATALINA 4-DOOR HARDTOP $2895
Stock No. 20139-1 '72 PONTIAC LEMANS STATION WAGON $3595
Stock No. YV 4461A '71 PONTIAC LEMANS 2-DOOR HARDTOP $3295
Stock No. L3937A '71 PONTIAC PARISIENNE 4-DOOR HARDTOP $2695
Stock No. E0058B '70 PONTIAC PARISIENNE 2+2 2-DOOR HARDTOP $2895
Stock No. 40070-2 '70 PONTIAC PARISIENNE LAURENTIAN 4-DOOR SEDAN $1995
Stock No. P8720A '68 PONTIAC BEAUMONT 2-DOOR HARDTOP $2295
Stock No. V3489B '68 PONTIAC BEAUMONT 2-DOOR SEDAN $1395

BUICK

Stock No. C9956 '75 BUICK REGAL 2-DOOR HARDTOP $6795
Stock No. C9231A '75 BUICK CENTURY 4-DOOR SEDAN $4895
Stock No. C0033A '75 BUICK CENTURY 2-DOOR HARDTOP $5495
Stock No. C0037A '75 BUICK CENTURY 2-DOOR HARDTOP $5495
Stock No. C9704A '75 BUICK CENTURY STATION WAGON $5895
Stock No. V0208A '75 BUICK APOLLO S.R. 4-DOOR SEDAN $5295
Stock No. '74 BUICK CENTURY 4-DOOR SEDAN. 3 to choose from $4595
Stock No. 70203-1 '74 BUICK LE SABRE 4-DOOR HARD TOP (LOADED) $5995
Stock No. 80492-1 '74 BUICK CENTURY LUXUS 2-DOOR $3895
Stock No. 70229-1 '74 BUICK LE SABRE 4-DOOR HARDTOP $4795
Stock No. 80368-1 '73 BUICK CENTURY 2-Door $3895
Stock No. 90337-1 '73 BUICK CENTURY 4-DOOR $3795
Stock No. P3603A '71 BUICK SPECIAL STATION WAGON $3495
Stock No. C0937A '68 BUICK RIVIERA $2695
Stock No. B5392C '68 BUICK SPECIAL 4-DOOR SEDAN $1495
Stock No. 80539-3 '66 BUICK SKYLARK 2-DOOR HARD-TOP (Air Conditioned) $1795

CHEV-OLDS

Stock No. YV0600C '74 MONTE CARLO $4895
Stock No. 30340-2 '74 CHEVY II 4-DOOR SEDAN $3895
Stock No. CE0215A '74 CUTLASS 4-DOOR SEDAN $3995
Stock No. [illegible]55A '73 IMPALA 2-DOOR HARDTOP $3295
Stock No. VE4285A '73 OLDS CUTLASS SUPREME (UNDER 14,000 MILES) $4795
Stock No. W0291C '72 CHEVELLE 4-DOOR SEDAN $2895
Stock No. YL2464A '71 CUTLASS 2-Door Hardtop $3195
Stock No. F6852A '71 CHEV. BEL AIR 2-DOOR HARDTOP $2595
Stock No. YP0077A '71 VEGA HATCHBACK $1795
Stock No. 90887-1 '70 CHEV. BEL AIR 4-DOOR HARDTOP $1795

FORD MERCURY

Stock No. SL0567B '74 MERCURY BOBCAT $2895
Stock No. RE0011 '73 MUSTANG $4395
Stock No. W6896H '72 MUSTANG $4295
Stock No. F0666C '71 RANCHERO $2895
Stock No. V0875B '71 FORD GALAXIE 500 2-DOOR HARDTOP $2495
Stock No. 20395-2 '69 FORD 4-DOOR SEDAN $1195
Stock No. W6983A '67 FORD LTD 2-Door Hardtop $1795
Stock No. YP1317A '67 T-BIRD $1395

IMPORTS

Stock No. YV8891A '75 DATSUN 710 2-DOOR $3895
Stock No. YV9365A '75 DATSUN 710 4-DOOR STATION WAGON $4295
Stock No. G4830A '74 VOLKSWAGEN DASHER $4295
Stock No. SH4544A '74 VOLVO STATION WAGON (FUEL INJ., AUTOMATIC) $6595
Stock No. AS8295A '74 TOYOTA CORONA SR5 $3995
Stock No. W6471A '74 VOLKSWAGEN BEETLE $3095
Stock No. V8886A '73 VOLKSWAGEN BEETLE (AUTOMATIC) $3095
Stock No. B6115C '73 MAZDA STATION WAGON $2895
Stock No. F3516A '73 MAZDA RX2 COUPE $2095
Stock No. V0984C '75 CELICA S.T. (AUTOMATIC) $3495
Stock No. VE82084 '72 VOLKSWAGEN BEETLE $2395
Stock No. 10318-3 '72 CORTINA (AUTOMATIC) $1995
Stock No. 90465-3 '71 TOYOTA MK II $2195
Stock No. 30351-2 '70 MAZDA 1800 4-DOOR (AUTOMATIC) $1795

CHRYSLER-AMC

Stock No. F13881B '74 PLYMOUTH SATELLITE 2-DOOR HARDTOP $3695
Stock No. L0017A '74 PLYMOUTH SEBRING 2-DOOR HARDTOP $4395
Stock No. C1449A '74 PLYMOUTH FURY III 4-Door $4395
Stock No. F4433B '73 AMC GREMLIN X $2695
Stock No. SL3627A '70 DODGE POLARA 2-DOOR HARDTOP $1695

TRUCKS

Stock No. 90563-1 '74 GMC SPRINT $3995
Stock No. 90353-1 '74 GMC ¾ 4x4 And CANOPY $5795
Stock No. 90383-1 '74 GMC 1-TON RALLY VAN $5995
Stock No. A54991-B '74 GMC ¾-TON PLUS 10' KIT CAMPER $7495
Stock No. V7479A '73 GMC ½-TON $4495
Stock No. W0373A '73 DODGE ½-TON $3395
Stock No. YV2814A '76 GMC SUBURBAN 4x4 $3695

*I.W. WARRANTY
12 Month, 12,000 Mile
Power Train Service Agreement.

If your car really matters to you . . .
LOW COST G.M.A.C. BANK RATE FINANCING

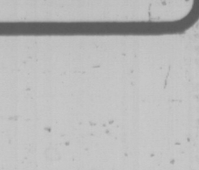


EMPRESS
PONTIAC, BUICK, GMC
2867 DOUGLAS AT TOPAZ
382-7121
EMPRESS PONTIAC BUICK LTD.
Dealer Licence D01227-A
4-15

# Habitat Likely to Close Courts

VANCOUVER (CP) — Policing commitments during Habitat — the United Nations Conference on Human Settlements — are expected to force a virtual shutdown of the cith's county courts during the conference from May 31 to June 11.

Police witnesses scheduled to testify in county court trials won't be available because they will be engaged in the massive security operation, involving RCMP and city police, for the duration of the 12-day event.

Crown counsel J. W. Jardine said Tuesday his office has a log list of policemen who won't be able to attend trials during the conference.

"We have been told that many officers will be working 16-hour shifts and won't be available for courtroom time," se said.

Earlier, Jardine told a B.C. Supreme Court bail hearing that the county court is not setting trial dates for criminal cases involving police witnesses during Habitat.

The seconding of city police to the Habitat security force is part of an operation which will cost an estimated $550,000 in extra police wages and equipment, including $2,000 for additional sniper rifles, 12-gauge shotguns and tear gas.

The federal department of urban affairs is committed to paying $300,000 for Habitat-related policing.

In a budget submitted by city police chief Don Winterton, a three-man Habitat bomb squad is estimated to cost $5,000; a special shoplifting squad $24,000 and special equipment $54,256.

Visiting heads of state and other VIPs will receive 24-hour police bodyguards at about $3,767 a person for a total estimated cost of $22,603.

## Exile Murdered

MIAMI (AP) — Ramon Donestevez, a Cuban exile who had been put in jail in the U.S. a number of times for repeated illegal trips to Cuba, was shot to death at his boatyard Tuesday, police said. No motive for the killing had been established.


HAPPY EASTER
FROM THE
MANAGEMENT and STAFF
AT
McDONALD SUPPLY LTD.

WE WILL BE OPEN SATURDAY
WHY NOT COME IN FOR A COFFEE
AND BROWSE IN OUR NEW SHOWROOM

Monday to Saturday 8:30-5:30

McDONALD SUPPLY LTD

& VICTORIA'S CARPET & APPLIANCE CENTRE

GOOD DEAL COUNTRY

370 GORGE RD. EAST 386-6745

4-15



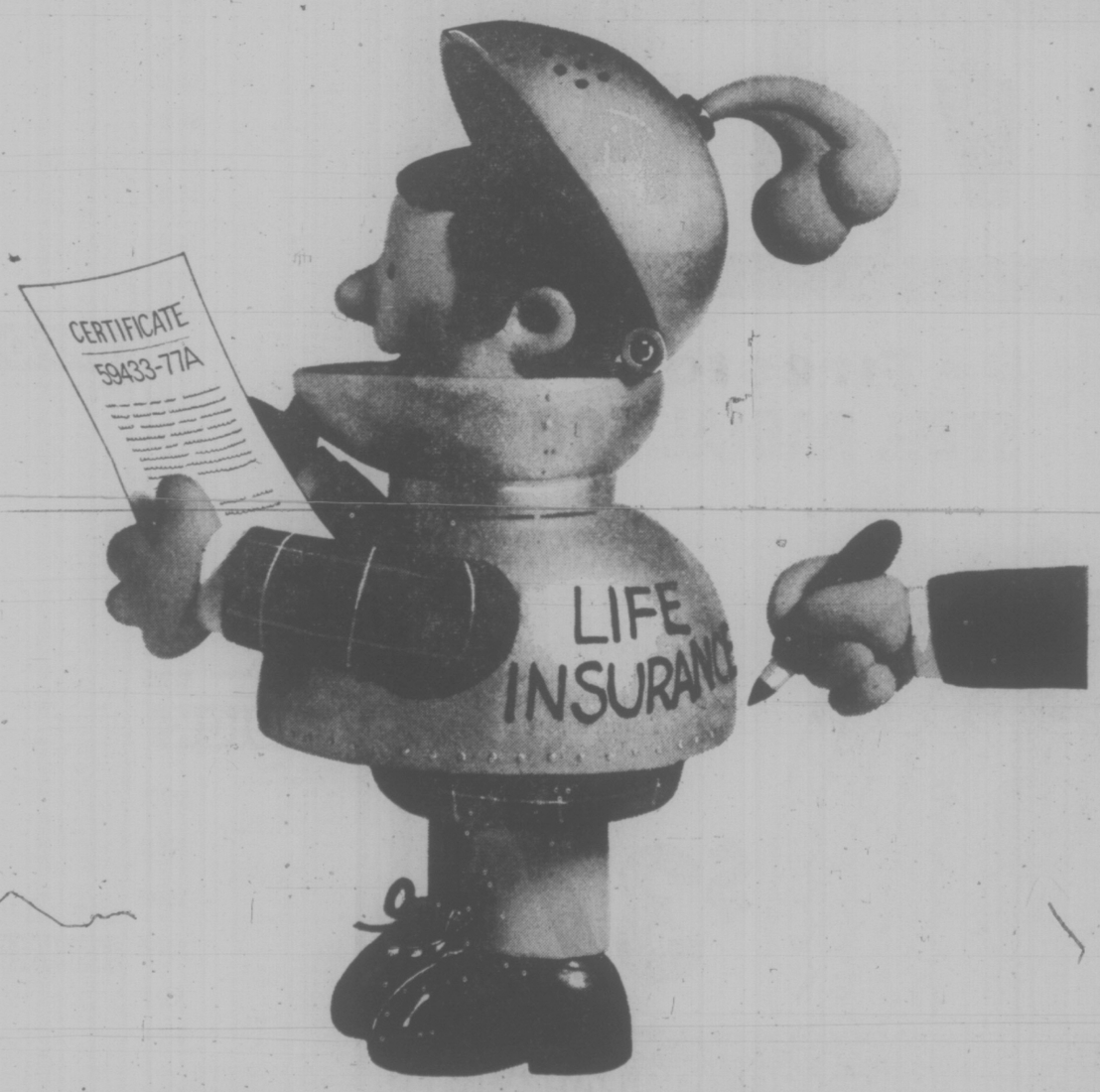


Does your bank offer you enough protection?

It pays to cover yourself against every contingency in business these days. That's why Bank of Montreal's new Firstbank Business Finance Plan includes life insurance.

**The Firstbank Business Life Insurance Plan** is priced to provide maximum coverage at minimum cost. You can apply for it at the same time you take out your Firstbank Business Finance Plan loan.

This is just one of our special business ideas. Firstbank Business Finance Plan has many advantages, including a large choice of deposit facilities and many other commercial services.

Why not call your Bank of Montreal manager and find out more about it? Ask for details of Firstbank Business Life Insurance Plan.

You see, we really mean it when we say "Let's Talk".

Firstbank™ Business Finance Plan.

The First Canadian Bank
Bank of Montreal



Econo-Mart
A CANADIAN COMPANY

Spring Parade of Values

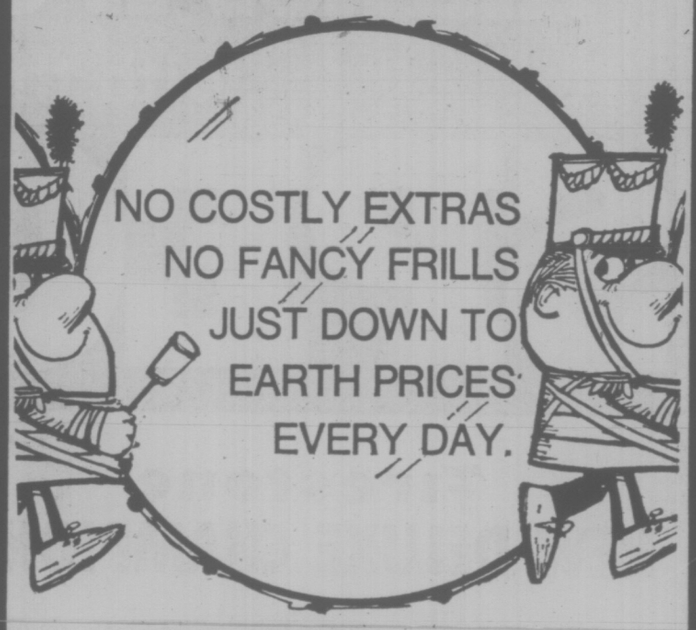


★ SAVINGS GALORE ON:

★ Fresh Spring Fruits and Vegetables

★ Fresh, Frozen and Processed Meats

★ Quality Name Brand Products

★ We have a good selection of everything you'll need for your spring cleaning!

4-15

STORE HOURS:
Monday to Wednesday, 9 a.m. to 6 p.m.
THURSDAY 9 A.M.-9 P.M.
CLOSED GOOD FRIDAY
SATURDAY 9 A.M.-6 P.M.
SUNDAY 10 A.M.-6 P.M.

STORE LOCATION:
4440 W. SAANICH ROAD
Royal Oak Shopping Centre,
Saanich, B.C.

Econo-Mart
A CANADIAN COMPANY

# City Prepares Package In Crime Prevention

A crime prevention program will be started in Victoria within the next six months.

Mayor Mike Young, chairman of the Victoria police board, said Tuesday he hopes the program will be ready for implementation by September.

But Chief Jack Gregory feels it could start before then. All he needs, he said in an interview, is more manpower.

And that hinges on city council's endorsement of the new police budget which allows for an expansion in the force from 133 officers to 140.

The board, in approving the increase in manpower, said last month it would only do so if a minimum of four officers was transferred to a special community policing squad.

Gregory said a comprehensive crime prevention package is being developed, and will incorporate features of both Neighborgood Watch and Block Parent programs.

Both programs have been successfully tried in other Canadian communities.

Neighborhood Watch, which shows residents and businessmen how to guard against and fight crime, is being conducted by police in Oak Bay, Saanich, Central Saanich and Colwood.

Block Parent is oriented more to giving children a form of protection. If a child is in trouble he can seek refuge in a home bearing the Block Parent sticker on a window.

Started in 1968 in London, Ontario, by the National Council of Jewish Women, Block Parent has since been taken over by the Canadian Safety Council. The program operates in a number of cities including London, Edmonton, Sarnia, Windsor and Ottawa.

## Qualified Approval For Centre

Qualified support for the concept of a community recreation centre in James Bay, to be operated in conjunction with the present James Bay Community School, was expressed by Victoria city council Tuesday.

The three main conditions attached to the approval: that similar support be pledged by the Greater Victoria School Board; no more than $200,000 of Neighborhood Improvement Program funds be spent on the proposed addition to the school; and that the city's commitment be limited to a pro-rated share of building maintenance and upkeep costs.

Annual operating expenses for the enlarged centre were estimated by the James Bay NIP committee at nearly $51,000, including nearly $30,000 in salaries.

But aldermen were adamant that the city should not share in any general administrative or operating expenditures. Last year Victoria contributed $5,400 toward the community school's maintenance costs.

During the caucus discussion at least two council members — Ald. Bob Wright and Ald. Bob Ellis — argued that the city should not involve itself in the uncertain financial picture surrounding the operation of the proposed James Bay centre.

After the meeting NIP committee chairman Ald. Murray Glazier said the $200,000 limitation on capital costs may mean that the addition to the community school has to be less ambitious that the 6,000-square-foot extension originally proposed.

But the community will still have a "good-size facility" delivered, together with a commitment on physical maintenance of the building, and it will be up to the community to find ways and means of operating the centre.

"I am sure they can do it," he said. "What council is really saying is that they will have to."

In other business, council also tentatively approved the boundaries for the Fernwood-Springridge area that will be designated for NIP spending. The area embraces a population of about 7,000 residents.

## Northern Pipeline Possible

The B.C. government would likely be receptive to proposals for a gas pipeline across the northern part of the province from Alaska to Alberta, Transport Minister Jack Davis said Tuesday.

Agreement on pipeline construction might be part of the "give and take" of future B.C.-U.S. negotiations on energy matters, he said.

The route proposed in the pipeline scheme would see gas shipped from Prudhoe Bay to Anchorage, Alaska, and then down the Alaska Highway route in B.C. to Edmonton.

Davis said the proposal would be advantageous to the U.S. but B.C. also has an interest in the pipeline since it would create jobs and might help development of the province's own northern resources.

But the minister said it would also form an integral part in general negotiations over energy matters.

He said earlier in the week his government hopes to renegotiate the financial settlement of the Columbia River Treaty to retrieve another $100 to $200 million in downstream benefits.

## Village Takeover Bill Approved

QUEBEC (CP) — A bill which would see the Quebec government take over Montreal's Olympic Village from its current owner, Les Terrasses Zarolega, has been approved in principle at the national assembly.

The legislation passed second reading by a vote of 57 to 9. It would give responsibility for the village to the Olympic installations board, which last fall was given control over construction of the main Olympic stadium and cycling velodrome.


Precious Earth
PLANTS & GIFTS
OPEN EVERY DAY 11-5
6111 PAT BAY HWY. (1 mi. N. of Elk Lake)
652-5533
HOUSEPLANTS IN 97¢ 4" POTS
4-3

SUPER SAVINGS
BRAND NEW 1976 FORDS

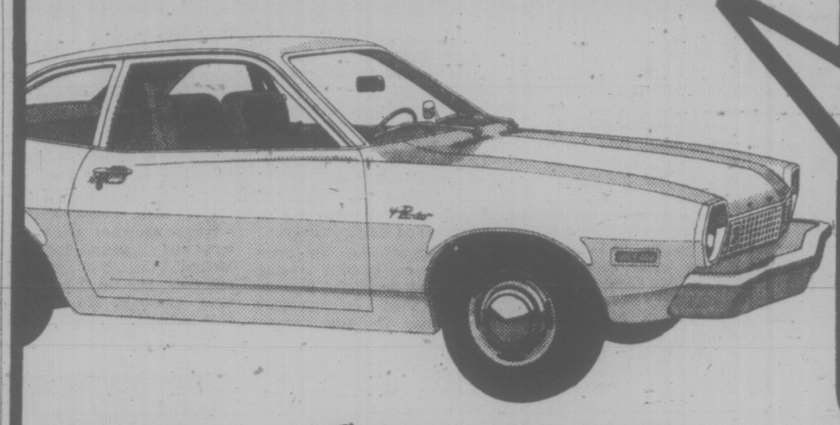

1976 PINTO M.P.G. 2-DOOR
SALE PRICE $3886
Stock No. 3333
Economical 4-cylinder engine, automatic, radio, rear defroster and more.

TEST DRIVE A Pinto Right Now

"where wise consumers BUY!"
peter pollen ford
1060 Yates at Cook St. Telephone 384-1144

BANK FINANCING
Peter Pollen Ford Sales Ltd.
1060 Yates St., Victoria, B.C.
Dealer Licence Number D00745A
4-15

Rogers' Syrup is back!
Hurray! Pancakes tomorrow!

Pour on the Rogers' again Pancakes, French toast, ice cream, porridge—Rogers' tops 'em all with that tantalizing, pure, sugar-cane flavour your family loves. And for baking, smooth-blending Rogers' has no equal. It's at your grocers now, in full supply.

SEND FOR BRAND NEW ROGERS' RECIPE BOOK
50 more prize-winning recipes for cakes, cookies, desserts, sauces—dozens of sweet and lovely new ways to enjoy Rogers' right through the week! Write Rogers' Recipes, Box 2150, Vancouver, B.C. V6B 3V2.

## Boaters' Break

Boaters going to San Juan Island on the weekend will get a break.

There will be no charge for clearing customs on Good Friday or Monday between the hours of 8 a.m. and 5 p.m., the two days being normal working ones for the United States customs department.

# Quebec Teachers Facing Charges

MONTREAL (CP) — Summonses were served Wednesday on 125 teacher union locals as Justice Minister Gerard Levesque initiated legal proceedings against unions which held work stoppages earlier this week despite a law forbidding such disruptions.

The summonses were issued to 72 Quebec Teachers' Federation groups, 52 locals representing junior college teachers and one Catholic teachers' association.

The locals have been ordered to appear in court beginning April 20 to answer for their walkout Tuesday, when almost all Quebec teachers left their classrooms.

The teachers were protesting the law which forbids them from engaging in work stoppages until July 1, and removes their right to strike.

The legislation provides for fines of between $5,000 and $50,000 a day for unions and up to $250 a day for individuals breaking the law.

Disruptions were reported at three high schools and two junior colleges in Montreal today.

A spokesman for the Montreal Catholic School Commission said about 300 students at three schools walked out of their classrooms during the morning and staged a brief demonstration outside the commission's head office to voice support for their teachers.

Junior college teachers refused to cross student picket lines set up outside three Dawson College and two Vanier College campuses.

In addition, the College du Vieux Montreal was closed for an extended Easter holiday.

Meanwhile, the three-member commission created by the law to observe negotiations called on teachers Wednesday to "stop harassment tactics and work stoppages" and called on the government to end judicial proceedings against unions, asking the groups to settle their differences at the negotiating table.

"These measures must be respected as soon as possible by the unions and the government to improve the climate and facilitate resumption of negotiations," the commission members said.

The commissioners also recommended that cost-of-of living increases due the teachers since September — and withheld by the government while negotiations have proceeded — be paid in full.

The money would provide teachers with an additional 17 per cent over their base salary.

# VANDALS HIT GRAVES, CHURCHES

Churches, a cemetery and two businessness on Quadra Street have been the target of vandals this week, Victoria police said today.

A spokesman said 24 headstones at Ross Bay cemetery were toppled with about half a dozen damaged beyond repair.

The vandalism, described as the worst at the cemetery in a couple of years, was discovered early Wednesday.

Three churches were entered and ransacked, the Free Methodist Church at Balmoral and Cook, and the Queens Avenue Apostolic, 804 Queens, both overnight Monday and St. John's Anglican 1611 Quadra, overnight Tuesday.

About $18 in coins was stolen from the Free Methodist Church and $5 in coins from St. John's.

Early this morning police received reports of broken windows at a grocery store and automobile dealer in the 3100-block quadra.

LOCAL and LONG DISTANCE MOVING
RELIABLE TRANSFER OF VICTORIA LTD.
Member of United Van Lines
388-6466 4-11

# School Children Compete at Chess

The western world's largest elementary school chess tournament closes its 1975-76 season Saturday with a day-long series of matches pitting southern Vancouver Island against northern players.

Games will take place at Willow Point School, Campbell River, between Greater Victoria elementary winners, those from Duncan and Salt Spring Island, and winners representing north island schools.

Nearly 7,000 school children took part in the tournament from last September, the sixth school term in which organized competition has taken place under auspices of CFAX radio, with later support from Canada Safeway Ltd. and Goodwill Bottling Co.

Carrying colors for the south island will be: Grade one — Andrew Chow, Marigold; Grade two — David Taylor, Keating; Grade three — Roy Arnell, Salt Spring; Grade four — Mary Stothard, Cordova Bay; Grade five — Gary Schoepfer, Lochside; Grade six — David Almond, Oaklands; Grade seven — Robbie Fernau, Duncan.

The final culminates the first year in which all 13 Vancouver Island school districts were represented, or more than 100 schools. When it began in 1971 the tournament involved only 600 Greater Victoria players.

Organizer Cyril Large said the sponsors last year gave away 15,000 chess boards and this year are providing 28 trophies, with schools pooling money to allow cash prizes for the island championships.

Chess is often considered an old man's game, Large said, except in the Soviet Union.

"The biggest thrill of all is seeing those six-year-olds learning to play . . . More and more it is realized that six is the time to teach them."

LEYLANDI CYPRESS
The fastest growing hedge material! Reach 10 ft. in four years.
Good sturdy stock.
Liners 80¢ each

RHODODENDRONS
Named Varieties
4.00 to 8.75

SPECIAL
4-10-10
40 lbs. 4.95 each
Flower & Vegetable Fertilizer

SPECIAL 10-6-4
All purpose fertilizers
Flowers, vegetables, shrubs, etc.
40 lbs. 4.95

WESTMONT FARMS
POULTRY MANURE
Sawdust free
Analysis available
40 lbs. 1.00

STEER MANURE.
40 lbs. 1.40

CLOSED THURSDAYS

Pat Bay Hwy. to Mt. Newton X Rd. Left on Lochside
THESE SPECIALS FRI., SAT., SUN., MON. ONLY!
VICTORIA — NORTH — PAT BAY HIGHWAY — WADDLING DOG INN AND ESSO STATION — MARIGOLD NURSERIES LTD. — MT. NEWTON X RD. — LOCHSIDE DRIVE
Marigold NURSERIES LTD.
7874 LOCHSIDE DRIVE

5-Inch Continuous GUTTER
in baked enamel
NO SPIKES
INSIDE HANGERS ONLY
Supports a ladder.
Heavy Guage .032
479-3232
FREE ESTIMATES
B.C. ALUMINUM

Our best quality . . .
Whether you're decorating, redecorating or on a major renovating project . . . Do it right! Save your time and money. Paint with our best . . . Monamel, Breeze and General Paint quality finishes.
breeze LATEX
Your best value!
$9.98 GAL. QUART $3.29
BREEZE INTERIOR FLAT LATEX
Choose from hundreds of Custom Colors
$11.98 GAL. QUART $3.89
INTERIOR
• Interior Undercoat • Primer Sealer • Alkyd Semi-Gloss • Alkyd Eggshell • Velvet Alkyd Flat • Latex Semi-Gloss • Latex Eggshell
EXTERIOR
• Primer • Porch & Floor • House & Trim Gloss • Latex Flat • Latex Gloss • Solid Color Stain
Look to
FOR ALL YOUR DECORATING NEEDS
4-15

IMPERIAL BUILDING MATERIALS LTD.
2955 Douglas St.
386-1401

GLEN LAKE HARDWARE LTD.
2697 Sooke Rd.
478-3541

GENERAL PAINT & WALLCOVERING
830 Pandora Ave.
385-4455

CUBBON BUILDING SUPPLIES (1967) LTD.
1720 Cook St.
384-8181

One of the three largest selling Canadian Whiskies in the world.
DELUXE EXPORT QUALITY
WINDSOR Deluxe CANADIAN Whisky
Try it, and taste why.
Windsor Canadian.

GREAT NEWS FOR ORGANIC GARDENERS
Green Valley Poultry Manure 3-2-1, is 100% organic fertilizer, ideally suited for Western Canadian gardens. It's pelleted for dust-free application – and it's de-odorized. For healthier plants and vegetables, dig Green Valley Poultry Manure into your beds now. It's also ideal as a top dressing for lawns. Stock up on this new product at your local garden supply centre.
40 lbs. only $4.95
GREEN VALLEY
"Best on Earth"
GREEN VALLEY
3-2-1 POULTRY MANURE

PETER POLLEN USED CARS
MONEY BACK GUARANTEE
Need we say more?
OPEN NIGHTS 'TIL 9

'72 CORTINA 4-DOOR
SATATION WAGON, WITH RADIO.
$2195

'74 PONTIAC
VENTURA HATCHBACK. Automatic, V-8, power steering.
$3595

'74 ELITE
2-DOOR HARDTOP. Luxury equipped.
$4995

'74 PINTO
STATION WAGON. Automatic, radio.
$3195

'75 MERCURY MONTEGO
2-DOOR HARDTOP. Fully deluxe, air conditioned.
$4795

'73 CORTINA
2-DOOR SEDAN. Grey with black vinyl top, automatic, radio.
$2695

'74 BRONCO SPORTS
4-WHEEL DRIVE. Automatic, power steering.
$5395

'74 DATSUN PICKUP
Automatic, radio, deluxe canopy.
$3495

'73 ONE-TON FORD CARGO VAN
$3895

'74 FORD ¾ PICKUP
V-8, automatic, power steering, power brakes and radio.
$4495

'75 MAVERICK 4-DOOR
Automatic, power steering and radio.
$3895

PETER POLLEN FORD
1060 YATES ST.
Peter Pollen Sales Ltd. 1060 Yates St., Victoria, B.C. Dealer Licence Number 725A
384-1144
4-15

# Transfer to CIDC Best News, Says Mayor

Mayor Mike Young said the announced transfer of provincially-owned lands to the CIDC is the "best news we have had in a long time" in city-provincial relationships.

He said the CIDC had proved itself an effective instrument for co-ordinating Inner Harbor planning and development, "and I am delighted she (McCarthy) has recognized that."

Young said he could "virtually guarantee" that definite progress will now take place on the Inner Harbor scene and he hopes the agency will hold an early meeting to begin assembling its planning objectives.

Government holdings in the Inner Harbor total more than 14 acres including nearly nine acres of former Marathon Realty Ltd. property below Belleville Street, purchased a year ago, and the three-acre Reid Centre site, purchased in April, 1974.

The CIDC receives $400,000 a year for expenditure on beautification program on southern Vancouver Island.

Young said while this will prove adequate in the early stages of the harbor plan, the funding may have to be reviewed after this year.

Victoria Socred MLA Sam Bawlf said he is confident his government will go to the city for advice on how to develop its property holdings in the Inner Harbor.

Bawlf said as it stands several different ministers and departments have property under their jurisdiction and it would be much more rational to have all the land under one body.

The CIDC is government funded and in the past has been responsible for beautification programs in the Capital Region.

McCarthy said Tuesday she wants the CIDC to consider ways in which the provincial government could assist in removing industrial development from the harbor area.

## Poor Camp Gets Repairs

VERNON (CP) — A $1.5 million facelift of Vernon's Army camp is under way but a total of 10 years and $150,000 a year has been allocated for the entire job.

The work first started nearly a year ago and now is being gradually speeded up. During the winter, for example, only two carpenters were working at the camp. Now there are seven, backed up by army technicians.

Lt.-Col. Ralph Keen, technical officer responsible for the work, said the camp buildings were in "a pretty crummy condition."

Work included replacing wooden underpinnings which had rotted, jacking up floors and rebuilding roofs.

Kitchen facilities, too, were being improved.

Keen said there have been so many army camps closed recently that it was instead decided to speand $150,000 a year for the next 10 years improving facilities.

## Acquitted Constable Returning To Duty

VANCOUVER (CP) — City police constable Richard Musgrave, acquitted Tuesday on a charge of murdering a motorist following a highspeed chase, will return to regular duty "after a few days to wind down emotionally," acting chief Bob Stewart said Wednesday.

Musgrave had been under suspension by the department since he was charged in the death of Richard Peterson, 20, who was shot following two car chases at speeds up to 100 miles an hour last Aug. 13.

The British Columbia Supreme Court jury brought down a not guilty verdict after 4½ hours of deliberations at the end of a six-day trial.

Stewart said there will be no further investigation of the shooting incident and said Police Act provisions against double jeopardy forbid a further trial by the department.

He said Musgrave is welcome to return to his duty job as a dog master if he wants to.

PAISH
. . . wife also charged

# Guide Faces Charges

ASHCROFT (CP) — Howard Paish, formerly prominent in the affairs of the B.C. Wildlife Federation and now an environmental consultant, has been charged with wilful neglect of pack horses.

Paish, who operates a hunting and guiding business at Cold Fish Lake, allegedly failed to give the animals proper rest and he also faces a number of other charges:

—Permitting unnecessary injury to a horse.

—Two charges of giving false information to a conservation officer.

—Making a false entry on a report to a conservation officer.

—Hiring a guard without being satisfied he was qualified.

—Failing to submit the carcass of a mountain sheep to game officers for inspection.

John Webb, 100 Mile House prosecutor, said Tuesday Paish will appear in court next Tuesday, along with his wife Sylvia and two German citizens, all of whom face game law charges.

Sylvia Paish is charged with possessing the carcass of an animal without evidence of its sex being attached, and also with shipping the animal without proper certificates accompanying it.

Paish's company — Paish Ventures Ltd. — faces similar charges.

Of the two Germans, Herman Benedict is charged with killing a wolverine out of season, and Hans Peiffer face five charges of transsporting game animals without proper licences attached.

# Union Executive Loses Post

VANCOUVER (CP) — Labor executive Robert Smeal has failed to be elected secretary of the 4,500-member Canadian Airline Flight Attendants' Association (CALFA) but has been ordred a temporary job until the union's national elections are completed.

This was disclosed Wednesday by retiring CALFA presiden tAlex Korman who, after returning to union headquarters in Vancouver, released a copy of a resolution passed by a majority of delegates to its closed-door convention last week in Montreal.

The resolution gave the $35,000-a-year union executive full back pay and legal expenses from the time he was dismissed as CALFA's business manager-secretary Sept. 5 until the last day of the convention April 9.

Korman said the nationol elections will take about six weeks. He said there were two slates, one of which appeared to be for and the other against Smeal.

Korman disclosed the job of secretary was separated from business manager and two candidates are seeking election to that position in the referendum ballot.

He said Smeal was dropped from the secretary's ballot when he got only one vote at the convention.

Korman said he and several executives have resigned to make way for the new slates which hopefully will unify CALFA after the internal fight over Smeal.

Since his dismissal, Smeal had been exonerated by a union trial committee of five internal charges.


# Everyone waits till the fall to buy insulation.

# If you're smart, you'll buy now!

You know you're going to have to add some more insulation to your attic before next winter. So do it now, before you get involved with all the usual springtime chores. Your house will be cooler this summer and warmer next winter.

**1 The demand for insulation keeps growing.** As the cost of home heating goes up, so does the demand for insulation. And just about everyone thinks about it at the same time–in the fall. As a result, many dealers have been hard-pressed to supply exactly the kind of insulation their customers require. Not a good situation in the face of an on-coming winter and the rising cost of fuel.

**2 Everyone needs thicker insulation now.** Homeowners all over the country are realizing that they need thicker insulation in their attics: at least 6 inches. And at the same time, building codes have been revised and now require a minimum of 6 inches of attic insulation in new construction. And the standards for electrically heated homes are even higher.

So if you want to keep your house up to the new standards, you'll have to add some more insulation. You'll also be protecting the value of your home.

**3 Get the right kind of insulation.** And by that we mean Fiberglas.* That fluffy, pink glass fibre insulation that's made only by Fiberglas Canada Ltd.

If you already have some insulation in your attic, the first thing to do is measure it. Then see how much you'll need to bring it up to a minimum thickness of 6 inches. And that's what you ask your building supply dealer for.

One more thing. Get plain friction fit batts, without any facing. That kind comes packed in poly bags with blue markings, so you'll know immediately you're getting the right kind.

If you don't have any insulation at all, you'll need R-20 kraft-faced batts. They're 6 inches thick and have a built-in vapour barrier. They come packed in bags with red markings.

**4 Don't wait for fall, do it now.** Actually right now is an ideal time to do the job. It's not too cold and not too hot. And you should have no trouble getting the kind of insulation you need because the demand for insulation is not as great in the spring as it is in the fall. At the same time, pick up a copy of the Fiberglas how-to-do-it booklet: "HOW TO FIGHT THE RISING COST OF FUEL BY IMPROVING YOUR HOME'S INSULATION".

It'll tell you just about everything you'll need to know about doing the job and doing it well. Plus a lot of other tips on saving fuel. And it's free from building supply dealers who sell Fiberglas Insulation. Or write us, and we'll be happy to send you a copy.

There's one more fact that might convince you to do the job now. If you insulate this spring you'll have the satisfaction of knowing you're ready for whatever winter or the Energy Crisis can throw at you.

One thing's for sure. It won't be cold comfort.

FIBERGLAS CANADA LTD
48 ST. CLAIR AVE. W., TORONTO, ONT.

**C-FAX 1070** on location
**Saturday, April 17th**

**DOOR PRIZES DRAWN ON SATURDAY**
A television, two cases of wine will be drawn for, plus smaller prizes given away every hour.

# YOU'RE the WINNER

## AT DOMAN'S EASTER SPECTACULAR

Yes, you're the winner at Doman's Thursday and Saturday! Come on down and join us for the demonstrations and the fun — and the low, low prices on hundreds of items for do-it-yourselfers.

**FREE!** Coffee, Do-Nuts Pop, Records on Saturday

**DO-IT-YOURSELF DEMONSTRATIONS SAT. ONLY**
See how to install Millbrick for planters, how to apply Ducan sundeck coating, how to use Flintkote decorative stucco.

## PANELS

| | Reg | SALE |
|---|---|---|
| CONCORD ELM | 6.95 | 5.25 |
| BUCKSKIN | 6.95 | 5.25 |
| REAK PECAN | 6.95 | 5.25 |
| WALNUT FANCY | 6.95 | 5.25 |
| SUMMER CEDAR | 7.95 | 5.50 |
| GOLD WHITE STRIP | 7.95 | 5.50 |
| OLIVE ASH | 7.95 | 5.50 |
| CORDON RED ROSEWOOD | 7.95 | 5.50 |
| PLANKED HICKORY | 9.95 | 6.25 |

THIS IS ONLY A SMALL SELECTION OF THE MANY BARGAINS IN 4'x8' PANELS

HANG IT ALL— YOU CAN'T GO WRONG!

## MAHOGANY PRE-HUNG DOORS

Hemlock Jamb, latch are extra

2—0x6—8
2—4x6—8
2—6x6—8 **21.95** ea.

## PLYWOOD
SPRUCE UNSANDED

De-Grade
4x8x5/16 sheet ..... **4.95**
4x8x3/8 sheet ..... **5.35**

## FIBREGLAS INSULATION

R-7—15" Batts. 150 Sq. Ft. ..... **11.40**
R-10—15" Batts. 105 Sq. Ft. ..... **11.23**
R-12—15" Batts. 100 Sq. Ft. ..... **11.61**
R-20— 15" Batts. 50 Sq. Ft. ..... **10.75**
R-7 Rolls. Paper-Back, 100 Sq. Ft. ..... **7.59**

## CUSHION FLOOR

2 colours, 12' wide, only, sq. yd. **3.47**

## Combination STORM & SCREEN DOORS

32"x80", 34"x80", 36"x80"
Aluminum or white safety glass
**59.95** each

## GYPROC

4x8x3/8 only **2.49** sheet

Rustic Compost Box
U-Assemble in No Time
pre-cut cedar 2x3's, and 1x8 bevel siding assembles quickly to box measuring 3'x3'6"x6'. **10.88** ea.

**FLINTKOTE** Multi-Purpose FLOOR ADHESIVE only ..... **7.25** gal.

"build together" with DOMAN'S

Pick Up Your Free Book of Helpful DO-IT-YOURSELF BUILDING HINTS!

**ARBORITE** 24"x48" only ..... **1.99** each

**CEMENT** 80-LB. BAG ..... **2.80** each

## PICNIC TABLES

S4S CEDAR ..... **19.49** ea.
KILN-DRIED HEMLOCK ..... **29.95** ea.

## CEDAR ROUNDS
Stepping Blocks **1.95** each

## ROLLED ROOFING

50 LB. **7.98** roll
90 LB. **9.98** roll

## GARDEN STAKES

Bundle of 10
7' long
**1.89** bundle

## BIFOLD DOORS
6'8" High

| | Reg. | Sale |
|---|---|---|
| 2' ROTARY | 15.75 | 11.95 |
| 2'6" ROTARY | 18.25 | 13.80 |
| 3 ft. ROTARY | 20.90 | 15.85 |
| 4 ft. ROTARY | 29.85 | 22.60 |
| 5 ft. ROTARY | 34.80 | 26.36 |
| 6 ft. ROTARY | 40.25 | 30.50 |
| 2 ft. LOUVRED | 26.65 | 20.15 |
| 2'6" LOUVRED | 29.45 | 22.35 |
| 3 ft. LOUVRED | 32.59 | 24.70 |
| 4 ft. LOUVRED | 52.30 | 39.10 |
| 5 ft. LOUVRED | 56.98 | 43.20 |
| 6 ft. LOUVRED | 63.30 | 47.94 |
| 2 ft. ½ LOUVRED | 31.60 | 23.95 |
| 2'6" ½ LOUVRED | 34.90 | 26.50 |
| 3 ft. ½ LOUVRED | 38.60 | 29.25 |
| 4 ft. ½ LOUVRED | 61.40 | 46.50 |
| 5 ft. ½ LOUVRED | 65.40 | 49.60 |
| 6 ft. ½ LOUVRED | 75.30 | 57.10 |

## STUCCO WIRE

450 sq. ft. roll each, only **23.50**

## CORRUGATED FIBREGLAS PANELS

26"x96" ..... **4.49** each
26"x120" ..... **5.79** each
26"x144" ..... **6.99** each

## BATHROOM CABINETS

Elegant oval mirrors, only **14.95** each

It's time for
## INDOOR-OUTDOOR CARPETING

Ozite-backed carpet, 12' wide, ideal for basement or sundeck. On sale this weekend at **2.99** sq. yd.
4 colours to choose from

## MAC-TAC HANG-UPS

**1/2** PRICE while they last

## WALLPAPER SALE

**25%** OFF REG. LOW PRICE

## ASH PLYWOOD

4x8x3/4 only **32.49** SHEET

## ECONOMY STUDS

2"x4"x92⅝"
Bundle of 10 ..... **4.88** Bundle

## 2x4x7 UTILITY

Bundle of 10. ..... **5.88** Bundle

## PATIO SLABS
on sale Saturday

Plumbing & Electrical on Sale Saturday

The "BASKET WEAVE" FENCE
3'6" high, 10' multiples, 4x4 posts, ½"x6"x10' boards, 2"x2" space, **96¢** running foot

Give your planter or path a new look with this
## CRUSHED WHITE ROCK
only **1.99** 50-lb. BAG

## BIRCH PLYWOOD

4x8x3/4 only **28.95** SHEET

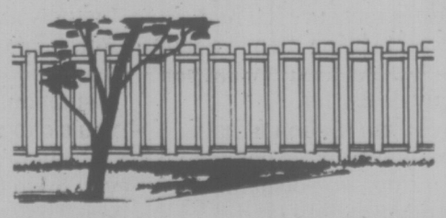

"The TOPPER" FENCE
This fence is 4' high and makes a really nice double fence for only Rough Cedar 1"x4" and 1"x6" boards **1.49** running foot

ALL FENCE PRICES BASED ON 50' MIN.

## PEEL-N-STICK FLOOR TILES

12"x12" only **29¢** each

## MIXED NAILS

50-lb. box **5.95** Box

**280 BAY STREET**
On the Esquimalt Side of the Bay Street Bridge

# DOMAN'S

"We're Wide Awake and on the Job at 7:30 in the Morning"

**OPEN**
7:30-5:30
Mon.-Friday

Victoria hudac MEMBER
Chargex Welcomed
or open a Budget Account with us!

# The New U.S. Deuce Comes Up Aces . . .

Times News Services

WASHINGTON — There was a major run on U.S. banks this week.

But it caused smiles not scowls in financial circles.

Reason was the introduction of a new $2 bill. The old one was taken out of circulation a decade ago because many people looked upon it as a bad-luck charm.

Tens of thousands of Americans stood in line and spent whatever they could afford — rolls of pennies and wads of cash — for the mint-fresh "duce," with Thomas Jefferson on the face and the signing of the Declaration of Independence on the back.

Banks in many areas ran out of stock and called the Federal reserve for more.

A man in North Carolina bought $800 worth.

A Houston bank sold more than $20,000 in the new bills by mid-day and the Kansas City, Mo., Commerce Banks peddled nearly their whole stock of $142,000 worth by day's end.

"Everyone wanted to be the first on his block to have one," said a spokesman for New York City's Chase Manhattan.

It was a heady comback for the bill that had been shunned and finally withdrawn, unmourned in 1966. The new initial circulation totalled $225 million and more will be printed later this year.

The old $2 bill became known as the Baltimore Deuce because Baltimore racetracks still welcomed the bill when many gamblers considered it a bad-luck amen.

Some of the more superstitious tore off the upper left corner to rid the bill of bad luck.

But the stigma spread beyond the gaming table.

Politicians were reported in olden days to have purchased votes with the $2 bill.

It also was the frequent price quoted in red-light districts.

When it came to spending the new curio-piece, though, a few problems cropped up.

It almost didn't play in Peoria, for example.

Reporter Mike Stanton of radio station WMBD bought $4 worth of gasoline and tried to pay with two of the new bills.

"The attendant paused, stared at the money, then told me he wouldn't take it," Stanton said.

"He said they quit making these years ago" and accepted the money only after some discussion.

Stanton tried to buy an ice cream cone with a deuce.

"The lady refused to take it," he said. "She was superstitious.

"She said, 'those things bring bad luck,' so I paid her in loose change."


**BUS SERVICE EASTER WEEKEND**

Service on city bus routes will be operated as follows on Easter weekend:

**Friday, April 16: Holiday Service**
**Saturday, April 17: Regular Saturday Service**
**Sunday, April 18: Regular Sunday Service**
**Monday, April 19: Regular Weekday Service**
**For bus information**
**telephone 382-6161**

B.C. HYDRO

4-15


# Presidency Bids Running in Red

WASHINGTON (AP) — Most U.S. presidential candidates, cut off from federal matching funds for nearly a month, are in various stages of financial desperation and some of them are broke.

The flow of federal funds to match private contributions, which had pumped about $12 million into the campaigns since the first of the year, ended abruptly March 22 when the Federal Election Commission lost its power to pay out taxpayers' money because of a Supreme Court ruling.

It was up to Congress to meet Supreme Court objections to the makeup of the FEC and put the commission back in business.

But the bill to do that is just now being put in final form, and faces a possible veto by one of the candidates — President Ford.

Ford's campaign is one of the few that remains financially healthy, despite the lack of federal matching funds, and in fact is reporting figures that show it is the most solvent campaign. In the latest report on campaign funds, Ford's election committee told the FEC it has a cash balance of $777,232.

On the Democratic side, only former Georgia governor Jimmy Carter and Senator Henry Jackson of Washington have told the FEC they are financially sound. Carter said he had $273,232 April 1.

Jackson, who started the year as one of the richest candidates with more than $1 million, said in his latest report he had $154,015.

The financial situation faced by Alabama Gov. George Wallace is unclear. Wallace has been known to have been closing headquarters and dismissing campaign workers, but his aides maintain his campaign is solvent.

Ford's Republican opponent, former California governor Ronald Reagan, is staging an intensive campaign in Texas but has been borrowing money from banks to finance his campaign.

Reagan's last report to the FEC showed he was close to $1 million in the red.

## New York Budget Defies Law

NEW YORK (UPI)—Mayor Abraham Beame submitted a proposed $12.497 billion expense budget for the 1976-77 fiscal year, the first since the Depression, smaller than that of the previous year.

The proposed budget, however, defies a new state law setting required levels for the city's education spending.

It allocates only 18 per cent to education despite passage over Gov. Hugh Carey's veto of a bill requiring that at least 20 per cent go for schools.

In outlining the proposed budget Wednesday, Beame told newsmen the city will fight the law in court on grounds it is unconstitutional.

The mayor said the city would have to cut $150 million from other agencies, including police, fire and sanitation services, with "substantial thousands" of jobs lost, if it complied with the law.

The budget for the fiscal year beginning July 1 reflects a drop of $226.6 million — or about 2.1 per cent — from the current year.

Together with his earlier announced capital (or construction) budget of $1.114 billion, Beame's proposed city spending amounts to $13.6 billion, a figure smaller only than that of the federal government and still ahead of California's proposed $12.6 billion.

## Recruit Costs Soar

WASHINGTON (AP) — Spending by the U.S. armed forces on advertising to attract recruits has increased to $96.1 million annually from $7 million in the last four years, the Congressional auditors' report showed Tuesday.


LOST - due to "yellow anemia" MIRACID might have saved it!

YELLOW EVERGREENS

TURN HEALTHY GREEN FAST

MIRACID WORKS WONDERS — Vital growth elements, instant-acting IRON, soil acidifier. $1.30 Box.

STERN'S MIRACID with Instant-Action Chelated Iron

Miracid SOIL ACIDIFIER PLANT FOOD CHELATED IRON



**Myth:**

*Small foreign cars get much better gas mileage than small Pontiacs.*

**Fact:**

*Pontiac's new Acadian got better results in fuel economy tests than many imports.*

**48 mpg highway, 33 mpg city...**

That's the gas mileage rating based on U.S. EPA tests for a Pontiac Acadian equipped with the 1.4 litre engine with one-barrel carburetor, manual transmission and 3.70:1 rear axle ratio.

Those tests put Acadian right in the same fuel economy class as the *best* of the imports.

And no other North American car tested achieved a better EPA rating than Acadian.

Remember, these mileage figures are estimates. The mileage you get will vary, depending on the type of driving you do, your driving habits, your car's condition, and optional equipment.

Good gas mileage. In a small 1976 Pontiac Hatchback priced lower than many little imports.

That's Acadian's story...short 'n sweet.

The facts speak for themselves.

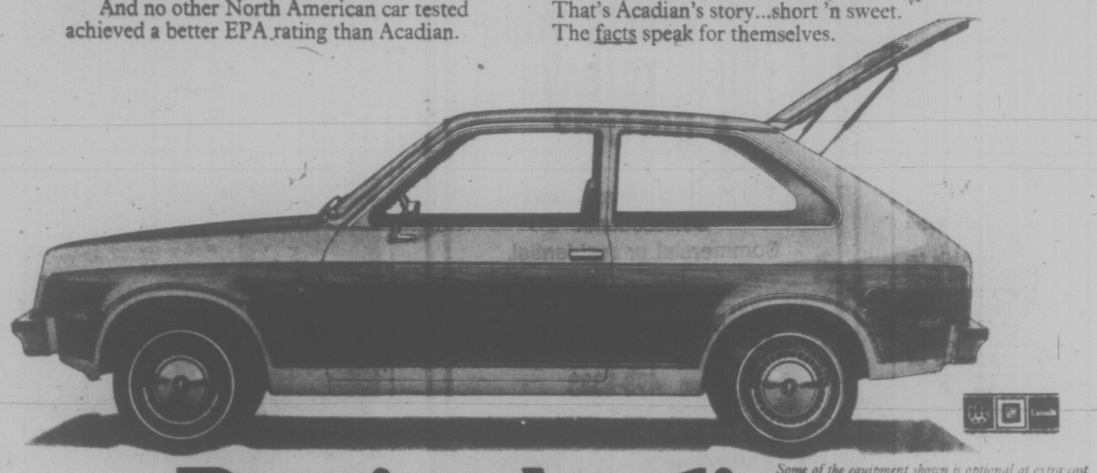

*Some of the equipment shown is optional at extra cost.*

**Pontiac Acadian**

**Sold and serviced coast to coast by 587 Pontiac dealers.**

AC-276B



**Olympic Coins forever.**

**The Games of the XXI Olympiad draw closer. And with the introduction of Series VI, the Canadian issue of Olympic Coins enters its final stages.**

Seven Series of four coins each. Beautifully designed and flawlessly minted in solid sterling silver. Each Series features 4 distinct designs inspired by an Olympic related theme.

The theme of Series VI is Olympic Team and Body Contact Sports. The designs represent the Olympic disciplines of fencing, football, field hockey and boxing.

Besides your own memories of this great event, Olympic Coins will prove to be brilliant reminders of the excitement, drama and suspense that are part of the Olympic tradition.

And in years to come, Olympic Coins will rekindle the pride that Canada felt when she hosted the world.

Although no assurance can be given that any particular coin will appreciate in value, many Olympic Coin issues of previous Olympic host nations have increased in value, some quite dramatically (see table).

| Olympic Games | Coin of Host Country (Type and Issue Date) | Orig. Face Value at Av. U.S. Exchange Rate for Issue Year | Approx. Orig. Cost | Face Value at Spring 1975 U.S. Exchange Rate | Approx. Mkt. Value to Seller November 1975* |
|---|---|---|---|---|---|
| Helsinki '52 | 500 Markka (Nonproof 1951) | $2.18 | $2.25 | Demonetized 1963 | $650.00 |
| | 500 Markka (Nonproof 1952) | 2.18 | 2.25 | Demonetized 1963 | 40.00 |
| Innsbruck '64 | 50 Schilling (Nonproof 1964) | 1.93 | 2.00 | $3.03 | 12.00 |
| | 50 Schilling (Prooflike 1964) | 1.93 | 3.00 | 3.03 | 18.00 |
| Tokyo '64 | 100 Yen (Nonproof 1964) | .28 | .33 | .35 | 2.00 |
| | 1000 Yen (Nonproof 1964) | 2.76 | 3.35 | 3.47 | 32.00 |
| Mexico '68 | 25 Peso (Type 1) (Nonproof 1968) | 2.00 | 2.25 | 2.00 | 3.50 |
| | 25 Peso (Type 2) (Nonproof 1968)** | 2.00 | 2.25 | 2.00 | 10.00 |
| | 25 Peso (Type 3) (Nonproof 1968)** | 2.00 | 2.25 | 2.00 | 15.00 |
| Sapporo '72 | 100 Yen (Nonproof 1972) | .33 | .33 | .35 | 5.50 |
| Munich '72 | 10DM (Nonproof – "In Deutschland" 1972) | 2.74-3.14 | 3.50 | 4.31 | 14.00 |

No assurance can be given that any particular coin will appreciate in value.

*Tentative valuations provided by the staff of World Coin News for a price guide of modern athletic games commemorative coins of the world (November 1975).

**Die variation coins – total mintage unknown.

**Series VI. Bright, shining souvenirs of Olympic Team and Body Contact Sports – now available.**

A. Prestige set of 4 $60.00
B. 28-coin subscription collection in presentation case*
C. Custom set of 4 $55.00
D. Single coins from $8.00
E. Proof set of 4 (double-struck mirror finished coins in a case of Canadian White Birch and tanned steerhide.) $82.50

*Look for the subscription offer (deadline May 15th, 1976) in the mail or write to: Olympic Coins – 1976, Department CNP12, P.O. Box 6376, Montreal, Quebec H3C 3L2

**You could be disappointed...**

Many people who have delayed their purchase of Canadian Olympic Coins are buying them now as never before.

So don't leave it too late. Buy yours now wherever Canadian money is sold. At banks, financial institutions and authorized coin distributors.

Olympic Coins—1976 Canada
©Copyright 1972—COJO '76

**Olympic Coins. A beautiful way to help our athletes.**



If You're taking- DOGGONE CAT-FITS! DON'T GET MAD ★x! GET Scent-off®

"TWIST-ONS - "PELLETS" and the NEW "RUB-STIK" the handy Outdoor-Indoor Training Aid.

STOP "ROVING ROVER" and little "KITTY THE DIGGER" from fertilizing your lawns and borders and watering your Evergreens. SCENT-OFF works fine, Rain or Shine.

At Garden Centres, Pet Shops, Hardware, Seed and Department Stores and Canadian Tire.

For FREE. Folder "HOW TO STOP PET POLLUTION" Write to Box 26, Westbrook, Ontario.

Scent-off®

"KEEPS DOGS AND CATS AWAY"

# Day the Klan Outsmarted Hoover

WASHINGTON (UPI) — Back when the FBI made a practice of playing "dirty tricks" on all kinds of extremist groups, the Ku Klux Klan outsmarted J. Edgar Hoover's G-men.

As part of the secret "Cointelpro" program which the FBI waged from 1956 until 1970, agents hatched a plan to phone "embarrassing questions" to Georgia Klan Grand Dragon Calvin Craig when he appeared on an "open-line program" on Atlanta radio station WQXI.

The plot was foiled, because all the lines were kept busy by other callers.

The Atlanta FBI bureau reported back to Hoover that the Klan had asked its members to flood the station with favorable calls and questions.

According to more than 200 pages of memos made public Wednesday, FBI agents felt they were more effective with other strategies, including phony hate letters sent to Klan members and altered documents which they leaked to "black nationalists" as part of the bureau's program to disrupt extremist groups.

In the memos, FBI agents claimed they got effective results with a letter purportedly sent by a disillusioned ex-Klan member to active members citing Klan violence and urging them to re-examine their reason for being Klansmen.

Agents often reported signs of turmoil in Klan organizations as the "tangible results" of a wide variety of hate mail tricks and other strategies.

## QUAKE RISK FOR N-PLANT

OLYMPIA (AP) — Documens relating to possible earthquake hazards at the site of the proposed Skagit nuclear plants were accepted into evidence Wednesday by the State Energy facility site evaluation council.

The hearing on the site for the proposed $2 billion facility was re-opened to receive the earthquake testimony as well as supplemental testimony from power companies involved in the project.

## Angeles Oil Port, Pipeline Get Nod

Times News Services

SEATTLE — The president of Northern Tier Pipeline Co. said Wednesday he expects to have permits to construct an oil port in Port Angeles and a 1,500-mile pipeline to the U.S. Midwest by early next year.

"We hope to get the go ahead (from federal, state and local officials) by early next year," said Michael Curran.

"It will take us two construction seasons to build and we hope to be on stream by the latter part of 1978 — about the time Alaska crude becomes available on the West Coast."

Curran said financing the project will be a major undertaking.

He said it would cost $800 million "at start-up and $1 billion final cost."

Meanwhile, three of four major Washington State oil refineries indicate they plan to buy products to fit their capabilities when the supply of "sweet" Canadian oil dries up.

Managers for the Mobile facility near Ferndale and Shell and Texaco plants near Anacortes indicate they will buy selectively on world markets rather than make modifications necessary to handle oil with a high sulphur content.

Canada will cut off its shipments of oil to the United States by 1981. To replace it, the refineries will have to use Alaskan oil when it becomes available, and oil from other sources before that.

## PATTY IS LYING, THE HARRISES SAY

LOS ANGELES (UPI) — William and Emily Harris, criminal charges against them steadily mounting, have accused Patty Hearst of lying to lighten her own punishment.

The Harrises — faced with 19 fresh charges Wednesday of kidnapping Miss Hearst and connected with a possible murder count in another development — were described as bitter but "not surprised" at reports Miss Hearst was co-operating with FBI agents and prosecutors, agreeing to be a witness against them.

"Their experience now has been that she is willing to say anything, no matter how reckless, no matter how untrue, to advance her own cause," said Mrs. Harris's attorney, Leonard Weinglass.

Miss Hearst and the Harrises are still technically co-defendants on 11 state charges of kidnap, robbery and assault stemming from a crime spree in the Los Angeles area.

But the indications that Miss Hearst might be a prosecution witness against the Harrises elsewhere appeared to weaken the chance she would stand trial with them.

Miss Hearst was to be arraigned on those charges Wednesday but the judge put off proceedings for a week because of her illness.


Parkdale MOTORS LTD.
2151 Blanshard By the Arena 386-2277
Motor Dealers Licence D-19283
FIAT
Cars for people who love to drive.
let our salesmen take you for a FIAT Test Drive
We Try Harder . . . Because We Care



SAANICH RESIDENTS
Regarding

REFUSE COLLECTION
Over The Long Weekend
Due to the Long Holiday weekend there will be NO REFUSE COLLECTION on FRIDAY, APRIL 16 or MONDAY, APRIL 19. Regular collections will be 2 days later than normal.
NOTE: The Municipal Yard Will Be Open As a Drop-Off Point Saturday, April 17, Only, From 9 a.m. 'til 2 p.m.
The Corporation Of The District of Saanich
C. T. WARREN,
Municipal engineer.
4-14



IS IT WORTH YOUR TIME TO SAVE A DOLLAR?
We install drain and sewer connections.
Commercial or residential.
VERGON TANK INSTALLATIONS
Phone 478-3333
or 479-7617 nights
4-15



Elk Lake Garden Centre
For the traditional "Gardener's Weekend"
We are determined that you should have a
BLOOMING and BEAUTIFUL EASTER!
Come on out — We're right beside Elk Lake
GLORIOUS EASTER LILIES
Easter Special Price ..... 3.95 and 5.25
POTS OF CHRYSANTHEMUMS from ..... 2.95
SHRUBS IN BLOOM
. . . or about to bloom!
RHODODENDRONS, EXBURY HYBRID AZALEAS
2-GAL. POTS, each ..... 8.75
For blooms a little later . . .
BEDDING PLANTS
Including Dianthus, Petunias, Nasturtiums, Stocks, Pansies, Snapdragons and many more. Basket ..... 69¢
VEGETABLE PLANTS
Including Cabbage, Cauliflower, Onions, Leeks, Lettuce, etc.
EASTER SPECIAL PRICE, BASKET ..... 69¢
SELECTION of EVERGREEN SHRUBS and TREES
Including Thuya Pyramidalis (hedge or screen), Thread leaf Cypress, Yew, Junipers (Meyeri and others)
EASTER SPECIAL PRICE
2-GAL. POTS .... 2.49 1-GAL. POTS .... 1.49
STRAWBERRY PLANTS
All Selected to suit local conditions.
EASTER SPECIAL 10s 89¢ 25s 1.99
QUINAULT EVERBEARING in 10's ..... SPECIAL, 1.89
BLOOMING GERANIUMS
Trailing and Regular 4" Pots, each ..... 1.25
BLOOMING PERENNIALS
Including Aubretia, Arabis, Caltha, Bergenia, Heathers and more!
69¢ — 89¢ — 1.25
Heavily Budded
ANDROMEDA
Low growing evergreen shrub. Covered in pink blooms.
EASTER SPECIAL PRICE ..... 1.49 each
About to bloom . . .
ROCK DAPHNE
Heavenly fragrance — Dwarf evergreen shrub. 12" High, spreading to 2½-3 ft. Deep pink flowers.
8.95

GREAT SELECTION — ONION SETS — SEED POTATOES — FERTILIZERS — PESTICIDES — TOOLS — WIDE SELECTION OF SEEDS INCLUDING CARTER'S ENGLISH.
OPEN EVERY DAY 9-5
5450 PAT BAY HWY.
JUST BESIDE ELK LAKE

Introducing a family car with a high-performance engine, 5-speed gearbox and handling to match.

The 131 is Fiat's new family car. In performance it's in the same league as the Volvo 242, BMW 2002, and Audi 100LS. At $5,635* it costs roughly $900 less than the basic Volvo, $1,800 less than the BMW, and $2,300 less than the Audi.

Which in these days of sky-high car prices, makes you think.

The Fiat 131 is one heck of a car! Its heart is a high-performance, double-overhead-cam engine that zips you to 60 in 13.3 secs—aided by a close-ratio *5-speed* gear box. Five! Extraordinary in a not-too-expensive family car.‡

Okay, dad, take it easy! The 131 has room for all the bodies, all the gear . . .

The 131 also boasts a tachometer, an adjustable steering wheel, rack and pinion steering, disc brakes up front, and radial ply tires. All of which make it pure pleasure to drive on highway or curvy road. (And why shouldn't family men enjoy themselves now and then?)

Of course, Fiat knows full well that there's more to a *family* car than fun. That's why the 131 has lots of room inside and a spacious trunk. And why it's built with an immensely strong, steel-beam-reinforced passenger cage cushioned between impact-absorbing crush zones. It's also easy on the gas.**

Finally, there's the matter of Canada's winters. The 131's rust protection includes plastic inner fenders, *five* coats of paint, a thick PVC undercoating, and a wax-base anti-rust substance injected into nooks and crannies. Beat that!

As we said, the 131 is a heck of a family car. And, in our less-than-humble opinion, at $5,635 it's the best value in town. Period. See the 131 soon. And don't miss taking a test drive; it's pure pleasure.

. . . and with a 5-speed box and other goodies, a fellow can still get a kick out of driving.

**The Fiat 128 – the biggest little sport in town.**

Rugged, roomy, front-wheel drive. Handles beautifully and handles winter (winner of the Canadian Winter Rally four years straight).

**Fiat 128 3P Coupe – looks of a sports car, room of a wagon.**

A snazzy hatchback, the rear seats fold down for lots of space. It's a little beauty.

**Fiat X1/9. A mid-engine car at an exceptional price.**
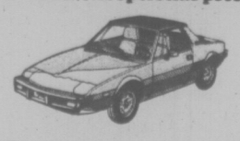
There's only a handful of mid-engine sports cars. And only one at the price of the X 1/9.

**Fiat 124 Spider. A classic in its own time.**

One of the world's few remaining genuine sports cars. Fast. Roomy. Comfortable. And open to sun, wind and admiration.

*Manufacturer's suggested retail price, excluding provincial tax, transportation cost, dealer preparation and registration. Automatic transmission available at extra cost.
E.P.A. figures: 34.8 m.p.g. highway, 21.6 city.

FIAT
Cars for people who love to drive.

Brian Holley Motors Ltd., 3319 Douglas St., Victoria—384-1161 dealer licence number D-00903A
Parkdale Motors Ltd. 2151 Blanshard Street, Victoria—386-2277 dealer licence number D-26177
Don Connolly Motors Ltd. 3300 Cowichan Lk. Rd., Duncan—748-9512 dealer licence number D-8196

# 7th ANNIVERSARY "SELL-A-BRATION SALE

The Management and entire Staff of IMPERIAL BUILDING Invite You to attend Their 7th Anniversary Sell-A-Bration.

Special Sale Event for the full month of April — Shop Early!
OPEN ALL DAY SAT., APRIL 17th

## FIBERGLASS INSULATION

| | | | |
|---|---|---|---|
| R7 -2½" | 15"x48" | 150 sq. ft. | $11.40 |
| R10-3½" | 15"x48" | 105 sq. ft. | $11.23 |
| R12-3½" | 15"x48" | 90 sq. ft. | $11.61 |
| R20-6" | 15"x48" | 50 sq. ft. | $10.75 |

## ASPHALT SHINGLES
**Domtar Quality Roofing**

210-Lb. Tru-Seal Sq. Butt. Square ..... 18.95

210-Lb. Permatile Interlock. Square ..... 19.95

## DECADEX
**The All-Purpose Weather Proofing**

20% OFF Sugg. List

Reg. $24.65. 5 Litres (1.1 gal.)

SALE 19.72

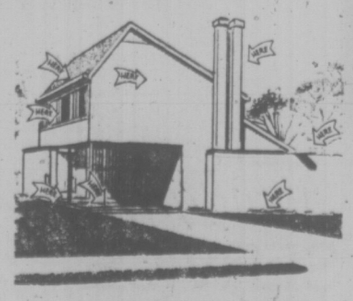

## OLYMPIC STAIN
"Ultimate Beauty In Wood"

20% OFF Sugg. List

Reg. $14.50 Gal. SALE, GAL. ..... 11.60

4-14

## ANNIVERSARY DRAW

Be sure to enter our 7th Anniversary draw. The draw will be made Saturday, May 1st. You could win

**1,000 Sq. Ft. R12-3½" FIBERGLASS INSULATION Value $129.00**

OR 1 OF 3 HONEYWELL

**CLOCK THERMOSTATS**

Saves 10 to 15% on annual fuel costs, Value $75.00 each.

# IMPERIAL
**BUILDING MATERIALS LTD.**
*The Builder's Supply House*

Victoria hudao MEMBER

MASTER CHARGE—CHARGEX

2955 DOUGLAS 386-1401

## LUMBER and PLYWOOD At Contractor Prices

Pre-finished plywoods— Hundreds of sheets at contractor savings.

Example:

| | |
|---|---|
| 4x8 Mahogany | 3.79 |
| 4x8 Winchester Walnut | 5.79 |
| 4x8 Lamina Series | 5.39 |

## KITCHEN CABINETS

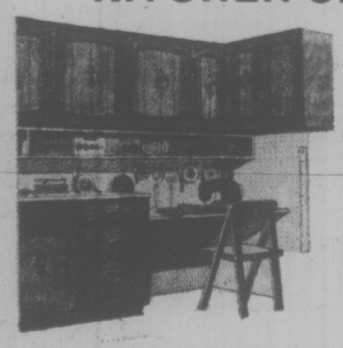

By Longbell, and Merit

25% OFF Sugg. List

## FLOOR COVERING SPECIALS

MANOR TWIST, Sq. Yd. ..... 8.95

GENTLE NIGHT Sq. Yd. ..... 8.95

OZITE LATEX BACK INDOOR OUTDOOR 5 colours. sq. yd. ... 2.79

WATCH FOR OTHER ANNIVERSARY SPECIALS DURING APRIL

50% Off our list price on all carpet and vinyl remnants up to 12 feet long. Many more unadvertised specials.

# Islanders to attend Eucharistic talks

Roman Catholics and members of other denominations on Vancouver Island are planning to attend the 41st International Eucharistic Congress in Philadelphia this summer.

One of the key conference speakers will be Leon-Joseph Cardinal Suenens, Archbishop of Malines-Brussels in Belgium, one of the strongest progressive voices in the Catholic hierarchy.

Victoria's Bishop Remi De Roo will be attending the congress. Local organizer of the Victoria contingent is Rev. Bernard Hanley, pastor of St. Joseph's Parish, 745 West Burnside.

Suenens will speak on Clergy and Religious Day, Aug. 4.

Suenens is 1976 recipient of the John Templeton prize for progress in religion, an international award given in recognition of distinctive advances in the knowledge and love of God.

"If past performance is any criterion, the cardinal's remarks could launch a whole new series of discussions on some major theme in church theology or organization," according to Hanley.

"This was the case in Vatican II, in private interviews with the press and in his contributions to the world synod of bishops."

The cardinal's writings have been published in virtually every language of the free world. His favorite themes include increased power for the College of Bishops, a higher role for the laity through the charismatic movement and the married deaconate, and the place of the church in the modern world.

Suenens
. . . progressive

Suenens was born in Brussels in 1904 and ordained in 1927. A doctor of theology and philosophy, he served as a rector of the University of Louvain. He was appointed auxiliary bishop of Malines in 1945 and archbishop of Malines-Brussels in 1961. He received the cardinal's hat from Pope John in 1962.

The 41st International Eucharistic Congress is a worldwide spiritual assembly of Catholics and other Christians which will be held Aug. 1 to 8.

The program will include more than 40 separate liturgies and more than a week of specially prepared works by performing arts groups.

A spiritual renewal and preparation program is now in progress in every diocese of the U.S. to make Catholics aware of the meaning of the congress as a spiritual event.

# Jews observe Passover rite

While Vancouver Island Christians prepared for Easter the Jewish community began the celebration of the eight-day Passover festival celebrating the Exodus of the Israelites from Egypt.

Passover began at sunset Wednesday. For Christians Holy Week began with Palm Sunday last weekend.

Jewish families gathered Wednesday night to celebrate together the seder, the order in which the Passover ritual is conducted.

The book containing the Passover home service is called Haggadah. Written many hundreds of years ago, it tells the story of Israel's deliverance from bondage and explains in detail how to celebrate the occasion.

Passover, which comes in the spring, embodies within it the celebration of the end of winter and the return of spring. It also marks the "birthday" of Israel, the time when the life of the Jews as a people began.

When they fled Egypt they had no time to prepare bread and, instead, baked thin strips of unleavened dough. For the reason they eat matzah or unleavened bread during Passover and their homes must be free of any leavened bread.

There are other customs — the eating of bitter herbs as a reminder of the bitterness of slavery, the dipping of parsley in salt water to recall the ancestors' tears and in a sweet dessert to signify the joy of freedom.
while the celebrants lean on

The Passover meal is eaten cushions to show they are free and not slaves, who ate hurriedly, standing or sitting on the ground.

And when the meal is over, the universal wish is expressed by all: "Next year in Jerusalem."

# Highrise seniors' home officially open April 24

North Park Manor Society's highrise building for senior citizens at Quadra and North Park will be officially opened at 2 p.m., April 24.

The project was launched by Victoria's First Baptist Church, which has a new building adjacent to the housing complex.

The twin-tower complex, with a 15-storey and a 10-storey tower, is already full and there is a waiting list. Each suite is selfcontained and a cafeteria for residents opened this week.

The church donated the land, and financing came largely from federal and provincial loans and grants.

Provincial and civic representatives have been invited to the official opening, which will be followed by an open house for the public.

# Cathedral concerts due next week

Two concerts will be held in Christ Church Cahedral next week.

The first, at 8 p.m. Wednesday, will be the spring concert of the Victoria Choral Society.

The program will include works by Bach, Mozart, Pergolesi and Schutz. Admission is $3.50 or $2.50 for students and senior citizens.

The second, a 7:30 p.m. Friday, will be an Easter carol service by Glenlyon School. A collection will be taken to aid the Canadian Red Cross in its work in Guatemala.

The program will follow a format similar to the Chrismas service of nine lessons and carols. Instead of scripture, the readings will consist of poetry and prose.

The carols will be sung by the school choir and a choir of old boys of the school directed by Madeleine Groos, director of music at Glenlyon.

Cathedral organist Beal Thomas will provide the accompaniment.

# Renaissance music at St. Matthias

An unusual Easter Festival at St. Matthias Anglican Church at 7:30 p.m. Sunday will feature selections of Renaissance instrumental music.

Also on the program will be a service of seven Easter lessons and carols presented by the St. Matthias Chamber Singers.

An ensemble consort with Vera Harvey on viola da gamba, Linda Hougland-Daniels on cello and Ruth Hibberson and Lanny Pollet on recorders, will provide the Renaissance music.

Featured with the chamber singers will be Robbie May and Diana Hall, sopranos; Betty Moyls and Frances Pollet, altos; Robert Hall and Frank May, tenors, and Lanny Pollet and James Moyls, bass.

# Churches seek tax break

VANCOUVER (CP) — Church leaders are continuing their campaign to protect their tax-exempt status for certain church properties.

Appearing before the provincial inquiry commission on property assessment and taxation, the New Westminster Diocese of the Anglican Church, the B.C. Conference of the United Church and the Roman Catholic Archdiocese of Vancouver asked for retention of present legislation governing churches.

The legislation exempts houses of worship and adjacent land, including church halls, from property taxes. Other church facilities, such as housing, are not exempt.

The Council of Christian Churches for Vancouver, Lower Mainland and Fraser Valley also sought continuation of this present exemptions.


ESQUIMALT NAZARENE CHURCH
886 Craigflower Rd.: Robert R. Shafto, Pastor: 383-7480
10:30 A.M.
SPECIAL EASTER WORSHIP
7:00 p.m. GOSPEL SERVICE
Evangelical . . . Holiness

BRITISH-ISRAEL WORLD FEDERATION (CAN.)
Victoria Branch
PUBLIC MEETING
Sunday Afternoon, April 18, at 3 p.m.
In the Dominion Hotel, Yates St.
"Resurrection—Redemption—Restoration"
Mrs. Dorothy Abraham
Radio Broadcasts Every Sunday, 10 a.m. and 10:15 a.m. on KAHI (950)

VICTORIA ALLIANCE CHURCH
1792 Townley Street—Telephone 592-1821
PASTOR: REV. H. G. CLARK
9:45 a.m. FAMILY SUNDAY SCHOOL
11:00 a.m.—EASTER SUNDAY SERVICE
7:00 p.m. EVENING EVANGEL
"HOLDING FORTH THE WORD OF LIFE"

TRINITY PRESBYTERIAN CHURCH
2964 Tillicum Road at Gorge Plaza
11:00 a.m.
CELEBRATING EASTER
The Church Alive with The Sound of Music
REV. GILBERT D. SMITH, M.A.

KNOX PRESBYTERIAN CHURCH
2964 Richmond Road
GOOD FRIDAY
10:30 a.m.
EASTER DAY
11:00 a.m.—Family Service
Cantata: "The First Easter"

St. Andrew's Presbyterian Church
Downtown — Douglas St. at Broughton
Ministers; Rev. Bruce Molloy; Rev. Andrew Mowatt
GOOD FRIDAY
10 A.M. "OLD and RUGGED!"
EASTER SUNDAY
10 A.M. BIBLE STUDY
11 A.M. "A TRIUMPH SHARED!"
7 P.M. "AN EASTER REFLECTION!"

PENTECOSTAL ASSEMBLIES OF CANADA

OLDFIELD GOSPEL CHAPEL
5508 Oldfield Road
10 - 11:30 a.m.
Joint Sunday School and Church Service
with Special Easter Emphasis
7 p.m.—Combined Service with Sidney Pentecostal Church
Pastor Barker Speaking
TUESDAY—7:30 p.m. Prayer and Bible Study
Pastor L. W. Henkel 658-5908

COLWOOD PENTECOSTAL CHURCH
Pastor: D. L. McMillan 2250 Sooke Road Assistant: R. Bitterman
9:45 a.m. SUNDAY SCHOOL
11:00 a.m.—"JESUS—ALIVE AND WELL ON PLANET EARTH"
7:00 p.m.—"GOD WANTS YOU TO BE A SUCCESS"

CHINESE PENTECOSTAL CHURCH
800 Princess
SUNDAY: 9:45 a.m. Sunday School
11:00 a.m. and 7:30 p.m.
Worship Services
Prayer — Wed. 7:30 p.m.
Youth, Friday, 8:00 p.m.
Pastor: Rev. Steve Wong 383-3878

NORTH DOUGLAS PENTECOSTAL TABERNACLE
Douglas at Canterbury Pastor: Rev. Harold Pendray
9:45 a.m. Sunday School Easter Presentation
11:00 a.m. "JESUS and the RESURRECTION"
7:15 p.m. "ABOVE EVERY NAME"
Easter Music at All Services
Everybody Welcome

ASSEMBLY OF GOD (P.A.O.C.)
SUNDAY SERVICES IN THE KNIGHTS OF PYTHIAS HALL
9760 Fourth Street, Sidney
Rev. Chas. Barker, Pastor Phone 656-2545
10:30 a.m. Joint Sunday School & Worship
"HE IS RISEN"
7:30 p.m. Uniting with Oldfield Road
A cordial welcome to all.

Glad Tidings
God's Word as it is — For Men as They are.
Pentecostal Church
842 North Park Street
THE LIVING CROSS
TWO NIGHTS ONLY
7:30 P.M.
SATURDAY & SUNDAY
presenting the SANCTUARY SINGERS
featuring the John W. Peterson musicale
"JESUS IS COMING"
GOOD FRIDAY Communion service 10 A.M.
JOIN US ON RESURRECTION SUNDAY
FAMILY BIBLE SCHOOL 9:45 A.M.
11:00 A.M. Pastor Paul Hawkes
preaches on
RESURRECTION QUARTET
Pastors: Paul Hawkes, Bill Hale. Phone 384-7633

"A Family-Centred Church" 382-6524
NAZARENE
2571 Quadra Street
9:45 a.m. Sunday School
11:00 a.m. Morning Worship
6:00 p.m. Evening Worship
Pastor: Roland H. Feltmate

ELK LAKE COMMUNITY BAPTIST
5563 Pat Bay Highway
Rev. Ted Follows 658-8813
10:30 a.m.—"Jesus Is Alive"
No Evening Service

FIRST BAPTIST CHURCH
Quadra and North Park
GOOD FRIDAY SERVICE
11:00 a.m.
"Impact of the Cross"
EASTER SERVICE
11:00 a.m.
"HE IS RISEN!"
John A. Watson, Minister
Mr. John Tunstall, organist and choir director

Christian Reformed
Agnes and Gianford
WORSHIP SERVICES
at 10:30 a.m. and 7:00 p.m.
Minister: Rev. P. W. DeBruyne

CHRISTIAN APOSTOLIC CHURCH
2663 Shelbourne St.
Victoria, B.C.
A SOUR HEALING MESSAGE
Original Christian Doctrine
Sunday Service, 11 a.m.
Prayer and Meditation
Thursday, 7:30 p.m.
LECTURES IN SUCCESSFUL LIVING
Wednesday at 7:30 p.m.

DOUGLAS STREET BAPTIST CHURCH
3277 Douglas St. 386-7112
Interim Minister:
REV. ROBERT VAUGHAN
8:00 a.m.
Travel to Camp for Worship
No Sunday School
11:00 a.m.
Family Worship
"THE PROOF OF RESURRECTION"
Evening Service Withdrawn

VICTORIA BAPTIST CHAPEL
S.B.C.
3220 Cedar Hill Cedar Hill Community Centre
fishers of men
Bible Study 10 a.m.
Worship 11 a.m.
SUNRISE SERVICE 6 a.m. on top of Mt. Tolmie
Rev. Bo Brantley Phone 477-5474
"We love, because He first loved us" JN 4:19

FRIENDSHIP BAPTIST CHURCH
Welcomes you to its
10 A.M. "The Fact of Resurrection"
Sunday School Classes for All Ages
7 P.M. Film—"ISN'T IT GOOD TO KNOW"
at Gordon Head Recreation Centre
1744 Feltham Road
Pastor: Rev. E. Kratofil, B.A., B.D. 477-8478
Affiliated with the Baptist General Conference

Emmanuel
BAPTIST CHURCH
2121 CEDAR HILL CROSSROAD Tel 592-2418
Pastor: Norman K. Archer, B.D., A.L.B.C.
Associate Pastor: Karl Janzen
Youth Pastor: Rob Bentall, M.A.
Minister of Media: Frank Martens
Administrative Asst: Trevor DeCasseres
9:15 a.m. — Praise Service
"COMMISSIONED BROTHERHOOD"
A Music Group from San Jose, California
9:30 a.m. Family Service
11:00 a.m. Morning Worship
"THE VELVETEEN RABBIT"
Believers' Baptism at the climax of Morning Worship
12:15 p.m. — Communion Service
7:00 p.m. — Evening Praise
"HAVE A BURNING HEART!"
Special Easter music presented throughout the day by the various Emmanuel Choirs
PASTOR ARCHER preaching at all services.

Central
BAPTIST CHURCH
833 PANDORA AVE. 385-7786
"We preach Christ crucified risen and coming again."
Sunday Morning
1 Two similar FAMILY WORSHIP Services for your convenience
8:45 and 11:00 a.m.
This week's topic:
EASTER MESSAGE
Pastor Holmes preaching
Baptismal Service
Communion
2 FAMILY BIBLE SCHOOL - for all ages. Supervised Nursery.
Starts at 9:45 a.m.
3 7 p.m. Sunday
EASTER ORATORIO
"CHRIST AND HIS SOLDIERS"
By John Farmer
Conductor: Helmut Janzen; Soloists: Carol Salmond, Walter Janzen, Arthur Wiebe, Susan Word; Lorraine Joyce, pianist; Louise Holland, organist
Pastor: R.D. Holmes
Assoc. Pastor: Alex Shook
Assoc. in C.E.: Miss Verne Scott
Asst. to Pastor: C.V. Eno
SUNDAY, APRIL 25th, 7 p.m.
DR. HELEN ROSEVEARE

VICTORIA TRUTH CENTRE
There is an answer to every prayer and a solution to every problem.
11:00 a.m. — "EASTER DAWNS AGAIN"
Dr. E. M. Smiley
Children's Church and Jr. Young People's Group
7:30 p.m. — "ARISE"
Rev. Lois McLean
Sr. Young Peoples' Group
1201 Fort Street Everyone Welcome

Queens Avenue
804 QUEENS AVENUE
Watch 'Good News' Channel 8 Sunday, 12 noon
"Your family will enjoy this family Church"
10:30 a.m.
FAMILY LIFE HOUR
An Easter Celebration Service
7:00 p.m.
EVENING SERVICE
Rev. Bill Johns speaks
Praise Time, Wed., 8 p.m.
1087 Marchant, Brentwood

CHRISTIAN SCIENCE
FIRST CHURCH OF CHRIST, SCIENTIST
A Branch of The Mother Church, The First Church of Christ, Scientist, Boston, Mass.
CHAMBERS at PANDORA
Sunday Services: 9:30 and 11:00 a.m.
Lesson Sermon:
"DOCTRINE OF ATONEMENT"
Sunday School: 9:30 and 11:00 a.m.
Wednesday Testimony Meeting, 8:00 p.m.
Reading Room, 1210 Broad Street
Nursery Come and Visit Us Elevator

Pastor: JOHN STONE
trinity christian centre
940 FULLERTON AVE.
TUESDAY—PRAYER 7:30 P.M.
SEE "CHARISMA" SAT. 10:30 A.M. CH 11
11 A.M.
JOHN STONE
7 P.M.
WAYNE HAYWORTH
Pastor at Large
HARALD BREDESEN
THURSDAY—SCHOOL OF DISCIPLESHIP 7:00 P.M.

THE CHRISTADELPHIANS
ADVANCEMENT OF SCRIPTURE KNOWLEDGE
Great News FOR THE World
A Man Called Jesus
Bible Address A. Ormerod
Everyone Welcome
Sun. 7:30 p.m.
No Collections
Sunday School 9:30 a.m.
Memorial Worship 11:00 a.m.

THE SALVATION ARMY
GOOD FRIDAY
A SERVICE OF MEDITATION
at
Victoria Citadel
757 PANDORA AVENUE
10:30 a.m. Citadel Songsters & Band Participating
Speaker: Major Ivan McNeily
EVERYONE IS WELCOME
SUNDAY
SPECIAL EASTER SERVICES
Appropriate Music on the Easter Theme
11 a.m. & 7 p.m.

SUNRISE SERVICE
Under Auspices of Victoria (East) and Victoria (West) Camps, The Gideons
33rd YEAR
EVERYBODY WELCOME
SPEAKER: MAJOR IVAN McNEILLY,
Commanding Officer, Victoria Citadel Corps, The Salvation Army.
Music by the Salvation Army Citadel Band.
LOCATION: CENTENNIAL SQUARE at Victoria City Hall
7:30 A.M.
EASTER SUNDAY MORNING
COME ONE! COME ALL!

# From Malawi mission to abbey in Hebrides

A former Sooke minister stopped in Victoria briefly this week on his way from a Third World African country to the storied Isle of Druidic Hermits in the Hebrides of Scotland.

Brian Crosby had, as his charge, Sooke's Knox Presbyterian Church in 1968-69, before spending 6½ years as a missionary in Malawi.

A member of the Iona Community since 1967, he is returning to the Isle of Iona in the Inner Hebrides as warden of the abbey.

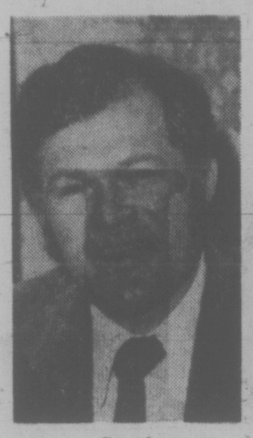

Crosby
. . . transition

## Celtic Outpost

He and his family will be part of the year-round population of about 80 people who live on what has been called the Island of St. Columba ever since the saint and his 12 companions arrived there from Ireland on the eve of Pentecost in 563 to establish an outpost of the Celtic Christian church.

There are no Druids there now, and the island is the property of the Church of Scotland, a gift from the Duke of Argyll in 1899, after his family had held it for more than 200 years.

Columba built a lookout tower, seven small churches and a number of beehive huts for his monks. He used the island as a base to Christianize the mainland of Scotland, northern England and parts of Europe. He died there on June 9, 597.

## Viking Raids

No trace has ever been found of his original monastery. The Vikings flattened everything. There were five Viking raids in the ninth and 10th centuries.

The monastery was restored by Queen Margaret in 1074 for the Roman Catholic Order of Augustine. It was again in ruins by the 12th century and was once again restored by Reginald of Islay, King of the Isles, for the Benedictine order.

A bishopric of the Isles was established about 1430 with the bishop's seat in Iona, and the abbey became a cathedral in 1500. But, with the Reformation, the buildings were torn down in 1561.

The island was taken by MacLean of Duart in 1574, and the Argyils captured it in 1688.

## Pilgrims Buried

After Columba's death, the island became a place of pilgrimage and it still is today. It drew kings and chiefs and ecclesiastics, and many of them are buried there.

The cemetery, Reilig Orain or graveyard of Oran, is named for the last of the Druids. Oran became a disciple of Columba and was the first to be buried there.

In the same graveyard, but not in marked graves, are 48 kings of Scotland, four of Ireland, eight of Norway and one of France. The Scottish kings included Kenneth MacAlpin, the first of a united Scotland and Pictland, Duncan I and his murdered, Macbeth.

## Restoration

Between 1902 and 1910, Church of Scotland restored the church, but it was not until 1938 that the Iona Community, founded by Very Rev. Dr. George MacLeod of Glasgow, began the restoration of the monastic buildings, a task that was completed in 1965.

The community is a brotherhood of ministers and laymen within the Church of Scotland.

In an interview this week, Crosby said the fellowship met four times a year. "Its particular emphasis is on the renewal of the witness of the church to man in modern society, and it is held together by economic and devotional discipline."

## Give Share

"We are required to account to the community for our financial condition," he said. "We give 5 per cent to the church and 5 per cent to the community."

Why did Crosby join the community? "When I was studying theology in Scotland," he said, "I recognized the need within the church for community rather than individual Christianity. You could call it a need to share. This enables you to be truly Christian."

Being a Christian was following Christ's leadership, serving others, witnessing to others, sharing as the disciples did in the early church, Crosby added.

Part of his job will be arranging programs, study groups, services, meetings and retreats for the thousands of people who visit Iona from Easter to October.

## Many Visitors

Iona for many is the most beautiful island of the Hebrides. For them it possesses a special purity of light and color

Its three square miles of rugged moors and high heathered knolls, farms, fields and sandy bays draw clear skies while nearby Mull is clouded over, they say.

Other neighbors are the islands of Rhum and Eigg, Canna and Muck and Staffa, where tourists flock to see Fingal's Cave.

Crosby, 34, was born and raised in New Westminster and earned his BA at the University of British Columbia. He worked on Portage Mountain dam for a year, then took a year of theology at McGill.

## Joined in 1967

He finished his Bachelor of Divinity degree at the University of St. Andrew's in Scotland, joined the Ion-a Community in 1967 and worked at a parish in Edinburgh.

The church in Malawi asked for his services and, while awaiting the necessary papers, Crosby served Knox Presbyterian Church at Sooke. He was ordained in June, 1969, and by September was in Malawi.

His job was director of a youth centre in the town of Mulanje. He continued as director until mid-1974, when he became director of the Christian service committee which represented most of the churches in Malawi.

This committee carried out the development work of the churches in health, education, agriculture and water projects. It also helped the government with similar projects.

Malawi, which obtained total independence from Britain in 1964, used to be Nyasaland and is still a member of the Commonwealth.

## Self-Supporting

Crosby described the country as one of the poorest in the world but, thanks to the efficient administration of its president, Dr. Hastings Banda, one which had a balanced budget and supported itself.

Predominantly agricultural, Malawi exports tobacco, cotton, tea and peanuts. It doesn't attract many tourists, possibly because of its taboos—no women in miniskirts or trousers and no men with long hair.

The hand of Banda is seen in these restrictions, Crosby said, along with an inability to tolerate opposition. But the same man has been responsible for rapid growth in agricultural development.

## Livingstone

Malawi is the country where the slave trade was at its worst more than a century ago. In a bid to change conditions, Scottish missionary and explorer Dr. David Livingstone went to Africa. He discovered Lake Nyasa, now Lake Malawi, in 1859, and 100 years ago the Church of Scotland established a mission named for him in that country.

The church is still there and, of the 2.5 million Christian population, one million are Presbyterians.

Crosby, after 6½ years in the country, decided it was time to move on.

"The time of the long-time missionary is over," he said. "Once a missionary has passed his skills along to native peoples, it is time to leave."

So it's back to the Iona Community for Crosby, his wife, Elizabeth, whom he met and married in St. Anlrew's, and their two small children, both born in Malawi.

## Hard on Sect

Crosby said it was unfortunate that the Jehovah's Witnesses were having such a bad time in Malawi and other African countries.

"They are banned in almost all Africa," he said, "and are actively being persecuted because they refuse to owe allegiance to any government."

He said his Christian service committee protested to the Malawi government against the persecution, but it didn't do much good.

Crosby preached in St. Andrew's Presbyterian Church in Victoria last Sunday and also at his old church in Sooke.

Replica of Cross of St. John on Iona

# Gideon date Sunday

The annual community sunrise service sponsored by the two Victoria camps of the Gideons International in Canada will be held at 7:30 a.m. Easter Sunday in Centennial Square.

It will be the 33rd consecutive Easter service of the Gideons.

For years the service was held in Beacon Hill Park near the entrance at Douglas and Michigan. But in 1967, to mark Canada's centennial year, the site was switched to the square. The change proved popular and it has been held there ever since.

Major Ivan McNeilly, commanding officer of Victoria Citadel Corps of The Salvation Army, will deliver the sermon and the Citadel band, as it has for 32 years, will participate.

# 10,030 hours served by counselling centre

Greater Victoria Citizens Counselling Centre, now entering its ninth year of service to the community, has just completed its busiest year.

Co-ordinators Mona and Roy Hundleby reported to the Centre's annual meeting this week that more than 5,200 phone calls were received last year, 422 clients were interviewed and there were almost 2,000 counselling sessions.

The number of hours spent in support groups rose from 6,300 in 1974 to 10,030 last year, they said.

The centre was organized in October, 1969, under the aegis of the Greater Victoria Council fo Churches. The moving spirit behind it was psychiatrist Dr. John Wood. Victoria lawyer Dr. John Gow was the guide on constitutional structure. Both men are still associated with the centre.

There are at present 34 lay counsellors working on a volunteer basis. The Hundlebys reported that doctors send the highest number of referrals followed closely by former clients and offices of the human resources department.

During the year centre personnel gave talks to various local groups and high schools. With the endorsement of the human resources department, a counselling skills workshop for professionals was held at Glendale Lodge.

Individual counselling is done by lay counsellors and groups for various needs are held throughout the year.

Other activities include workshops, lectures and seminars. Groups will be forming to start the week of May 10 in assertiveness training for men and women, transition and growth.

At this week's meeting Don Gain was elected chairman to succeed Rev. Dr. A. E. King. Mrs. Ruth Owens was re-elected secretary.

Other directors, in addition to Wood, Gow and the Hundlebys are Ken Garland, Mrs. Freda White, Canon Hilary Butler, Terry Davies, Dr. Don Gaudin, Larry Edwards, Rev. Phil Ross, Dr. Ron Tinney, Sister Donna McIntyre and Mrs. Mary Smith.

# RELIGION
*Editor: Don Gain*

# Two churches' special music

Among Victoria churches presenting special music are Metropolitan and First United.

In First United at 7:30 p.m. three choirs from the church will join with the Vancouver Island Netherlands Association Choir to sing the Passion cantata Christus by Mendelssohn and other Easter music under the direction of George Schram.

The program will also include readings by Mrs. Hetty Clews.

At Metropolitan at 8 p.m. a newly-formed group of young singers and musicians will present Alleluia, a service of praise written by Gaither and Huff. It will be directed by Mrs. Ruth Kyle and staged by Alan Jones.

According to Rev. Laura Butlr of Metropolitan Alleluia "is more than jut the lyrics and notes of a musicial production. It is an attitude, a spirit."

"From the very beginning everyone invooved needs to join together in a spirit of praise and worship as he reflects on Christ's birth, His life, His sacrifice on Calvary and His triumphant resurrection."

# Anglican synod this month

The 73rd session of the synod of the Anglican diocese of British Columbia will be held from 8 p.m. April 22 until noon April 24.

The opening service will take place at 8 p.m. April 22 in Christ Church Cathedral and business sessions will convene in St. John's Hall, 1161 Quadra.


what is WORLD VISION?

SOCIAL ACTION

Provides 'food for work' to help people in developing nations help themselves. Helps support medical facilities in many nations. Supports a major clinic for research and treatment of leprosy.

You CAN help. For complete information (no obligation) contact WORLD VISION ASSOCIATES: Miss T. Sweatman 477-9388 or Mr. H. Martin 384-4243, or write 109-3820 Shelbourne, Victoria.

*Death is a fact of life . . .*

*A little thought about it now will make things easier when the time comes.*

—We believe in low cost, simple and dignified funeral or memorial services.

—We believe that embalming, cosmetics and displaying of the body are an unnecessary overdramatization of death.

OVER 75,000 PEOPLE SHARE OUR SENTIMENTS AND HAVE JOINED THE MEMORIAL SOCIETY OF B.C.

LIFE MEMBERSHIP $5

Free BROCHURE and FULL DETAILS obtainable from VICTORIA BRANCH

The Memorial Society of B.C.

727 Johnson St., Victoria

385-5214 (24 hours)

4-15

THE CHURCH OF OUR LORD
VICTORIA'S HISTORIC CHURCH
and
Mother Church of the Reformed Episcopal Movement in Canada
Now in its second century of service to Victoria
*invites one and all to service*
Each SUNDAY at 11 A.M.
Rt. Rev. Gordon R. Stacey, Rector
Rev. Harry Gleeson, Assistant
Charles Dorrington, Minister of Music
Eric Lythgoe, Organist
Blanshard at Humboldt Sts.
*A Special Invitation to all to attend our special Easter Services*

UNITED

FIRST UNITED CHURCH
Quadra at Balmoral
GOOD FRIDAY SERVICE
7:30 p.m.
"Christus" by Mendelssohn
A Passion Contata presented by the three choirs of First United Church and the V.I.D.A. (Dutch) choir. Under Mr. George Schram. Organist: Corinne Du Val
EASTER MORNING SERVICE
11:00 a.m.
"NO FUTURE, NO PRESENT"
Rev Hugh M. Hunter
Church-school students attend first part of service and then proceed to classes
*Nursery and Toddler facilities provided*

METROPOLITAN UNITED CHURCH
Pandora at Quadra Street
GOOD FRIDAY 8 p.m.
in the Sanctuary
Special Musical Presentation
"BETHLEHEM . . . GALILEE . . . GETHSEMANE"
Youth Choir
EASTER CELEBRATION
11:00 a.m.
Meditation—Dr. A. E. King
Excerpts from MESSIAH
Sanctuary Choir
11 a.m.—Creche provided

CENTENNIAL UNITED CHURCH
Gorge Road at David Street
(Opp. Colony Motor Inn)
Minister: Rev. John Travis
11:00 A.M.
EASTER FAMILY SERVICE
Organist — Ian R. Westmacott, A.R.C.T.

ST. AIDAN'S UNITED CHURCH
Richmond at Cedar Hill X Road
Ministers: Rev. J. Rae Allan
Rev. Clare Holmes
Music Director: Vera Barclay
EASTER SERVICES
Sunrise—7:00 a.m.
at Mt. Tolmie
9:30—Rev. Clare Holmes
11:00—Rev. J. Rae Allan
9:30 a.m.
All Sunday School Classes
Nursery Provided at both service

OAK BAY UNITED
Mitchell and Granite
Minister: Rev. W. Van Druten
Minister Emeritus:
Dr. D. B. Sparling
Organist: R. Kroeger
Youth Director: Ron Fuller
GOOD FRIDAY
10 a.m.—"Love, Pardon and Peace"
EASTER SERVICES
SUNRISE—6:30 a.m.
at Cattle Point
11 a.m.—Worship Service
"CHRIST IS RISEN!"
Kindergarten Nursery 11:00 a.m.

belmont avenue united church
1624 Belmont at Pembroke
Rev. Robert F. McPherson
GOOD FRIDAY
11 a.m. CANTATA —
"The Darkest Hour"
EASTER SERVICE
11:00 a.m. Morning Service
Church School and Youth Groups

CADBORO BAY UNITED
2625 ARBUTUS ROAD
Minister: Dr. R. A. McLaren
GOOD FRIDAY SERVICE
7:30 p.m.
FAMILY EASTER SERVICES
9:30 a.m. and 11:00 a.m.

Welcome to
CORDOVA BAY UNITED CHURCH
5168 Cordova Bay Road
GOOD FRIDAY SERVICE
10:30 a.m.
EASTER DAY SERVICE
9:45 a.m.
"A Living Presence"
Church School and Nursery
Rev. Franck Patterson, 477-6505

ESQUIMALT UNITED CHURCH
500 Admirals
GOOD FRIDAY 10:30 a.m.
at St. Paul's Anglican
EASTER SUNDAY
SUNRISE SERVICE
at Saxe Point Park
with Salvation Army
7:30 a.m.
COMMUNION CELEBRATION
11:00 a.m.
CHRIST IS RISEN!

ANGLICAN

ST. MATTHIAS
Richmond at Richardson
Rector:
Rev. W. E. Greenhalgh, L.Th.
Assistant:
Rev. David Fuller, B.Sc., M.Div
GOOD FRIDAY
9:30 a.m. Children's Service
11 a.m. Litany, and Ante Communion
Address: Canon Minto Swan
EASTER SUNDAY
8 a.m. Holy Communion
9:30 a.m. Family Eucharist
11 a.m. Choral Eucharist
7:30 p.m. An Easter Carol Service of Seven Lessons, sung by the St. Matthias Chamber Singers with Instrumental Accompaniment. Lanny Pollet and Ruth Hibberson, recorder; Francis Pollet, Harpsichord; Vera Harvey, viola de gamba; Linda Hougland-Daniels, cello.

St. Philip's
Reil Street and Eastdowne Road
Rector — Rev. D. Neil Robinson
GOOD FRIDAY
10:30 a.m. One Hour Service
EASTER SUNDAY
8:00 a.m. Holy Communion
9:30 a.m. Family Eucharist
11:00 a.m. Choral Communion
7:30 p.m. All in a Family
WEDNESDAY
7:30 p.m. Guild of Health
THURSDAY
10:00 a.m. Holy Communion

ANGLICAN

christ church catheoral
Quadra at Courtney
2 blocks up from Douglas
GOOD FRIDAY
10:00 a.m. The Way of the Cross, a family service
12:00-3:00 p.m. Three Hours Devotion, conducted by Bishop Pierce, concluding with the Liturgy of the Passion from approx. 1:45 p.m. The Passion of our Lord in word, action and music.
HOLY SATURDAY
EASTER EVE
11:00 p.m. Ceremony of the New Fire, Renewal of Baptismal Vows and First Eucharist of Easter.
EASTER DAY
7:00 a.m. Holy Eucharist
8:00 a.m. Holy Eucharist
9:30 a.m. Family Eucharist
11:00 a.m. Sung Eucharist
5:15 p.m. Family Eucharist
7:30 p.m. Choral Evensong and Procession
EASTER WEEK
Celebrations of the Eucharist: Monday, 12:15 noon; Tuesday and Wednesday, 11:00 a.m.; Thursday, 7:30 a.m.; and Friday, 12:15 noon.

St. John's
QUADRA AT MASON
GOOD FRIDAY
11:00 a.m. Litany and Ante Communion
Meditation on the cross in words and music
EASTER DAY
8:00 a.m. Holy Communion
9:30 a.m. Family Communion and Sunday School
11:00 a.m. Choral Communion
7:30 p.m. Festal Evensong
Thursday 10:30 a.m.
Holy Communion

ST. ALBAN'S
Hyan at Belmont
GOOD FRIDAY
11:00 a.m. Mattins and Litany
EASTER DAY
8:00 a.m. Holy Communion with Hymns
11:00 a.m. Holy Communion and Distribution of Sunday School Bibles
7:30 p.m. Evensong
Wednesday 9:30 a.m. Holy Communion
Rev. F. W. Hayes

ST. BARNABAS'
Belmont and Begbie
GOOD FRIDAY
10:00 a.m.-11:30 a.m. Liturgy
4:30 p.m. Evensong (Said)
HOLY SATURDAY
8:00 a.m.—Blessing of the New Fire and Pascal Candle
EASTER SUNDAY
7:45 a.m.—Mattins and Holy Communion
9:30 a.m.—Eucharist
10:30 a.m.—Procession and High Mass
7:30 p.m.—Solemn Evensong
HOLY COMMUNION DAILY
Rector: Canon B. T. Page, M.A.
385-8242

ST. DUNSTAN'S GORDON HEAD PARISH CHURCH
Tyndall and San Juan
HOLY COMMUNION
8:00 a.m., 9:30 a.m. & 12:15 noon
Rev. W. J. Lunny, M.A., S.T.M.
477-1422

ST. GEORGE THE MARTYR
Cadboro Bay Road and Maynard Street
Rev. Barry Jenks, 477-8705
GOOD FRIDAY
9:30 and 11:00 a.m.
EASTER DAY
8:00 a.m.—Holy Communion
9:30 a.m.—Family Eucharist
11:00 a.m.—Choral Eucharist
7:30 p.m.—Evensong
HAPPY EASTER TO ALL!
Thursday 10 a.m.
Holy Communion

St. Luke's
Cor. Cedar Hill and Cedar Hill X Rd.
Rector: The Venerable C. E. F. Wolff
GOOD FRIDAY
10:00 a.m. GOOD FRIDAY FAMILY SERVICE
12:00 Noon The Preaching of the Cross
The Three Hours Devotion on "The Seven Words from the Cross"
7:30 p.m. Evening Prayer
EASTER EVE
7:30 p.m. Easter Eve Devotions and Opening of the FLOWER FESTIVAL
Elizabeth Miller, Soprano
Dr. Ian Bradley, Organist
EASTER DAY
7:00 a.m. Holy Communion
8:00 a.m. Holy Communion
9:30 a.m. EASTER FESTIVAL FAMILY SERVICE
11:00 a.m. CHORAL EUCHARIST
12:30 p.m. Holy Communion
7:30 p.m. FESTAL EVENSONG AND SERMON
8:30 p.m. Holy Communion
EASTER MONDAY
CONTINUATION OF THE FLOWER FESTIVAL
8:00 p.m.—The A Capella Ladies' Choir
Directed by Dr. Ian Bradley
Assisted by
Elizabeth Miller, Soprano

ST. MARY'S
ELGIN ROAD
The Parish Church of Oak Bay
The Ven. Hywel J. Jones
L.Th., Rector
EASTER SUNDAY
7:00 a.m. Holy Communion
8:00 a.m. Holy Communion
9:30 a.m. Holy Communion
11:00 a.m. Choral Communion
Preacher: The Rector
4:00 p.m. Easter Carol Sercice
MONDAY
10:30 a.m. Holy Communion
THURSDAY
10:30 a.m. Holy Communion

St. Peter's
ANGLICAN CHURCH
Serving the Lake Hill Community
MAUNDY THURSDAY
8 p.m.—Holy Communion
GOOD FRIDAY
10:30 a.m.—Devotion
EASTER DAY
9:00 a.m.—Family Eucharist
10:30 a.m.—Holy Eucharist
Rev. W. B. Maudy, 386-4848

UNITED

FAIRFIELD UNITED CHURCH
Corner Moss and Fairfield Rd.
10 a.m. Family Service
11 a.m. Dr. H. W. Kerley
(Nursery Available)

A Warm Welcome for You at
GORDON HEAD UNITED CHURCH
Corner of Tyndall and San Juan
8 a.m.
SUNRISE SERVICE
on Mt. Douglas
11 a.m.
"LIVING ON THE RIGHT SIDE OF EASTER"
Church School and Nursery
Rev. Franck Patterson, 477-6505

GARDEN CITY UNITED
4064 Carey Road
7:30 a.m.
SUNRISE SERVICE at
Beaver Lake Park
(If wet—in Church Hall)
9:45 a.m.
EASTER SERVICE

WILKINSON ROAD UNITED
4274 Wilkinson Road
11:15 a.m.
EASTER SERVICE
Rev. Geoffrey G. Smith 508-6170

James Bay United
511 Michigan St.
A friendly church serving the whole community since 1891.
Rev. R. H. Dobson, Minister
GOOD FRIDAY SERVICE
10:00 a.m.
EASTER SUNDAY
9:30 a.m. Sunday School and Family Service
11:00 a.m. Morning Worship

CITY AND DISTRICT CHURCHES

GOSPEL CHAPELS

OAKLANDS CHAPEL
Fernwood and Cedar Hill Road
SUNDAY
9:30 a.m.—Breaking of Bread
11:15 a.m.Sunday School and Family Bible Hour
Speaker: Dr. H. Holloman of California
7 p.m.—Evening Service
Speaker: Mr. J. Boyd Nicholson
TUES. and FRI., 8 p.m.
Special Ministry Meetings with Mr. J. Boyd Nicholson
For information and counselling Monday through Friday
Office Hours 10-12 a.m.—595-1411

VICTORIA GOSPEL CHAPEL
935 Pandora Avenue
SATURDAY, 3 p.m.
SPECIAL YOUTH EMPHASIS
SATURDAY, 7:30 p.m.
GOSPEL RALLY
Speakers:
Dr. Henry Holloman and Mr. J. Boyd Nicholson
SUNDAY
9:30 a.m.—THE LORD'S SUPPER
11:15 a.m.—FAMILY BIBLE HOUR
Mr. J. Boyd Nicholson
2:45 p.m.—EASTER MINISTRY
Dr. Henry Holloman and Mr. J. Boyd Nicholson
7 p.m.—GOSPEL MEETING
Dr. Henry Holloman
WEDNESDAY, APRIL 21
PRAYER AND MINISTRY
Mr. J. Boyd Nicholson

MENNONITE

SAANICH COMMUNITY CHURCH
990 Falmouth Road — 384-8841
10:00—Family Worship
11:00—Bible and Optional Classes
Pastor—G. L. Braun, 477-6111

ASSOCIATED GOSPEL CHURCHES

GOSWORTH ROAD Community Church
2845 Gosworth Road
Rev. C. R. McKnight 386-9793
9:45—Sunday School
11:00—Worship Service
7:00 p.m.—Evening Meeting
Tues. 7:30—Bible Study

SOCIETY OF FRIENDS

SOCIETY OF FRIENDS (Quakers)
MEETING FOR WORSHIP
SUNDAY — 11 A.M.
VISITORS WELCOME
1831 FERN STREET

EVANGELICAL FREE CHURCH

PARKDALE FREE CHURCH
1095 Tolmie Ave. 382-7512
SUNDAY
Sunday School—9:45 a.m.
Morning Worship—11:00 a.m.
Evening Worship 7:00 p.m.
Pastor, Carl Klassen
479-4431 384-3646

LUTHERAN

LUTHERAN CHURCH OF THE CROSS
Cedar Hill and Cedar Hill Crossroad
Alfred J. C. Johnson, Pastor, 477-3851
10:00 a.m.—Divine Worship Service
11:00 a.m.—Sunday School and Bible Class
The Church Where Families Worship Together.
Evangelical Lutheran Church of Canada
(E.L.C.C.—formerly A.L.C.)
Visitors Welcome

GRACE LUTHERAN CHURCH
1273 Fort St. 383-5256
Lutheran Church in America
(Across from Central Junior High)
MAUNDY THURSDAY—April 15:
8:00 P.M.—Worship with Holy Communion
GOOD FRIDAY — April 16:
10:00 a.m.—Worship
8:00 p.m.—TENNEBRAE Service
EASTER SUNDAY — April 18:
9:30 a.m. and 11:00 a.m.—Services with Holy Communion
Minister Rev. Ronald Nelson
"Come, let us worship the Lord!"

HOPE LUTHERAN CHURCH
MISSOURI SYNOD
1924 Carrick Street off Foul Bay
The Rev. L. M. Carlson, Pastor, 592-2308
Sunday School and Bible Class, 9:45 a.m.
Good Friday Service, 11 a.m.
Easter Services
7:45 a.m. and 11 a.m.
All Welcome
A Church of "The Lutheran Hour" and "This Is the Life"

GOOD SHEPHERD LUTHERAN CHURCH
2815 Cedar Hill Road
Rev. Fred Knebel Pastor
10 a.m.—English Service
11 a.m.—German Service
11 a.m.—Sunday School

PSYCHIC SCIENCE

VICTORIA CENTRE OF PSYCHIC SCIENCE
819 Fort Street
Sundays, 11 a.m.
Worship and Social Fellowship
Clairvoyance at every service
Sunday School—4 to 12 years
Mondays, between 7 and 9 p.m.
Contact Healing
Social and Information Period
Every 1st and 3rd Wednesday monthly
Tea and Psychic Readings—
1:30-3:15 p.m.

# 6 YEARS AFTER OIL REMAINS AT CHEDABUCTO

HALIFAX (CP) — Dr. John Vandermeulen, a marine scientist, says he believes 90,000 gallons of Bunker C oil remain on the shore of Chedabucto Bay from the Arrow disaster of February, 1970.

About 2.5 million gallons of oil spewed from the tanker when it struck a rock and brought about the biggest oil spill and cleanup operation in eastern Canada.

This summer, Dr. Vandermeulen will head a team of scientists and technicians from the Bedford Institute of Oceanography and other Canadian and U.S. agencies who will study the impact of the spill on the environment of the bay and its 375-mile shoreline.

Dr. Vandermeulen said in an interview he estimates 450,000 gallons of the heavy oil were carried into lagoons and estuaries around the bay, contaminating about 190 miles of shoreline. Another two million gallons drifted out to sea.

Of the portion which washed ashore, Dr. Vandermeulen said, at least 20 per cent is still there in sediments or at the high tide line.

His studies suggest it will take hundreds of years for it to be removed by natural flow action of the sea.

Dr. Vandermeulen works with the Marine Ecology Laboratory of the Fisheries and Marine Service. His laboratory operation is part of the Bedford Institute.

He says the spill in Chedabucto Bay makes a model study project because of the wide range of physical and biological features in the bay.

"... We want to get to the point where we can feed spill information into a computer and get back an answer on how best to deal with the problem ..."

So far, he said, the marine system in Chedabucto Bay is functioning normally six years after the spill—with the exception of organisms on the bottom.

IN-STORE WAREHOUSE SALE

the Bay

Held Over To Saturday

Soak Up The Savings!

Name brand towel ensembles clearing out at a fantastically reduced price. Although their manufacturer must remain anonymous, you'll recognize them on sight for their fine quality and rich look. Assorted colors in 3 styles.

A. Plains & Stripes — Bath 2.99 / Hand 1.79 / Face .99

B. Solids & Jacquards — Bath 4.99 / Hand 2.49 / Face 1.09

C. 'Luxury' Solids & Patterns — Bath 6.99 / Hand 2.99 / Face 1.09

Clearance of Well-Known SUBS

Although we must keep the very well known name brand of these sweaters, shirts, and pants anonymous, you'll recognize them on sight for their good looks and you'll love them for their first class savings. Minor flaws won't affect the wear, only the price. Available in a medley of styles, sizes, and colors for your personal shopping only.

Sale Price — Sweater Subs 3.99 / Shirt & Pant Subs 4.99

Baymart Sportswear, Vancouver Downtown (downstairs), Richmond, Surrey, Lougheed, Champlain

The Cover Up Sale

Briarwood Bedspread

From Cannon, an easy care no-iron bedspread that provides a luxurious touch to any bedroom. Made from a rayon and cotton blend with a long fringed end in your choice of antique white, old gold, venetian green, and blue mist.

Heirloom Bedspread

Quality and an excellent value are woven together in these specially priced bedspreads. Available in either white or antique white.

Twin Now 21.99 / Double Now 25.99 / Queen Now 31.99

Twin Now 24.99 / Double Now 28.99 / Queen Now 34.99

Staples, Downtown Vancouver (fifth floor) Richmond, Lougheed, Surrey, Champlain.

RECORD OF THE WEEK

Gord's Gold

A spectacular 2 L.P. special for Gordon Lightfoot fans. Limit of one per customer while quantities last. Personal shopping only!

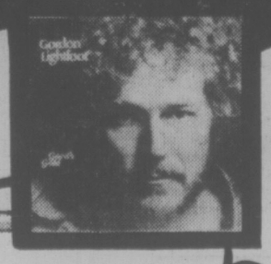


Sale Price 4.99

It's Happening at the Bay

**John Ferguson's Puppet and Marionette Show**
An Easter treat for the kiddies. A delightful hour of entertainment Saturday at 2:30 p.m. in the Children's Wear Department, Third Floor.
... Plus Easter egg handouts for the children.

**Marble Guessing Contest**
Guess the number of marbles contained in the fish bowl in the Toy Dept., Third Floor. The 3 guesses that come the closest will win a Bay Gift Certificate. Contest closes April 30.

**Fashion Shoe Show**
See the latest in fashion footwear for Spring and Summer, Saturday at 1:30 p.m. in the Ladies' Shoe Department, Second Floor.
**... you could win**
a pair of shoes or a shoe wardrobe of three pairs of shoes just by filling out an entry form in the Women's Shoe Department. Weekly draw for a pair of shoes held Saturday, April 17 and 24 with the grand prize draw for a shoe wardrobe to be held Saturday, May 1. See the entry form for full details and rules.

**Easter Parade Of Fashions**
See the latest in mature style fashions modelled in the Dress dept., Second, at 2 p.m., Monday, April 19; Wednesday, April 21, and Friday, April 23.

THE BAY CLOSED GOOD FRIDAY
OPEN SATURDAY 9:30 a.m.-5:30 p.m.

Hudson's Bay Company

# Seattle Wants B.C. Money

Docking facilities for the Princess Marguerite in Seattle could be condemned this summer and U.S. officials want financial support from B.C. to build a new passenger terminal, Transport Minister Jack Davis said today.

Seattle Port Authority would like the provincial government to commit $1 million or "something in the order of $150,000 a year over a long time period", said Davis, to help build the new terminal.

The minister said the dock now in use is in "very bad shape" and might even be condemned this year.

If it is condemned this summer Davis said he believes alternative facilities would be available, but a new terminal would be needed in the long run.

Seattle officials would like to have a new passenger and vehicle terminal, he said, but B.C. has not decided whether it wants to make that commitment.

"This is one of my many worries about the whole service," said Davis. "We must have the Marguerite operating but because the dock is in bad shape we are trying to make up our minds."

He said it was one of the many difficulties the government is facing with the Marguerite and one of the reasons it is discussing with private interests the possibility of selling the vessel.

Davis said the dock in Victoria is still in good shape.

Meanwhile, disgruntled union crew members on the Marguerite feel they'll get a fairer deal if the ship is sold to private interests, a Canadian Merchant Service Guild member said.

Capt. Maury Sjoquist, the guild's assistant secretary-treasurer in Vancouver, said: "At this point we feel we'd get a better shake if the Marguerite was sold. It would be easier than dealing with those jerks in Victoria."

## Beauty Before Beans

Barrett's Beanery has been bumped by Bennett's beautification.

The Socred government has decided to close the fast food outlet started by the NDP on the corner of Wharf and Government Streets.

Public Works Minister Alex Fraser said the snack bar, known as Barrett's Beanery, will be closed and the property turned over to the Capital Improvement District Commission.

The CIDC will be given jurisdiction over all Inner Harbor lands and embark on a beautification program for the whole region, said Fraser.

The purpose of the CIDC was originally beautification, he said, and the government plans to reactivate that role.

★

He said the beanery, which was opened last summer as a temporary facility, did not fit into the beautification scheme.

Also, said Fraser, the restaurant lost about $4,700 last year and negotiations are going on now with the caterer to determine how much the taxpayers will have to pay of that loss.

During last year's operations some of the rent was actually paid in the form of cooking utensils left behind and Fraser said he didn't know how much the whole operation will eventually cost the government.

# Gov't Pledges Cancer Grant Monitoring

By LINDA HUGHES
Times Staff

The provincial government promised today to monitor carefully a controversial breast cancer research program funded with a $17,000 provincial grant.

The grant was given the Keep Women Alive Project by the provincial secretary's department despite the fact it has been condemned by the B.C. Medical Association and the B.C. Cancer Control Agency

Grace McCarthy said her department gave the grant without knowing the province's own health department had already turned down requests for support

An obviously embarrassed McCarthy promised to study the incident and reported to the legislature today the result of those investigations.

She said her staff met with the Vancouver Women's Bureau which is sponsoring the cancer project and were impressed by their enthusiasm and sincerity in trying to find the causes of breast cancer.

She explained that the project gathers information from women and stores it in a computer for future analysis in hopes of finding common causes of the disease.

The bureau has agreed it will co-operate "in every way" with the B.C. Cancer Control Agency as well as the health department in order to make the best use of the information they gather.

Senior health department officials in Victoria will carefully monitor the program, she said.

Liberal leader Gordon Gibson asked whether this meant that the department of health is now supporting the project, but McCarthy would say only that the department is co-operating.

McCARTHY
. . . embarrassed

Norman Levi (NDP — Vancouver-Burrard) asked whether provincial secretary staff had consulted with the medical advisory grants committee — a team of experts which advise the government on such matters — but the minister said she was not sure whether the group had been contacted.

It became evident early this week that it was too late for the government to withdraw the $17,000 grant because it has already been spent.

A pamphlet put out by the program carried the notation that printing had been made possible through a grant from the provincial secretary.

McCarthy had originally indicated the grant might be taken back because of the controversy, and the criticism it had received from medical authorities.

Her department had told her, she said, that the grant was for "non-medical purposes" and that is why it had slipped through without reference to the health department.

BCMA president William Ibbot said the project was condemned because its scheme to compile a registry in an attempt to statistically identify possible causes of cancer was not scientific.

The theory is unsound, he said, and the public program of gathering information from women could generate emotionalism and false hopes.

The program is operated by Alberta doctor Michael Richards.

McCarthy indicated to the legislature that all the information collected by the Vancouver Women's Bureau will be available to use in the fight against cancer.

The program is one of an educational nature, she said, and it will be in co-operation with health officials.

The pamphlet sent out by the project tells women the program will help find a cause and therefore help to prevent breast cancer.

Copies were apparently distributed widely and begins with a letter from program director Sally Massey who asks for participation from all women.

"There are no membership fees, but you will also find out why, although reluctantly, I have to ask you for some financial support for this cause," Massey says.

There is no mention in the pamphlet of what kind of financial support she is seeking.

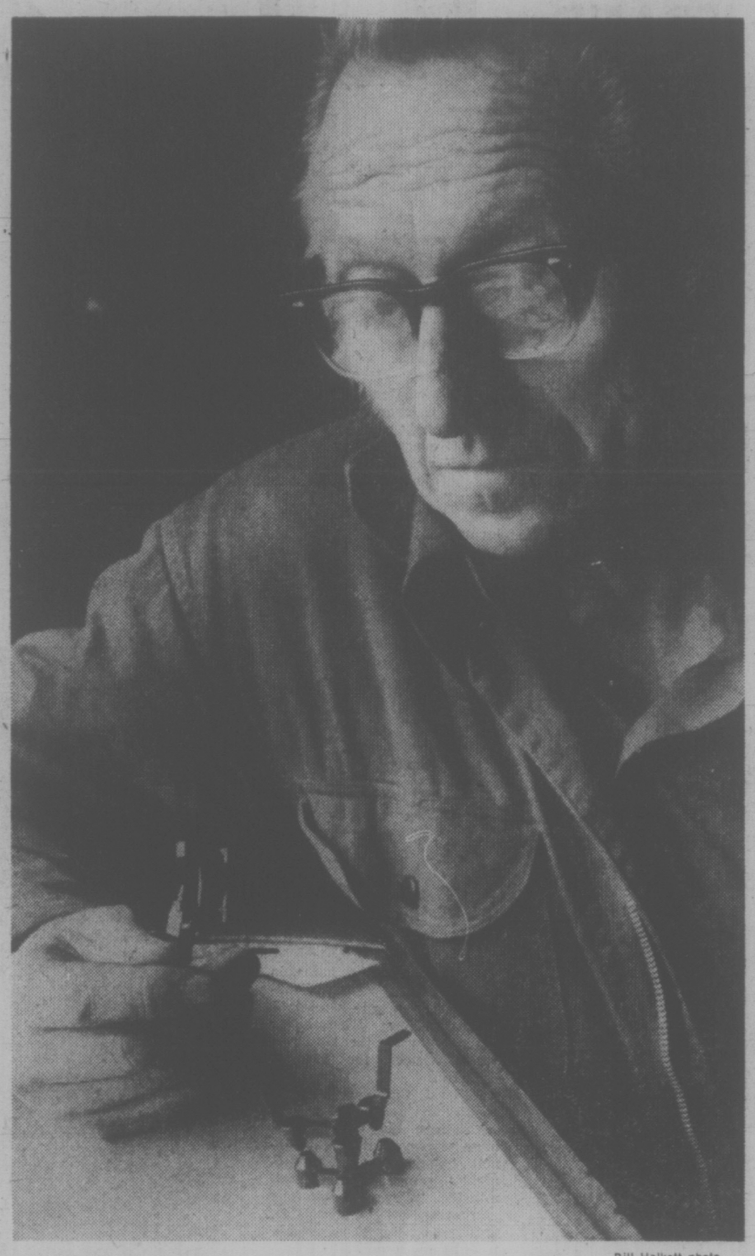

—Bill Halkett photo

Stan Sipos: $50,000 Spent on new gas-saver

## Sanity Hearing Starts

A B.C. Supreme Court sanity hearing opened today to decide whether Czeslaw (Chester) Pupkowski, 65, is fit to stand trial on a charge of murder dating back 20 years.

Crown counsel Louis Lindholm told Mr. Justice John Gould that Pupkowski has been held in custody at Riverview Hospital in Essondale during this period.

Now, however, "it is the opinion of the Crown that an issue should be tried as to his fitness to stand trial."

Defence counsel David Lisson concurred.

Because of language problems, Polish interpreter Christina Piechnik was sworn in to assist Pupkowski in understanding the court proceeding.

The indictment against Pupkowski was then read, accusing him of murder in the death in Victoria on March 24, 1956, of Cecelia Pupkowski.

A jury of eight men and four women was sworn in to consider whether Pupkowski is fit to stand trial.

Lisson asked Mr. Justice Gould to make an order prohibiting publication of the proceedings because he was concerned that if Pupkowski is found fit to stand trial, the murder trial jury might be prejudiced by the evidence of the fitness trial.

Mr. Justice Gould said this was an "interesting point" but he declined to make the order because the application assumed jurors are incapable of receiving, understanding and applying instructions.

# 'Rollback' to '74 Gasoline Prices Claimed by Atomizer's Developers

By AB KENT
Times Staff

A Victoria-made piece of plastic is giving some motorists the benefit of 1974 gasoline prices — and cutting exhaust pollution to boot.

The 3-B Ultrasonic Atomizer is a gas saver with an anti-pollution spin-off.

According to part-owner and manufacturer Stan Sipos, of Victoria Plastic Co. Ltd., the device can cut gas consumption and reduce toxic emissions by 30 per cent simply by breaking up atomized particles of air and gasoline before they enter a car engine's combustion chamber.

The atomizer, patented by two Vancouver owners, works on the principle of ultrasonic vibration produced by the flow of fuel mixture between carburetor and manifold, which in turn breaks down the mix into a more readily ignited gas.

Sipos said independent marketing arrangements are being handled locally and that the suggested retail price is $9.85.

The first run of 20,000 is out and a second run of 100,000 is under way. Further runs will depend upon market reaction, Sipos said.

Any motorist should be able to fit one of the devices, by removing carburetor mounting bolts, inserting the shaped plastic between carburetor and manifold, and replacing the bolts.

The installation should be good for a year or 15,000 miles, provided air is filtered properly by a conventional air cleaner that should be changed at most at 10,000-mile intervals.

By breaking gasoline into molecular particles and allowing more oxygen to mix, there is more efficient combustion. And the results are certifiable, Sipos said.

"Everyone thinks this is the way to do it. It's like going back two years in gas prices."

Sipos and his backers have spent close to $50,000 in development and pre-production costs that have included supervised tests here and in Calgary over five years. These have involved vehicles from the Big Three auto makers including a Chev. truck which got 108 per cent better mileage, Sipos said.

He conceded there are a number of mileage-boosting devices on the market, but as for attachements that actually improve the combustion process, "as far as we found there is never anything close."

He said any gasoline-powered engine can use the Ultrasonic Atomizer and benefit by cleaner ignition performance.

Apparently Mutual Equipment Rentals agrees with him and has bought 200 for its fleet of construction vehicles.

Mutual's manager Lorne Broughton said only one attachment has been installed so far, on a ¾-ton truck showing a 30 per cent increase in mileage after about 2,000 miles of testing, with no noticeable loss of engine power.

But even if the improvement were only 10 per cent it would be worthwhile, Broughton said.

He has recently put an Atomizer on his own car, which is subject mostly to town driving, and had seen improvement in mileage on his first tank of gas.

Broughton said he would want more experience before making a specific comparison with pre-Atomizer performance.

Similarly, he said the firm would probably wait before installing more devices on its trucks and heavy equipment to see the condition of the ¾-ton engine after a set period of testing.

## Wheelers Plan Touring Event

The Victoria Wheelers Cycling Club, which has concentrated on racing only, has decided to branch out into touring activities.

President D. E. Fawthorpe said the first tour will start at 9:30 a.m. April 25, a Sunday, from the Student Union Building of University of Victoria.

The bicyclists will ride down MacKenzie to Blenkinsop and out the valley, returning by the same route. It is open to anyone interested.

"However, we hope that many of them will decide to join the club," Fawthorpe said.

There are 35 members at present, all of whom are racing enthusiasts, and the Wheelers hope to obtain at least another 35 memberships from people interested in touring.

The club hopes to set up two touring sections, one fast, one slower, depending upon the age and interests of the participants.

Meanwhile, the club's racing activities will continue. There is one course in Metchosin and three in Saanich used by the cyclists for racing.

The club also sponsors a schoolboy cycle race and awards a trophy. Next race, open to any students in junior high school, will be held this Sunday in the West Saanich Road area. Racing details can be obtained from Fawthorpe at 478-1832.

## Police Hunt Armed Man

Police were scouring the Mt. Tolmie area this morning after reports that a man armed with a rifle was seen in the Mayfair Glastonbury area.

A woman walking two white dogs notified a Glastonbury resident she had seen a man with a rifle about 9:30 a.m. walking in the area.

## Ship Movements

MINISTRY OF TRANSPORT

Camsell, Vancouver and Douglas in port; Quadra on Stration Papa, Rider in Sand Heads patrol area, Racer in Bella Bella patrol area, Ready at Kitsilano.

## More Pats Home Easter Sunday

Easter Sunday will have a special significance for 130 officers and men of the Work Point-based 3rd Battalion, Princess Patricia's Canadian Light Infantry.

At 1:50 a.m. they will arrive at the Victoria International Airport after serving six months on the troubled Mediterranean Island of Cyprus.

Among those returning will be the battalion's commanding officer, Lt.-Col. Greg Leitch.

The scene at the airport will be a repeat of the emotion-packed reunion Wednesday night when the first contingent of 167 men was greeted by their friends and families after a 22-hour flight from Cairo.

Rear-Admiral Andrew Collier, commanding officer of maritime forces Pacific, his wife, and Maj.-Gen. Cameron B. Ware, honorary colonel of the regiment, were on hand to greet the tanned soldiers.

But for the soldiers the most important greeters were their excited wives and children.

The soldiers surrendered willingly as children clasped them tightly.

Today all the men have started 30-day leaves.

The rest of the 450 soldiers who have served their tour in Cyprus will be flown home on regular armed forces' flights, setting down at Edmonton and other bases across Canada.

This is the third Cyprus tour for the battalion. While there have been no serious incidents there has been tension and frustration. In recent weeks Cyprus has been the scene of many demonstrations, panning United States aid to Turkey.

## Uniform Switch Delayed

News that Royal Canadian Sea Cadets will be allowed to keep their sailor uniforms for at least another 1½ years was greeted enthusiastically by Navy League of Canada officials today.

The reaction came after Donald Munro, MP for Esquimalt-Saanich, announced in Ottawa that Defence Minister James Richardson has promised not to make the cadets wear a green safari uniform that had been designed to be worn by sea, army and air cadets.

Munro said Richardson told him he would defer the uniform switch because of the pressure brought to bear by the Navy League of Canada, co-sponsors of sea cadets with the armed forces. A recent survey had shown 90 per cent of sea cadets did not want to change their uniform.

Jack Koyl, of 3073 Pauls Terrace, immediate past president of the league, said the minister's decision will be the best morale-booster the cadet movement has had for a long time.

"There will be 12,000 female and male cadets across the country who will be happy with the minister's decision. Enrolment should go up. The cadets have been afraid that they would be forced into a mass uniform that would have no special attraction to any of them, whether they are interested in the sea, the air or want to climb mountains," he said.

## Two Boys Charged

Two 12-year-old boys will appear in family court next week charged with breaking and entering and wilful damage at Colwood elementary school March 27, Colwood RCMP said today.

The pair will also be charged with two other unrelated break-ins which occurred March 1, one at the Sooke district school board office and the other at a children's club behind the school board building.

## Quick Switch On Salt Spring

That Salt Spring Island referendum last Saturday? First they said "no." Now they say "yes."

The question before the ratepayers was: would they go for a one-shot two-mill tax levy, to buy and develop a 10-acre recreation site?

On Monday, the regional staff on Salt Spring reported results, namely, a narrow defeat 439 to 431.

On Wednesday, executive director Dennis Young recounted the ballots, as he does in any close vote.

Surprise! a bundle of 25 yes votes had somehow got tucked in with the bundles of no votes the first time around.

So ratepayers approved the levy, still by a narrow margin.

Official results: yes votes — 456; no — 414; rejected — 14; spoiled — 3; percentage in favor — 51.58.

Which leaves only one question: what's the difference betwen a spoiled ballot and a rejected ballot?

If you mark your ballot with anything other than an X in an appropriate place and explain your mistake to the poll clerk, you'll be issued with a new ballot and the first one will be recorded as spoiled.

If you mis-mark your ballot and either don't know you have or don't report it, it will be rejected when the count is made.

# Construction Pace Remains High

The pace of construction continues to be brisk in the Victoria area with a total of 317 residential units started in March, up from 145 the previous March.

This brings the total starts since Jan. 1 to 1,022, up from 440 in the corresponding 1975 period. The figures are somewhat deceiving in that there was a municipal strike-lockout in the winter of 1975 and the number of starts was much lower than normal.

However, by any standard the pace of construction has been strong since July, 1975. There were 541 starts that month and there have not been fewer than 270 in any month since that time.

So far this year there have been 282 single family homes started, up from 128 in the same period of 1975.

There were 691 apartment units started in the first three months, up from 300, and 36 duplex units, up from 12. In addition 13 row housing units have been started this year.

The March totals were 122 single family homes, up from 24, 178 apartment units, up from 113, and 14 duplex units, up from eight.

During the first three months of this year there have been 929 residential units completed, up from 715. These included 388 single family homes and 393 apartment units that had been started in 1975.

Although 388 new homes came on the market this year, only 46 of them continue to be vacant as of the end of March.

Of these vacant homes, 11 were under $60,000 and the remaining 35 were $60,000 or more. Five of the houses under $60,000 were in Saanich and the other six were in Central Saanich. New houses in the Gordon Head area of Saanich are in the price range of $63,000 to $69,000.

In March, 1975, there had been a surplus of single family homes with 75 new homes standing vacant.

There were 113 newly-completed apartment units that had not been rented at the end of March, with 100 of them being in Victoria and the remaining 13 in Esquimalt.

There were 146 new condominiums unsold at the end of March. These include 81 in Victoria, 44 in Saanich and 21 in Esquimalt.

# ANNE, HUSBAND OLYMPIC BOUND?

LONDON (AP) — Princess Anne and her husband, Capt. Mark Phillips, were named Wednesday as probables for the British team in the three-day equestrian event in the Montreal Olympics.

The 25-year-old princess appeared set to realize her life's ambition and ride in the Olympic Games. She missed the chance at Munich in 1972 because her horse went lame.

The selectors named five probables and four possibles. Alongside Princess Anne and her husband in the probables were Richard Meade, who has already won three Olympic gold medals, Lucinda Prior-Palmer, the reigning European three-day-event champion, and Hugh Thomas.

The possibles are Chris Collins, Clarissa Strachan, Diana Thorne and Michael Tucker.

## bill walker

## And a Happy Easter Holiday to You, Too

Sort of a mop-up day prior to the Easter break which coincides with the spring break, which coincides with the return of the big springs to Beechey Head, which coincides with the start of the running of the bangtails at Exhibition Park on Easter Monday, and which means that Boston Bruins will be on their own for the next several days as they march towards the Stanley Cup. Yep, you heard it here first. And without Bobby Orr too.

The Orr story continues even though the great super-star is on the sidelines. First, it's that Orr isn't playing because he can't come to terms with the Bruins; then it's because his knee injury is still bothering him. Or is it a combination of both? Whatever, it appears as if Harry Sinden is being bypassed in all the Orr dealings, the real confrontation taking place between Orr's agent, Alan Eagleson, and the new Bruin owners. And if Eagleson can't get what he feels Orr is worth, then Orr will be going elsewhere for the remainder of his NHL career. That already includes three teams, with more undoubtedly to follow. St. Louis Blues are high on the option list. Another story out of New York has Bobby being earmarked for the Chicago Black Hawks next season and just this week the latest version had Orr coming to Toronto as the head Scout via Kansas City, the Scouts seeking a new base of operations.

Ah well, maybe even the Vancouver Canucks would be interested.

★ ★ ★

Also at hand is a recent copy of the Los Angeles Herald Examiner and a full-page takeout on one of Canada's boxing champions of the past, Jimmy McLarnin, who is retired in Glendale, California. McLarin, who retired at his peak, credits his manager the late Pop Foster, with enabling him to do this while he had an intact mind. "Pop wouldn't let me squander a dime," he said. McLarnin admitted one secret, that Foster taught him to do everything left-handed "so that I could punch equally well from either side." And, as for boxing, he said, "I didn't enjoy hurting people. I was glad when it ended and wanted no son of mine to box."

With thanks to Ivan Shillington for the publication.

★ ★ ★

Came across an overlooked release from the Canadian Indoor Archery championships too, an event which took place last month, and which noted that Canadian champion Lucille Lessard was rated in the top 10 in the entire world. And it may be recalled in that particular tournament that Lessard, in winning the championship, defeated Victoria's Geri Cosgrove by only eight points, 1,106 to 1,098, and Cosgrove won the final two rounds by three points. Which, according to my abacus, puts Cosgrove very close to world class as well, if not right alongside Lessard.

It was interesting to note as well that when Emile Francis jumped the good ship Rangers and set sail for St. Louis, it almost took the entire St. Louis franchise to get him there. Emile now wears several St. Louis hats but how much value they will be to him remains to be seen. It wasn't too long ago that the Blues were reported in deep financial trouble to the point where the owners, the Solomon family, were crying for help. There were reports then that the Blues might even leave town if they didn't get some relief. It appears that the hockey club, per se, makes money on the operation, but that the club otherwise loses money on the arena, which it owns, because it can't fill the building often enough through the year to pay the high tax bill.

The arena is usually closed for the five-month off season from hockey because it doesn't have air-conditioning. And a summer in St. Louis without air-conditioning isn't the most pleasant place to be. So perhaps there has been some easement in the tax problem or maybe the city has taken over the place, or whatever. Because Francis is now locked in at St. Lous and it isn't likely he would have taken the job if the club was getting ready to leave. Now, all Emile has to do is produce. And somehow, I think he will.

And there . . . they go He, and if you haven't heard, CJVI is going to give you Jack Short and a complete wrap-up on the ponies, direct and daily So tune in, and no charge for the plug. Now, any orders for salmon?

# Hockey Goons on Way Out

WINNIPEG (UPI) — The World Hockey Association board of governors, sickened by a bloody weekend brawl between the Quebec Nordiques and Calgary Cowboys, has reacted with perhaps the severest penalties ever imposed by a major league for on-ice violence.

"God help any of the hockey players who get into any of these shambles or scrambles again," WHA executive officer Ben Hatskin said Wednesday after a seven-hour meeting of league officials.

"I'm ready right now to get rid of every hockey player even if we have to go back and get juniors to finish our series."

In what one observer termed a "purge," the WHA board of governors stunned sports circles by announcing:

—WHA vice-president and director of hockey operations Norman "Bud" Poile has tendered his resignation.

—The Cowboys and Nordiques have each been fined $25,000.

—Calgary coach Joe Crozier has been suspended indefinitely.

—Calgary winger Rick Jodzio has been suspended indefinitely.

—Quebec's Gordie Gallant has been suspended for the season.

—Quebec coach Jean-Guy Gendron was suspended for one game.

—Calgary captain Danny Lawson was suspended for one game.

—Six players have been fined $200.

Jodzio, whose attack on Quebec's Marc Tardif sparked the brawl, still faces criminal charges for the incident. Quebec's Solicitor-General Fernand Lalonde has issued a warrent for his arrest, charging him with assault with intent to injure. He has been ordered to appear in Quebec sessions court May 13. The crime carries a maximum sentence of 14 years imprisonment.

Quebec had threatened to withdraw from their semi-final series against Calgary unless three demands were met. They wanted Poile's dismissal or resignation; a lifetime ban from hockey for Jodzio and a season suspension imposed on Crozier.

Hatskin told reporters after the league meeting, however, that the severity of the penalties was dictated by the incident and not by the Nordiques' demands.

"It's not a question of meeting their demands," Hatskin said. "Certain things happened and we had to do something. It looks like we met their demands, but we just came out with the same things they wanted. It would have been that way anyway."

Reporters noted, however, Quebec wanted Poile out not because of the Sunday night brawl but because, Quebec said, he had made "bad" decisions in his executive position which went against Quebec.

Hatskin refused further comment on Poile's resignation. He would not say whether the league had asked for his resignation or whether Poile had offered it voluntarily. Hatskin would say only that it was up to the board of governors to decide whether to accept it.

The WHA executive officer said the league would no longer tolerate such on-ice violence as that displayed in Sunday night's game, the second semi-final meeting between Quebec and Calgary.

Tardif, the WHA's leading scorer, was felled by Jodzio at 6:16 of the opening period sparking a 40-minute brawl which had to be broken up by about two dozen policemen called to the ice by WHA officials.

Tardif suffered a severe concussion and will not play for the remainder of the season.

"Brawls like that are unnecessary," Hatskin said. "Quebec was as much to blame as Calgary. They've got what I call 'goons' — hockey players who are not capable of playing in this league. The only way they can is by hitting with a stick or by getting into a fight. These players are definitely on the way out."

Speaking firmly with emphasis on every word, Hatskin added "God help any of the hockey players who get into any of these shambles or scrambles again.

"I'm ready right now to get rid of every hockey player even if we have to go back and get juniors to finish our series."

While Quebec president John D'Acres was unavailable for comment after the league meeting, he was apparently satisfied with the decisions as the Nordiques flew on to Calgary for the third game.

Calgary officials disagreed with Hatskin's decision to impose heavier penalties against the Cowboys than against Quebec, but agreed the series should continue.

Calgary trustee Bill Sleeman said his team will work towards having the suspensions — especially Crozier's — lifted.

# Ginnell —Time Is Now

Tonight's opening game in the eight-point Western Canada Hockey League semi-final against New Westminster Bruins may be the key to a series victory for Victoria Cougars.

At least, that' how Victoria coach Pat Ginnell sees it.

"There's no doubt we'll have to play well," said Ginnell before leaving for tonight's game in New Westminster. "We must win one game in New Westminister, and I think this is as good a time as any to do it.

"They've had a bit of a layoff after eliminating Brandon. My guys had a good, tough series with Medicine Hat. This might be the time to take that extra game away from New Westminister."

Teams move to Victoria's Memorial Arena for games Friday (8 p.m.) and Saturday (8:30), then return to Queen's Park Arena for a fourth game Sunday.

Meanwhile, in Saskatoon, winger Blair Chapman scored two goals Wednesday to spark the Blades to a 6-2 victory over Kamloops Chiefs before 3,406 fans.

The eight-point second-round playoff series is tied 2-2 and the third and fourth games will be played Saturday and Sunday at Kamloops.

The two goals give Chapman 16 in nine playoff games, four short of the playoff record set by Danny Spring. Spring scored 20 goals in 17 games with Edmonton Oil Kings in 1971.

Chapman added two assists for a total of 22 points in the playoffs, tying him for the playoff scoring leadership with teammate Bernie Federko.

Other Saskatoon marksmen were Federko, Stan Gulutzan, Dell Chapman and Neil Hawryliw, while Barry Melrose and Rob Flockhart scored for Kamloops.

The Blades came out flying, and led 4-1 after the first period. Saskatoon scored the only goal of the second period.

Mark Earp started in goal for Kamloops and made 21 saves before he was pulled for Brian Henderson early in the third period. Henderson made five saves while Blades' goaltender Randy Ireland stopped 18 shots.

## A Tall Story

Everything was high as the touring Russian women's basketball team played Providence College in an exhibition game at Providence. Uliana Semenova, the Russian centre, shown here exchanging gifts, is 7'2". The score was just as high. The Russians won 124-32. (AP wirephoto)

# Calgary Fans Show Anger During Game

Times News Services

CALGARY — Calgary hockey fans — turning out 7,201 strong in the 6,600 Stampede Coral — reacted bitterly to the Quebec Nordiques and the suspensions imposed on Cowboy players by the World Hockey Association Wednesday.

Calgary fans booed Nordiques from beginning to end, often littering the ice with debris, as Cowboys defeated Quebec 3-2 to take a 3-0 lead in their best-of-seven Canadian Division semi-final.

Despite the victory, suspended Calgary coach Joe Crozier wasn't overly pleased with Cowboys' play.

Crozier, who turned his team over to Harry Howell after being suspended by the league's executive earlier Wednesday, said the Cowboys did not play "all that well."

"It was a pretty tough day for them, I'm sure they didn't expect the suspension of Danny Lawson," he said.

"They reacted as if they didn't expect me to be suspended either."

But he added the club would have to put on a better performance here Friday night if it wants to take a fourth and final victory.

The win was in doubt until Calgary goaltender Don McLeod made a game-saving stop with 13 seconds remaining, robbing Serge Bernier on a goalmouth deflection.

McLeod said he never believed Bernier's shot had got past him. A television replay showed he blocked the shot with his pad and covered it with his skate.

Lynn Powis scored two goals for the Cowboys and helped set up linemate Bernie Lukowich for the other in the third period.

Nordiques' scoring was done by Buddy Cloutier and Dale Hoganson, who put the pressure on Calgary with his goal, a screened drive that glanced off McLeod's pad, at 19:05 of the third.

Despite the recent conflict between their teams, both Crozier and Nordiques' Jean-Guy Gendron, replaced as coach by Maurice Filion for his one-game suspension, agreed that confusion over negotiations in the aftermath of last Sunday's brawl could have cost them the game.

QUEBEC (2) Dale Hoganson (1st), Real Cloutier (2nd); CALGARY (3) — Lynn Powis (2nd and 3rd), Bernie Lukowich (2nd). Attendance: 7201.

EDMONTON (2) — Bob McAneeley (1st), Ken Baird (3rd); WINNIPEG (3) — Bobby Hull (2nd), Anders Hedberg (1st), Peter Sullivan (2nd). Attendance: 7880.

## Goaltender's Suspension Backfires

EDMONTON (CP) — Winnipeg Jets coach Bobby Kromm said the one-game suspension of goaltender Joe Daley backfired on Edmonton Oilers Wednesday night as Jets took the third straight game of the World Hockey Association's Canadian Division semi-final 3-2.

Oilers demanded the suspension after a stick-swinging incident in the second game but replacement Curt Larsson made some exceptional saves from close in. While both teams had 29 shots, Kromm admitted Oilers had by far the best scoring chances on Larsson and conceded that two of the three Winnipeg goals scored on Dave Dryden were "soft."

Bobby Hull's goal at 10:22 of the third period gave Winnipeg the win. He got a shot from the face-off circle to the left of the Edmonton net that Dryden managed to get a piece of. But the puck bounced high and into the net at 10:22 for Hull's third goal of the series.

The goal wiped out an Edmonton rally that saw the Oilers emerge from a 2-0 deficit.

Anders Hedberg and Peter Sullivan scored the other Winnipeg goals before a crowd of 7,880 that half filled the Edmonton Coliseum.

Oilers now face the task of beating the Jets four consecutive times with game four scheduled here Friday night.

# Goalies Have a Case For Non-Support Suit

By ERNIE FEDORUK
Times Staff

It's a good thing goalkeepers aren't required to marry defencemen. Otherwise, Steve Amiss of Nanaimo Clippers and Dennis Ewanchuk of Penticton Vees would be entitled to divorce their respective defence mates.

Both goaltenders had excellent grounds — non-support — after the Vees and Clippers played to a 1-1 tie Wednesday in the opening game of the eight-point Brtish Columbia Junior Hockey League final.

The championship series, with Nanaimo's home games moved to Memorial Arena because of a civic workers' strike in the Hub City, resumes tonight with game No. 2. Teams then shift to Penticton for five games, starting next Wednesday.

Amiss and the diminutive Ewanchuk were clearly the standouts in the game that drew only 879 fans to Memorial Arena.

Ewanchuk was busiest but Amiss was just as good, if not better. Nanaimo, showing better attacking balance, carried the play all the way and outshot Penticton 62-39.

Among the 38 saves that Amiss made were eight particularly outstanding ones.

Penticton's overworked defence actually played better than Nanaimo's. For one thing, Penticton defencemen were alert and quick to clear the puck out of trouble.

Nanaimo defencemen missed bodychecks, gambled with one-handed stickhandling efforts with no one to cover up behind them, and ignored open wingers to pass into crowds. At times the defencemen played as if it would have been a major crime to headman the puck to an open man.

Fortunately, Amiss covered up.

George Fritz scored Nanaimo's goal in the first period while John Uvegas fired the equalizer on a power-play situation in the second period.

The rest of the time, it was a goaltenders' show.

★ ★ ★

PENTICTON 1, NANAIMO 1

First period

1. Nanaimo, Fritz (Graff, Gergeux) 16:02.
Penalties: Turney (P) 2:45; Hilkewich (N) 3:58; Robertson (N) 4:13; Dineen (P) 9:46; Penticton bench 18:28.

Second period

2. Penticton, Uvegas (Dineen, McKay) 14:27.
Penalties: Call (P) 3:38; Hatfield (P) 5:14; Penticton bench 8:34; Norbraten (N) 9:35; Heck (N) 14:08; McKay (p) 16:09.

Third period

No scoring.
Penalties: Zabaduk (P) 0:56; Pachatzuk (p) 8:28; Robertson (n), Tyoessen (p) 12:13.

Shots on goal:

| | | | |
|---|---|---|---|
| Penticton | 16 | 15 | 8 — 39 |
| Nanaimo | 17 | 21 | 24 — 62 |

Goalkeepers: Ewanchuk, Penticton; Amiss, Nanaimo.
Attendance: 879.

MORE SPORT 25, 26, 27

## SPORTS MENU

FRIDAY

HOCKEY
8 p.m.—Western Canada League, second game in eight-point semi-final playoff series, Victoria Cougars vs. New Westminster Bruins, Memorial Arena.

SOCCER
9 a.m. — Start of 14th annual all-native tournament, Royal Roads Military College.

FOOTBALL
1 and 2:30 p.m.— Oak Bay Invader Youth League, sudden-death semi-finals; Rams vs. Colts, Bears vs. Lions; Henderson Park.

SATURDAY

HOCKEY
8:30 p.m. — Western Canada League, third game in eight-point semi-final playoff series, Victoria Cougars vs. New Westminster Bruins, Memorial Arena.

RUGBY
2:30 p.m. — Island Union, second division playoff final, James Bay Athletic Association vs. Nanaimo, Macdonald Park.
5 p.m. — Island Union, first division playoff semi-final replay, Cowichan vs. UVic Vikings, Duncan.

SOCCER
8 a.m. — Continuation of 14th annual all-native tournament, Royal Roads Military College.

## Burrards Sign Three

Vancouver Burrards of the Western Lacrosse Association have announced the signing of three holdovers—Ward Sanderson, Mike Smith and Dennis Quigley.

## Another Brawl

NORTH VANCOUVER (CP) — Spruce Grove thumped Nor-Wes Caps of North Vancouver 12-2 in a brawl-filled game Wednesday night to take a commaning 3-1 lead in their best-of-seven Centennial Cup junior hockey quarter-final.

The game was held up nearly two hours by a first-period fight that emptied both benches and spread to the stands. RCMP were called to restore order.

Grand Opening
WESTERN SPEEDWAY
23RD SEASON
GATES OPEN 12 NOON
SUNDAY
Free Easter Eggs to the First 500 Kids
TIME TRIALS 1 P.M.
RACING ACTION 2 P.M.
• SUPER STOCKS •
• HOBBY STOCKS •
ADULTS $3.00 STUDENTS & O.A.P. $2.50
CHILDREN 6-12 $1.00
RAIN DATE: MONDAY NITE 7 P.M.
WESTERN SPEEDWAY
4-15

# Gary with the Hot Hand to Deal Again

Coach Bob Pulford of Los Angeles Kings is expected to stick with a hot hand for tonight's National Hockey League playoff game with Boston Bruins.

Pulford won't announce his starting goalie until just before tonight's game but he's expected to nominate second-stringer Gary Edwards instead of regular Rogie Vachon, who is generally regarded as one of the NHL's outstanding netminders.

He will be banking on the peculiar mastery of the Bruins displayed this season by Edwards, whose play Tuesday night enabled the Kings to edge Boston 3-2 in overtime, tying their best-of-seven quarter-final 1-1.

The Kings are the only quarter-finalists coming home tonight all even. Tonight's other home teams all trail 2-0. Montreal Canadiens are at Chicago Black Hawks, Philadelphia Flyers at Toronto Maple Leafs and Buffalo Sabres at New York Islanders.

Edwards is the only goalie to beat the Bruins on their own ice in the last five months. Between his 4-3 win Dec. 17 and Tuesday's victory, the Bruins put togethr a 17-0-4 string at Boston Garden.

Montreal coach Scotty Bowman isn't taking his team's series with Chicago for granted despite the Canadians' 4-0 and 3-1 wins in the first two games.

"I think everyboy is putting them down, but they can play good, sound defensive hockey," he said. "If they'd gotten ahead by two goals with that defensive style of theirs it might have been a different outeome.

"I expect them to play the same way on their ice in the two games in Chicago. And I don't blame them. If I was in their place I'd do the same."

A leg injury that has hobbled winger Errol Thompson has defused the Leafs' main offensive weapon — their top line of Thompson, Lanny McDonald and Darryl Sittler.

The linemates, who produced 121 goals during the regular season, have managed only one against Philadelphia.

Sittler has been inconsistent and Kelly has had to rest Thompson, using defencemen Ian Turnbull or Bob Neely in his place. They haven't fitted in and Sittler is listed as a doubtful starter tonight.

One pleasant surprise for the Flyers has been the play of goalie Bernie Parent, who was a question mark for the playoffs after missing most of the seasos with a back injury.

After last spring's playoff comebacks against Pittsburgh Penguins and Philadelphia, the Islanders don't let a little thing like a 2-0 deficit get them down.

Last year they wiped out a 3-0 Pittsburgh lead and knocked the Penguins out of the quarter-finals, then carried the Flyers to seven games before being sidelined after trailing 3-0.

This time the Islanders may have to produce their miracles without several key players. Captain Ed Westfall was on crutches after breaking a a bone in his right foot Tuesday night and was listed as a doubtful starter tonight.

Jude Drouin suffering a mild concussion, but was listed as a probable starter. Andre St. Laurent had several leg bruises and a badly injured finger. His availability for tonight was questionable.

# Aussie Champions Predict Richer Paydays are Ahead

## THE SQUASH SCENE

By Max Low

There are many who regard squash racquets as a club sport — a game only for those rich enough to pay considerable dues and well out of reach of the ordinary Joe.

And that's pretty well the way it is in Canada and in several other countries.

But it's not that way in Australia. And there were a couple of Aussie champs here in Victoria last week who reckon it won't always be that way here, either.

In town to give a special exhibition at the Sussex Squash Club, Geoff Hunt, number one player in the world today and recent winner of the British Open, and veteran Ken Hiscoe paused long enough to talk about their favorite sport.

"It wasn't until the late 1950s and early '60s that they started to build a lot of courts in Australia," said Hunt, who is 29 and is married with one young son. 'But it has grown to the extent that there are now about 1,000 courts in Sidney and another 1,000 in Melbourne. Most of these are pay-as-you-play and are open to the public. This has pushed the game along a lot."

Hunt, winner of four Aussie amateur titles and two national open crowns and a three-time world amateur champ, and the 38-year-old Hoscoe, a seven-time national amateur champ and still ranked third in his country and seventh in the world, were the first Australian players to turn pro.

They switched in 1971 and at first toured mainly giving exhibitions. Having pros, however, created the need for more and more open tourneys, explained Hunt. And so now about 50 per cent of their year is spent in tournament play.

So far, though, there are no fortunes to be made in pro squash. For their supberb exhibition in Victoria (Hoscoe nipped Hunt 10-9 in the final game of their best-of-five series) they received $300 each.

When they left Canada they headed to Pakistan for a big tournament there. The advertised prize money for that one was $20,000 but the winner stands to make only $3,500. However, all their travel and living espenses are paid for them by the tourney organizers so they "make out."

Both Hunt and Hiscoe admit the time is long distant when squash players will be making the glamor money collected by their tennis and golf brothers. But they do feel that time will come and they believe squash will boom in Canada the way it has in Australia.

Of course, because of the nature of the game, getting an audience around a court is difficult. Only about 100 squeezed in to see them here and when Hunt took the British Open in Wembley, London, there were only about 210 fans at the final.

Because of the small ball and great speed of the game, televising it, too, presents problems.

However, both these things are being solved and Hunt said nowadays they play most of their tournament squash on courts with clear glass back walls which provide excellent viewing.

Hiscoe — who though then 37, beat Qamar Zaman of Pakistan, No. 1 in the world at that time, in the Aussie Open last year — said he felt that squash will some day be a grand attraction.

"Like any pro sport, it takes time," he said. "It's building all the time They went 15 years in tennis before they started getting money like they get nowadays.

"And how long did it take boxing to get a million-dollar fight?"

GEOFF HUNT
. . . world champ

# Kuehl on How the Expos Lost:

## 'We Didn't Play Very Well'

Times News Service

Karl Kuehl, first-year manager with Montreal Expos, had a simple description of the Expos' performance in their National League baseball home opener against Philadelphia Phillies.

"We didn't play very good baseball," said Kuehl after the Phillies had completed an 8-2 rout of the Expos.

Kuehl was kind towards his club. The Expos were brutal on defence and punchless on offence as they went down to their third loss in four starts.

The Expos made four errors, all of which eventually led to Philadelphia runs and collected only six hits off right-hander Jim Lonborg.

Lonborg, making his first start of the season, struck out four and walked three and was touched for a sixth-inning run when Larry Parrish singled home Pete Mackanin. Parrish scored Montreal's other run in the ninth when he reached second on a two-base error by centre fielder Garry Maddox, advanced to third on a wild pitch and scored on an infield out.

In other National League happenings, Bill Virdon, manager of Houston Astros is the new Captain Hook of the majors. Virdon, who pencilled in 17 pitchers when the Astros lost three games last week, was still at it Wednesday. He used three pitchers in a 5-3 win over San Francisco Giants, Houston's third win of the season.

"I'm not going to hesitate in going to the bullpen because our starters have not had enough work yet," said Virdon.

In other games Chicago Cubs edged New York Mets 6-5 and San Diego Padres trimmed Los Angeles Dodgers 3-1.

In American League play Joe Dtcker pitched 7 1-3 impressive innings as Minnesota Twins defeated Chicago White Sox 6-2. It was Decker's first win since April 9, 1975. Two weeks later he was felled by a virus that virtually wiped out his season.

In other games Texas Rangers completed a three-game sweep over Oakland, edging the A's, 4-2, Cleveland Indians edged Boston Red Sox 6-5 and California Angeles hit the win column for the first time by shading the Kansas City Royals 7-6. Gaylor Perry outdueled Vida Blue in the Texas-Oakland clash as Texas moved into the league lead with a 5-1 mark.

★ ★ ★

**AMERICAN LEAGUE**
**EAST DIVISION**

| | W | L | Pct. | GBL |
|---|---|---|---|---|
| New York | 3 | 1 | .750 | — |
| Milwaukee | 2 | 1 | .667 | ½ |
| Detroit | 1 | 1 | .500 | 1 |
| Baltimore | 2 | 3 | .400 | 1½ |
| Boston | 2 | 3 | .400 | 1½ |
| Cleveland | 1 | 2 | .333 | 1½ |

**WEST DIVISION**

| | W | L | Pct. | GBL |
|---|---|---|---|---|
| Texas | 5 | 1 | .833 | — |
| Chicago | 2 | 1 | .667 | 1½ |
| Oakland | 3 | 3 | .500 | 2 |
| Minnesota | 2 | 3 | .400 | 2½ |
| Kansas City | 1 | 2 | .333 | 2½ |
| California | 1 | 4 | .200 | 3½ |

Cleveland 000 006 000—6 10 0
Boston 001 300 100—5 11 0
Bibby, Hood 1-0 (4), Kern (7), LaRoche (9) and Ashby; Jenkins 0-2, House (6) and Fisk.

Chicago 000 000 020—2 6 5
Minnesota 10 140 000—6 8 0
Wood 1-1 and Varney, Essian (8); Decker 1-1, Campbell (8) and Wynegar.

Oakland 000 010 001—2 6 1
Texas 000 020 11x—4 8 1
Blue 1-1, Fingers (6) and Tenace; G. Perry 2-0 and Ellis.

California 020 010 040—7 11 1
Kansas City 302 000 010—6 13 0
Tanana, Hart (3), Monge 1-0 (6), Drago (8), Brewer (8) and Herrmann; Leonard, McClure (7), Pattin 0-1 (8) and Healy. Home runs: California—Herrmann (1st and 2nd); Kansas City—McRae (1st).

**NATIONAL LEAGUE**
**EAST DIVISION**

| | W | L | Pct. | GBL |
|---|---|---|---|---|
| Pittsburgh | 3 | 0 | 1.000 | — |
| Chicago | 4 | 1 | .800 | — |
| New York | 2 | 3 | .400 | 2 |
| Philadelphia | 1 | 2 | .333 | 2 |
| Montreal | 1 | 3 | .250 | 2½ |
| St. Louis | 1 | 3 | .250 | 2½ |

**WEST DIVISION**

| | W | L | Pct. | GBL |
|---|---|---|---|---|
| Cincinnati | 4 | 0 | 1.000 | — |
| San Diego | 3 | 2 | .600 | 1½ |
| Atlanta | 2 | 2 | .500 | 2 |
| Houston | 3 | 3 | .500 | 2 |
| San Francisco | 2 | 3 | .400 | 2½ |
| Los Angeles | 0 | 4 | .000 | 4 |

Philadelphia 000 205 010—8 9 1
Montreal 000 0(1) 001—2 6 4
Lonborg 1-0 and Boone; Rogers 0-2, Granger (6), Stenhouse (8), and Carter.

New York 200 012 000—5 10 0
Chicago 000 020 300—6 9 1
Seaver, Apodaca (6), Webb 0-1 (7), Sanders (7) and Grote; Burris, Dettore (5), Schultz 1-0 (7), Garman (8) and Swisher; Hundley (7). Home runs: NY—Kingman (2nd); Chicago—Monday (1st.).

San Francisco 000 002 010— 3 9 2
Houston 040 010 00x— 5 9 2
Caldwell 0-1, Heaverlo (6), Minton (7) and Rader; Dierker 1-1, Sosa (6), Hardy (8) and Jutze.

San Diego 020 000 010— 3 12 0
Los Angeles 000 001 000— 1 7 3
Jones 2-0 and Kendall; Sutton 0-2, Marshall (8) and Yeager. Home runs: San Diego—Torres (1st), Winfield (2nd.)

## Burrows to Stay

PITTSBURGH A(P) — Pittsburgh Penguins of the National Hockey League said Wednesday they have reached agreement with defenceman Dave Burrows on a long-term contract.

# The Golden Eagles To Defend Totem Cup

Chehalis Golden Eagles from Harrison Mills will return to defend the men's Totem Cup during the 14th annual all-native soccer tournament starting Friday at Royal Roads Military College.

Alert Bay Thunderettes will be defending the women's Totem Cup.

A total of 24 men's and nine women's teams have entered the three-day tourney. Losers from the single-loss elimination championship will drop into a consolation round.

The men's final is scheduled for 3 p.m. Sunday and the women's final is slatedfor 11 a.m. the same day.

Schedule of Friday's games:

**MEN**

9 a.m.—Vancouver Reds vs. Chilliwack Native Sons; Sliammon Sounders vs. Chehalis Golden Eagles.
10:30 a.m. — Duncan Native Sons vs. Saanich Warriors; Alberni Halfway Towing vs. Saanich Braves.
12 noon — Sechelt Renegades vs. Duncan United; Squamish Chefs vs. Saanich United.
1:30 p.m. — Alert Bay Reds vs. Nanaimo Warriors; Sechelt Chiefs vs. Kwawkewith Producers (Alert Bay).
3 p.m. — Shell Beach vs. Victoria Ravens; Chilliwack Royals vs. Mt. Currie Cowboys.
4:30 p.m. — Tillicum Haus vs. Saanich No. 3; Kulleet Bay (Ladysmith) vs. Campbell River.

**WOMEN**

9 a.m. — Chilliwack Native Daughters vs. Victoria T-Birds.
10:30 a.m. — Scowlitz (Harrison Mills) vs. Duncan.
12 noon — Alert Bay Thunderettes vs .Sehalish Kickers.
1:30 p.m. — Saanich Islanders vs. North Shore.
3 p.m. — Nanaimo vs. Winner of 9 a.m. match.

## HOCKEY TRAIL

**AHL**
Nova Scotia 5, Rochester 3.
(Nova Scotia leads best-of-seven semi-final 2-0.)

**CENTRAL**
Tulsa 4, Oklahoma City 1.
(Tulsa wins best - of - seven semi-final 4-0.)

**INTERNATIONAL**
Dayton 3, Fort Wayne 2.
(Datyon leads best-of-seven semi-final 2-0.)
Saginaw 4, Port Huron 3.
Port Huron leads best-of-seven semi final 2-1).

**QUEBEC MAJOR**
Quebec 3, Cornwall 2.
(Sherbrooke leads best-of-seven semi-final 3-0.)

**ONTARIO SENIOR**
Barrie 4, Thunder Bay 2.
(Best-of-seven final tied 3-3.)

**CENTENNIAL CUP**
Guelph 3, Rockland 0.
(Guelph leads best-of-seven eastern semi-final 2-0.)

**ONTARIO MAJOR JR. A**
Sudbury 6, Ottawa 1.
(Sudbury wins eight-point semi-final 8-2.)

## Charter Bus Trip For Soccer Fans

Victoria soccer fans wishing to attend the exhibition match between Vancouver Whitecaps of the North American League and Manchester United of the English League's first division on May 24 in Vancouver can arrange an alternative to driving.

A special bus has been chartered and ticket price of $15 includes admission to the game.

Further information may be obtained by telephoning Scotty Naysmith at 595-4347, Doug Day at 477-1655 or Jimmy Spencer at 383-9008.

## Back Joins Lions

VANCOUVER (CP) — British Columbia Lions of the Canadian Football League announced Wednesday the signing of American running back Fred Tabron, 24.

Tabron, who stands six-foot-two and weighs 208 pounds, was drafted in the seventh round by the National Football League Minnesota Vikings in 1974, was released and sat out 1975 recuperating from a knee injury.

Tabron, who runs the 40-yard dash in 4.6 seconds, holds the career rushing record at Southwest Missouri College.

# Olympic Boycott Planned by Africans

MONTREAL (CP) — An official of the Canadian Olympic Association says the Olympic Games should not be used as a "string to some political bow" whether in Africa or anywhere else.

Dick Pound, COA secretary, commented on an Auckland, N.Z., report that a boycott of the Montreal Summer Games had been threatened by Abraham Ordia, president of the Supreme Council for Sport in Africa.

"If New Zealand persists in its support for racist South Africa, and for reasons other than sport, it must be prepared to face the consequences," Ordia said in a letter published in New Zealand.

"It will be boycotted not only by Africa but also by friends of Africa. We will not take part in any competitions, including the Olympic and Commonwealth Games, if New Zealand is taking part."

Canada considers itself a friend of Africa but officials here were incredulous at the suggestion that Canada would boycott the Montreal Games.

"I think the Olympics ought not be used as any string to some political bow that anyone might have, whether Africa, Russia, China or whoever it might be," Pound said.

"It is inappropriate to use the Olympics for that purpose and it would be my hope that cooler heads will prevail than that letter would indicate."

South Africa and Rhodesia have already been suspended from Olympic competition by the Interrnational Olympic Committee as a result of their racial policies.

A spokesman for the Montreal organizing committee, meanwhile, pointed out that the International Olympic that only countries designated by the IOC could be invited. The invitations go to the national Olympic committees of those countries.

What appears to have aroused the ire of the Africans was a world softball tournament in New Zealand in which South Africa took part.


IN SAN DIEGO, CALIFORNIA
IT'S A SHORT DRIVE!

GOLF PACKAGE RATES
3 nites, 3 days $42.00
4 nites, 3 days $56.00
5 nites, 5 days $70.00
Rates Per Person
Double Occupancy Plus Tax
Package effective through April 30, 1976
TO SIX CHAMPIONSHIP GOLF COURSES . . . OPEN YEAR-ROUND!
WHEN YOU STAY AT THE PLAZA INTERNATIONAL INN . . . El Cajon, California
Approved
Call or write for more complete information on our fantastic and incomparable GOLF PACKAGE . . which includes luxury accommodations, green fees, reserved starting times and much, much more!
PLAZA INTERNATIONAL INN
853 N. Mollison
El Cajon, California 92021
PHONE: (714) 442-0572

BISSON'S MOVING & STORAGE LTD.
384-6442
LOCAL AND UP-ISLAND MOVING
4-9

The best car rental deal in town is
The Great Rate of
$14.95 a day
No Mileage Charge
Pay only for the gas you use.
ALL CARS

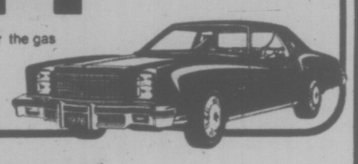

The next time you need a car, check The Great Rates of Budget. Low, low rates on all size cars.
For reservations or information on The Great Rates, call:
388-5525
843 Douglas Street
or
386-7715
3657 Harriet Road
All major credit cards welcomed.
Budget rent a car
Great Rates
A Budget System Licensee Owned in Canada by Canadians.

BOAT SHOW
MAYFAIR MALL—APRIL 12-17
See our complete line of boats on display — This week only in the convenience and comfort of Mayfair Mall.
HOURSTON GLASCRAFT
LUND BOATS
K & C THERMOGLAS
EVINRUDE OUTBOARDS
OMC Mercruiser, Volve I-Os
OPEN 9:30-5:30 DAILY
Thursday 9:30-9:00
GOLDSTREAM MARINE
See JOHN NEUFIELD and GORDIE STRONGMAN
GOLDSTREAM MARINE
2994 Jacklin Rd. 478-8391
4-15

WILSON BOWLADROME
1225 Esq. Rd. 384-9423

RED PIN SPECIAL
OPEN THIS FRI., SAT. & SUN.
1-11 p.m.
(For Open Bowling)
Also sign up for our Spring leagues. You could win a trip to Reno just by entering.

COBLE'S FISHERMAN'S CALENDAR
Time for Each Day, "Tells When Fish Bite Best"
FOR THE WEEK APRIL 18 THRU 25

| SUN | MON | TUE | WED | THU | FRI | SAT | SUN |
|---|---|---|---|---|---|---|---|
| 18 | 19 | 20 | 21 | 22 | 23 | 24 | 25 |
| 1:38 a.m. | 2:36 a.m. | 3:30 a.m. | 4:21 a.m. | 5:09 a.m. | 5:54 a.m. | 6:37 a.m. | 7:19 a.m. |

All times are Pacific Standard. Copyright 1976
Blacker the Fish — Better the Day for Fishing

NOTICE TO GOLFERS!
GREGARAH GOLF CLUB on PROSPECT LAKE

is commencing STARTING TIMES for golfers on Saturday, Sunday and Public Holidays as of APRIL 16, 1976.
Please phone between Tuesday and Friday for weekend play.
Our clubhouse will be in operation this season. A limited number of memberships are still open.
$100 Initiation Fee
$120 Annual Dues
($95 Weekday Play)
CALL 479-2688
or VISIT 4633 Prospect Lake Road.
4-11

KARTLAND'S
OPEN AGAIN!!

BIGGEST VALUE in town
STILL ONLY $1
Figure 8 Track with Overpass
Friday, Saturday, Sunday, Monday
OPEN 10 a.m. to 10 p.m.
DOUGLAS AT VANALMAN
BESIDE DOUGLAS GOLFLAND
4-15

( _____ )
The shy five year old.
( _____ ) doesn't shout. This special 5-year-old wins friends quietly, with its reserved, mellow flavour.
( _____ ) is made from choice western grain.
( _____ ) blends easily with your favourite mix, or stands quietly alone, on its own merits.
It's easy to remember
( _____ )
THE SHY FIVE YEAR OLD.

Central Canadian Distilling Corp. Ltd.

# Stock Jockeys Rev Up With Eye on the Sky

Rain has played havoc with pre-season practice runs for the stock car crowd at Western Speedway, but at least two of the favorites will be in the starting grid for Sunday's opening run — weather permitting.

Bob Collins, who piloted his 1959 Thunderbird to fourth place in the points standings in 1975, is ready and so is Orton Ker in his '69 Torino. Ker finished fifth over-all and won rookie-of-the-year honors while Collins was voted driver of the year by the Vancouver Island Track Racing Association.

Bill Price, sixth last year, is a questionable starter. Like most drivers who piloted six-cylinder models last season, he's dropping a V8 into his 1964 Chevelle.

Seventh-place finisher Al Wade doesn't expect to be ready for Sunday's program, which begins with time trials at 1 p.m. followed by racing at 2. Gates open at noon.

Collins, Ker, Price and Wade are this year's early-season choices to replace Tony Johnson as top super-stock driver. Johnson has moved up to open competition after buying Rick O'Dell's '69 Chevelle late last year.

Neil Montgomery, second last year, and Gary Kershaw, the third-place finisher, have both retired.

Sunday marks the first outing for the new hobby class at Western, although assistant manager Bary Rankin isn't sure how many cars will be on hand.

"We have 18 cars registered in the hobby class but I don't know how many will be ready," he said.

The hobby class, a replacement for last year's claimers, is designed to reduce costs for newcomers to stock car racing. Rankin estimates the average cost per car, on which only safety modifications and one racing tire are allowed, is between $600 and $1,000.

If Sunday's program is washed out, Monday is the rain date with time trials at 7 p.m. and racing at 8.

## Revie Picks Team

LONDON (AP) — Don Revie, England's soccer manager, named a 30-man squad Wednesday for a series of international games, and said he would have the perfect build-up for the World Cup.

England will play Scotland, Wales and Northern Ireland in the British championship next month.

Goalkeepers — Ray Clemence, Liverpool; Peter Shilton, Stoke; Phil Parkes, Queen's Park Rangers.

Defenders — Paul Madeley and Travor Cherry, Leeds; Kevin Beattie and Mick Mills, Ipswich; Colin Todd and Roy McFarland, Derby; Phil Neal and Phil Thompson, Liverpool; Dave Clement, Queen's Park Rangers; Alan Dodd, Stoke; Mike Doyle, Manchester City.

Midfield — Brian Greenoff, Manchester United; Gerry Francis, Queen's Park Rangers; Charlie George, Derby; Trevor Brooking, West Ham; Tony Towers, Sunderland; Ray Wilkins, Chelsea; Colin Bell, Manchester City.

Forwards — Stuart Pearson and Gordon Hill, Manchester United; Kevin Keegan and Ray Kennedy, Liverpool; Mike Channon, Southampton; Dennis Tueart and Joe Royle, Manchester City; Peter Taylor, Crystal Palace; Trevor Francis, Birmingham.

## Hammers Keep U.K. Hopes Alive

Bayern Munich advanced as planned to the European Cup soccer final Wednesday and only the French champion, St. Etienne, can stop the West German club winning it for the third year running.

Bayern, with two first-half Gerd Mueller goals, knocked out Real Madrid, having drawn the first leg in Spain 1-1.

In the Netherlands, St. Etienne hung on through a scoreless draw to the lone-goal lead they took over PSV Eindhoven in France.

Bayern ousted St. Etienne in the semi-finals last year. On May 12 at Glasgow's Hampden Park they have a chance to gain revenge.

The West German dream of scooping the European soccer jackpot by winning all three major club competitions was shattered. Bayern played its part but Eintracht Frankfurt failed against West Ham in London in the Cup Winners' Cup. And in Bruges, Belgium, a goal by Dirk Sanders six minutes from time knocked Hamburg out of the European Football Union (UEFA) Cup.

West Ham, which won the Cup Winners' Cup 11 years ago, will play Anderlecht in Brussels, their home city, in the final on May 5. Bruges plays England's Liverpool which beat Barcelona in the two-leg UEFA final.

West Ham beat Eintracht Frankfurt 3-1, rubbing out a 2-1 deficit taken in West Germany.

Wednesday results in the British soccer leagues:

**ENGLISH LEAGUE**

**Division I**
Leeds 0, Sheffield U 1.
Newcastle 2, Man City 1.

**Division II**
West Brom 3, Fulham 0.

**Division III**
Aldershot 0, Swindon 1.
Cardiff 2, Hereford 0.

**Division IV**
Crewe 0, Huddersfield 2.
Tranmere 3, Newport 1.

**SCOTTISH LEAGUE**

**Premier Division**
Aberdeen 0, Rangers 0.
Ayr 1, Dundee U 0.
Dundee 1, Hibernian 1.
Motherwell 2, St. Johnstone 0.
Hearts vs. Celtic, ppd.

**Spring Cup**
**Quarter-Finals, First Legs**
Arbroath 2, Falkirk 1.
Clydebank 4, Albion 1.
Dunfermline 4, Airdrieonians 2.
Montrose 3, Hamilton 1.
Morton 1, Queen's Pk 1.
Partick 1, Fife 0.
St. Mirren 3, Alloa 0.
Raith vs. Dumbarton, ppd.

**FA CUP**
**Semi-final Replay**
Dumbarton 0, Hearts 3.
Hearts meet Rangers in the final on May 1 at Hampden Park.

## BOWLER OF WEEK

Returning to victory circle in Times Bowler-of-the-Week competition after absence of six years, Gwen King has collected women's fivepin award during final week of 13th annual, 26-week contest. She captured weekly award that qualifies her for Bowler-of-the-Year rolloffs by firing 265-259-313—837 series in Thursday Afternoon League at Wilson's Bowladrome.

## McCormick Dies Of Heart Attack

LOS ANGELES (AP) — Former outfielder Myron "Mike" McCormick, a veteran of three World Series, has died after a heart attack that struck him while attending a baseball game at Dodgers' Stadium.

The 58-year-old McCormick died Tuesday night shortly after being taken to hospital, it was learned Wednesday.

## Who Posed As Scotty?

TORONTO (CP) — If Errol Thompson of Toronto Maple Leafs fails to win the Lady Byng Trophy for the 1975-76 National Hockey League season, he may have reason to blame someone who posed as referee-in-chief Scotty Morrison at a rowdy game in Detroit March 31.

The Red Wings and Leafs were in the midst of a brawl when Detroit's Dennis Polonich led the remainder of his team from the players' bench, Thompson following his example with the Toronto club.

Polonich was given two minors and a game misconduct for being first off the bench. Then referee Lloyd Gilmour was told by the scorekeeper that Morrison had phoned down from the press box to say Thompson should be similarly penalized.

Gilmour was puzzled but obeyed even though the rules did not call for such penalties for Thompson.

Subsequently it was learned that Morrison did not make the phone call.

"I would never make a call like that," Morrison says. "I'd never inject my opinions in the middle of a game."

Up to that point, Thompson had scored 42 goals and had incurred only six minor penalties. The extra 14 minutes he was given in the March 31 game brought his season's total to 26 and hurt his chances of winning the Lady Byng Trophy which goes to the player best combining effective and gentlemanly play.


COME TO SALMON COUNTRY

NEW WHARFAGE AVAILABLE
NOW DREDGED
DOCK LIGHTING & POWER SECURITY

PEDDER BAY MARINA
Metchosin—off Rocky Point Rd. 478-1771



IF YOU MISSED SEEING THE *F-10*
OUT IN FRONT

FRONT WHEEL DRIVE DATSUN AT THE INDOOR CAR SALE

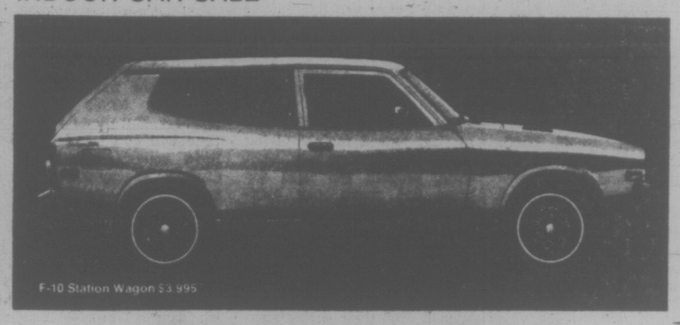


SEE IT IN OUR SHOWROOM AT YATES AND COOK

McCALLUM MOTORS
1101 Yates St. at Cook
Dealer Licence No. 00850-A
Phone 382-6122

DATSUN The best-selling import in North America.*

*Manufacturer's suggested list price, excluding pre-delivery inspection. F.O.B. Vancouver. Local freight and provincial taxes extra where applicable.


## U.S. Stays in Fight

KATOWICE, Poland (Reuter) — The United States beat Poland 4-2 Wednesday to move into third place in the world hockey championships behind Czechoslovakia and the Soviet Union.

Steve Jensen, Tom Yonghaus, Billy Schneider and Garry Ross scored for the U.S., while Wieslaw Jobczyk and Robert Goralczyk replied for the Poles.

Czechoslovakia leads the preliminary round-robin with a 4-0 record. The Soviet Union, which lost its opener 6-4 to Poland, is next with 3-1. The U.S. is 2-1-1, ahead of West Germany, 2-2, and Poland, 2-3.

In another game Wednesday, West Germany beat East Germany 7-1.

## Laperriere Claims $50,000 Disability

MONTREAL (CP) — Jacques Laperriere, former Montreal Canadiens defenceman, has filed a suit in Quebec Superior Court claiming that either his old club and the National Hockey League or an insurance company owe him $50,000 under a disability policy.

Laperriere, 33, once an NHL all-star and now coach of Montreal Juniors of the Quebec Major Junior Hockey League, contends in his Quebec Superior Court action that a knee injury suffered while practising with the Canadiens in October, 1974, resulted in consequences which ended his playing career.

He says he is thus eligible for coverage under a $50,000 total disability policy issued by the St. Paul Fire and Marine Insurance Co. The NHL takes out such policies to cover players on all league clubs.

The insurance company has denied liability on the ground that Laperriere's name was not on a player roster required by the company. The Canadiens have denied knowledge of any such roster, Laperriere's suit alleges.

The NHL has acknowledged existence of the roster but has refused to provide Laperriere's lawyer with a copy of it, the action says. Laperriere asks the court to decide whether the insurance company is liable under the policy.

If it is not, he submits that the club and the NHL should be held responsible.

## Tennis Gets Home

TORONTO (CP) — A $1 million facility to become the permanent home of the Canadian Open tennis championships was announced jointly Wednesday by the Canadian Lawn Tennis Association, the Ontario Lawn Tennis Association and York University.

The tennis facilities, leased from York for $1 a year, will be located on four and one-half acres of the 680-acre campus in northern Metropolitan Toronto.

The centre will consist of a stadium court, with seating for about 6,000 people, and five outside courts. Temporary bleachers will bring seating capacity in the lighted centre-court area to 10,000 in the near future with an additional 1000 seats located around the five outside courts.

All playing surfaces will be Har-Tru, a green surface of fast-drying composition.


CONGRATULATIONS
Winner of 100 GALLONS of GAS
at the INDOOR CAR SALE
was: CARL SALTERN,
Box 822, SOOKE, B.C.
who took a demonstration drive in the new
DATSUN F-10 front wheel drive
McCALLUM MOTORS
1101 YATES ST. 1836 OLD ISLAND HWY.
Dealer Licence No. 00850-A
4-15

## CLOTH TALK
by
**Peter George**

A word today about clothing care. Most men have suits cleaned too often. It is ironic that in an attempt to take good care of quality garments unnecessary harm results.

The average suit should require pressing three times as often as it needs cleaning. Cleaning too frequently results in loss of body, diminishing of color brilliance and if the process is too harsh, damage to the fabric itself. Another thing to avoid is separate cleaning of suits, pants or jackets. If one of these requires cleaning, clean them both.

While double knit slacks are washable, they should be dry cleaned about every fourth time. This process will restore the resiliancy and shape to keep them looking sharp and crisp. The two most frequent stains — coffee — cream and sugared or blood should be doused with cold water immediately. Hot water will merely set the stain. If you can't soak them quickly leave it for a professional cleaning job.

To keep yourself well-dressed, keep your clothes well-pressed.

We are the professionals!


COUVELIER Fine Apparel
1010 Broad Street
382-3312
4-15



Gulf Spring Tune-Up

1 Ignition system analysis
2 Lubricate heat riser valve
3 Supply and install new points and condenser
4 Supply and install new spark plugs (resistor plugs extra)
5 Adjust dwell angle and timing
6 Adjust carburetor
7 Inspect air cleaner element
8 Examine positive crankcase ventilation valve
9 Inspect all belts and hoses
10 Test battery
11 Check and record compression
12 Examine rotor and distributor cap
13 Examine high tension wires
14 Final ignition system analysis

Winter driving can be tough on your car's engine. Get your car ready for sunny driving with a 14 point Spring Tune-Up from Gulf.

Parts and labour listed above are included in the price and it's all covered under the Gulf dealer guarantee of 90 days or 4,000 miles, whichever comes first.

Telephone or come in and make an appointment today, wherever you see the Gulf Spring Tune-Up sign.

14-Point Tune-Up

4-Cyl. $35.95*

6-Cyl. $39.95*

8-Cyl. $44.95*

Including parts and labour.

CHARGEX master charge
Use your Gulf Travel Card, Chargex, or Master Charge.

*Or less.
For most passenger cars.
Offer expires
May 15, 1976.

Gulf
Not your average service station.

# Robinson Leads Nationals

LEXINGTON, Ky. — Canada's national basketball team overcame a 12-point deficit in the last nine minutes and defeated Marathon Oil, an Amateur Athletic Union team from Lexington, 94-87.

Bill Robinson of Chemainus, scoring 10 of his game-high 20 points and Phil Tollestrup of Raymond, Alta., came up with three steals in those last nine minutes as the Canadians overcame a 77-65 deficit.

The Canadians avenged a 94-90 loss to the same team Tuesday night in the first game of a nine-game tour. The tour continues tonight with a game in Cincinnati against the Oaks, another AAU team.

Tollestrup finished with 16 points and nine rebounds. Ken McKenzie of Vancouver had 12 points, Martin Riley of Winnipeg 11, and Derek Sankey of Vancouver 10.

Missing from the Canadian lineup are three regulars — Lars Hansen of Vancouver, a seven-foot centre; forward Jamie Russell of Burlington, Ont., and guard Alex Devlin of Vancouver.

Hansen is in a Vancouver hospital with a virus. Russell will be out for a month with a sprained ankle and knee trouble will keep Devlin sidelined

Sam Ebanks, Caymanian fisherman, with dog, Lady, in fishing boat

# An Old Fisherman and the Sea And One of the Creatures In It

By NELSON BRYANT

1976 N.Y. Times News Service

GRAND CAYMAN ISLAND, British West Indies — Sooner or later, those who gain their living from the sea will have a desperate encounter with it or one of its creatures.

Sam Ebanks a 66-year-old Caymanian fisherman and fishing guide sailed over much of the world before he decided to roam no more, but none of his earlier experiences matched the one of last September.

Sam had left his home in Grand Cayman's George Town to travel by boat to the northeast shore of North Sound where he spent the morning marking out boundaries on the property he owns there.

On his return, he stopped at the Rum Point Club to call his wife to let her know he was starting back, for his course, in his 18-foot outboard-powered skiff would carry him through open water around the northwest tip of the island.

Running out of the sound through an opening in the barrier reef, Sam—a fisherman to the heart — decided to troll a bait behind him, one commonly called reef shad in the islands.

At 8:30, after 10 minutes of trolling, a big blue marlin hit and quickly peeled off nearly all the 180-pound test monofilament line on Sam's 9/0 Penn reel.

Sam had hoped to encounter a smaller fish, a wahoo or one of the tunas found in the area, but nothing as large as the marlin, which he estimated to weigh over 1,000 pounds.

Heading the boat at top speed after the hooked fish Sam tried to manoeuvre the craft so there would be a bow in the line, a trick that can save a big fish from breaking off because it does not permit a direct strain on the line. He had difficulty handling the motor and the rod simultaneously, however.

Those who are familiar with big game fishing during which, when hooked to a fish, one sits in a fighting chair with a foot rest and with a seat belt and harness clipped to the reel to allow one to rest one's arms, will find it incredible that this lean, 66-year-old man had nothing more than a gimbal, or socket, for the rod butt mounted on the first seat forward of the motor. He steered the boat with one hand, held the rod with the other and occasionally freed his motor hand to turn the reel crank.

"I was having some success with this," said Sam, "because I always tighten the steering nut on the motor so the boat will hold its course."

"There I was," continued this warm, gentle man whose friendship this writer so deeply prizes, "sometime gaining, sometimes losing, but growing very tired."

Shortly after 12 o'clock and nearly three miles from the starting point, the line went slack and Sam confesses that he was slightly relieved, for he thought the marlin had gotten loose.

The fish made a pass at the boat and veered away at the last instant, but the line somehow caught in the motor. The line did not part but carried the 25-horsepower Johnson motor and a section of the transom overboard.

Sam retrieved the motor by a safety rope attached to it and clamped a 20-horsepower spare to the damaged transom.

"By then," Sam said, "the fish was taking line very slowly, so I cranked down on the drag as hard as I dared and headed for shore, hoping to beach him." (He had, it should be mentioned, taken large marlin, previously, including one of about 900 pounds.

At about 1:30, another boat in the area saw the struggle and headed for Sam, but before it reached him, the marlin came for Sam a second time.

"I saw him coming, and then he broke water beside the boat. I bent low on the seat to avoid being pierced by his bill."

When Sam bent double, more than half a ton of fish vaulted into the air, dropped squarely across his back, then twisted back into the ocean.

Sam the rod and the second motor went overboard, but Sam managed to hang onto the boat with one hand.

"I was in trouble," he said, "for in my haste in mounting the second motor I had apparently fouled it in the anchor line and that line with the motor attached to it, was hanging around one of my legs, making it impossible for me to get back in the boat."

It was at this point that the other boat arrived and rescued him. Sam fainted when they reached shore and he was taken to the hospital where he remained for several weeks, recovering, among other things, from a hernia operation. He is nearly mended, but still must avoid heavy strains or lifting.

Sam knows of Ernest Hemingway's classic "The Old Man and The Sea" and observes, "That fisherman did better than I did—at least he defeated his fish."

# Thorburn Eliminated

MANCHESTER, England (AP) — Canadian champion Cliff Thorburn was beaten 15-14 by Alex Higgins of Ireland in a quarter-final match in the world professional snooker championships Wednesday night.

Thorburn, from Victoria, led 8-6 overnight, but lost four of the six afternoon frames to start the final session at 10-10.

He rallied, but Higgins, the 1972 champion, found his form and narrowed Thorburn's lead to 13-12.

A 68-break gave the Canadian a 14-12 lead. But Higgins, helped by some generous strokes of luck, scored breaks of 48 and 52 to make it 14-13. Then he had a 54-break to tie it.

He scored breaks of 33 and 32 in the final frame to win.

South African Perrie Mans took a 9-5 lead over Britain's Jim Meadowcroft in another quarter-final match.

Title-holder Ray Reardon of Britain looked invincible as he cruised to a 12-2 lead over fellow Briton Dennis Taylor on the opening day of their quarter-final match.

## Berra a Giant

NEW YORK (AP) — New York Giants of the National Football League have signed Tim Berra, 24, son of former baseball star and manager Yogi Berra, to a free-agent contract as a wide receiver.

## Yankee Stadium Re-opens

NEW YORK (UPI) — More than 54,000 Yankee Stadium landlords have paid $1.50 to $5.50 to watch their pinstriped tenants and the Minnesota Twins play the first baseball game today at the renovated ballpark.

The stadium at 61st Street and River Avenue in the Bronx was called "the house that Ruth built" on opening day April 18, 1923, in deference to the right fielder for whom Cols. Jacob Ruppert and Tillinghast L'Hommidieu Huston paid $100,000.

Daily News writer Ed Hurley has dubbed the new version "the house that you built," in deference to city taxpayers who have shelled out $47 million or $75 million or $100 million, depending on whose estimate is used.

In addition to several structural changes, three acres of real, zipperless outfield grass have been added, plus a Disneyland style scoreboard, escalators and a pinstriped Toyota to transport pitcher Sparky Lyle from bullpen to mound.

Bob Shawkey, the 85-year-old former righthander who pitched the Yankees to a 4-1 victory over the Boston Red Sox at the first stadium opener, was scheduled to toss out the first ball at the new ballpark.


Colour up with Chipman green thumb aids!

You can keep the good things growing with garden products from Chipman Chemicals. They accent your natural touch with plants and help your garden grow colourful and healthy.

**Weedrite***

This efficient weedkiller works on contact with the green parts of plants. Use it on weeds around flowers, vegetables, and shrubs, along fences, driveways and around patios.

**"Rapid" Aerosol**

"Rapid" kills aphids on contact and by fumigation and penetration of the leaves. It's effective within 30 minutes of application and protects your roses, mums, marigolds and ornamentals.

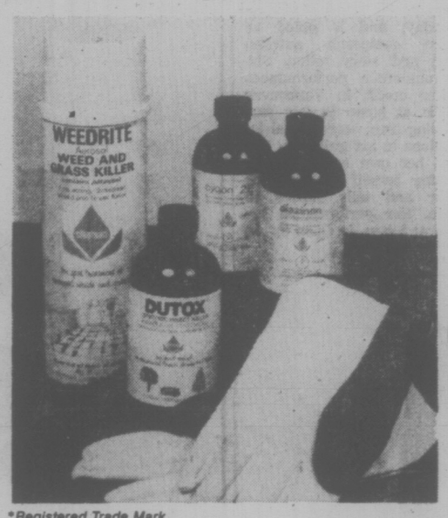


**Liquid Rose Spray**

A combination insecticide and fungicide for use on roses and other flowers, shrubs and ornamentals. It prevents many fungus infections and the residual insecticide controls aphids and other insects.

**Dutox***

Double action Dutox gives long-lasting control of mites, aphids and chewing insects on flowers, shrubs and trees. It kills on contact and is absorbed into the leaves to move through the sap stream to kill sucking and chewing insects.

*Registered Trade Mark

CHIPMAN CHEMICALS LIMITED



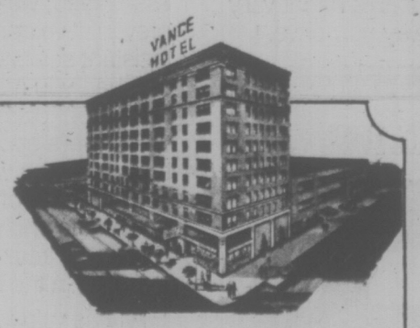


Forget a rent-a-car

If you have business in downtown Seattle you should be staying at the Vance. It's located in the heart of the city within a five minute walk of business, theatres, entertainment and fine restaurants.

Single occupancy room rates start at $15.00. If you would care to spend a few dollars more the Camlin Hotel is nearby luxury.

Call (206) 623-2700 collect for reservations.

In Spokane, stay at the Ridpath Hotel and Motor Inn.

V



LUMBER WORLD

FENCING . . .

FOR ALL REASONS . . .

To keep the kids in — To keep the kids out — To keep the dogs out — To keep the dogs in — To gossip over — To gossip about — To hide behind — To sit on —

ROUGH CEDAR FOR ALL REASONS

LASTING BEAUTY — ECONOMY — EASE OF INSTALLATION — PRIVACY

| POSTS | | 1" BOARDS | |
|---|---|---|---|
| 4"x4" 5 ft. | Ea. 2.40 | 1"x6" Rough Cedar | Lin Ft. 13¢ |
| 4"x4" 6 ft. | Ea. 2.88 | 1"x8" Rough Cedar | Lin. Ft. 18¢ |
| 4"x4" 7 ft. | Ea. 3.36 | 1"x10" Rough Cedar | Lin Ft. 22¢ |
| 4"x4" 8 ft. | Ea. 3.84 | 1"x4" Rough Cedar | Lin. Ft. 10¢ |
| 4"x4" 10 ft. | Ea. 4.80 | ½"x5" Basketweave | Lin. Ft. 12¢ |

ALL OUR CEDAR STOCK IS No. 1 GRADE!

MAHOGANY MOULDINGS
3¼" Combination Base
Per Lin. Ft. ONLY 20¢
2¼" Casing
Per Lin. Ft. ONLY 18¢

GARDEN STAKES
12 pcs. Bdle.
6' Bdle. 1.65
8' Bdle 1.95

PLYCUTS
2'x8'x¾" SANDED 6.30

3 DAYS FREE USE OF POST HOLE AUGER WITH DEPOSIT WITH PURCHASE OF 50' OR MORE OF FENCE

PATIO SLABS
20"x20"x2" ea. 1.75
10"x20"x2" ea. 88¢

FACTORY REPRESENTATIVE DEMONSTRATION!

HOW TO INSTALL Z-BRICK® THE LAST WORD IN WALL COVERING

SATURDAY APRIL 17th
10 a.m. to 4 p.m.

3955 QUADRA ST.
One Block South of McKenzie
Open Six Days a Week
7:30 a.m. to 5:30 p.m.
479-7151 We are Open Easter Monday
Prices Effective 'til April 21st. 4-15
CHARGEX

Lufkin

– everything you're looking for in a measuring tape.
Your search for the ideal measuring instrument ends here – with our special selection of Lufkin, official measuring tape of the 1976 Olympic Games. When a job demands precision, it's a job for Lufkin – first choice with craftsmen the world over. See us for Lufkin and other fine hand tools from The Cooper Group, including Nicholson machine-made files and Weller soldering equipment.

Official Supplier of measuring tapes to the 1976 Olympic Games

16'x¾" Tape Measure
Regular 13.05
SPECIAL 7.77

The Cooper Group
CRESCENT · LUFKIN · NICHOLSON · WELLER · XCELITE

## REC CENTRE CLOSING REVIEWED

A planned three-week closure of Oak Bay Recreation Centre for maintenance will get a second look.

Recreation superintendent Duncan Russell, in a memo, said the Parks and Recreation Commission approved the closure from Aug. 28 to Sept. 19 "for the annual maintenance and the warranty checks on the quipment."

But several aldermen questioned both the timing and the length of the closure at a special council meeting Wednesday. Mayor Brian Smith said it seemed to him the closure should occur in the summer months, when many people are away.

# Court Referee Evens Score

Two adults landed in the Victoria provincial court sin bin Wednesday after a high-sticking incident arising out of a children's street hockey game.

William Johnston, 4117 Morris, and William Owen Crow, 4144 Tuxedo, each were fined $50 by Judge Harold Alder.

Crow appeared first, to be charge with common assault Feb. 28, plead not guilty and have a trial date set. But then Johnston was called, to be charged with wilful damage at the same time and plead guilty. Once his story was told, Crow returned to plead guilty.

The story as told by prosecutor Peter Birkett and lawyer Jack Gatehouse, defending Crow, was that a street hockey game was ending in front of Johnston's home and he was removing the net as Crow drove up, stopped and then came close to Johnston in going ahead.

Johnston was carrying a hockey stick and banged it on the top of Crow's car, causing $45 damage. Crow, who uses a cane while walking, stopped the car, got out, walked partway around the back of the car and hit Johnston across the back with the cane.

"Well, I'm surprised that the violence of hockey has extended to street hockey," Alder told Johnston as he fined him $75 and added an order to pay $45 for the damage to the car.

Then Crow changed his

Then Crow changed his plea, the facts were repeated and Gatehouse said his client denied coming close to Johnston. Alder said such cases "are very poor examples for children" but the penalties should be as equal as possible.

He fined Crow $50 and added that "I think both parties should consider the matter of apologies to one another."

Crow walked immediately to Johnston, sitting in the spectators' section, and offered his hand. Johnston took it, they shook and Crow left. Johnston did not because he was "upset" over the unequal fines.

Once Alder realized his $25 error, he said judges cannot vary penalties but he would do so this time because "it would be fair." Johnston's fine was cut to $50.

## RETIRED BARBER DIES AT 69

A man who groomed the heads of premiers and shop clerks in more than 40 years of barbering in Victoria died Tuesday night at his favorite pastime, playing bridge.

Leslie Gordon Stewart, 69, was born in London, Eng. but lived here for 68 years. He took over the Fort Street barber shop founded by his father and carried on in various downtown locations before retiring two years ago.

Stewart was a member of Victoria Bridge Club, where he was playing Tuesday.

He leaves a wife and family.

Funeral service will be at 3:30 p.m. Tuesday in McCall's chapel.

# Secondary Students To Explore UVic

Students from 46 high schools will be given an opportunity to try out ideas in a university setting at a symposium May 7 and 8 at University of Victoria.

The 10th Annual Humanities and Science Symposium sponsored by UVic and the B.C. Telephone Company will draw about 125 participants, include 24 scholarly presentations, 70 observers and 25 sponsor teachers.

"The function of the symposium has been to provide an opportunity for high school students to express themselves in any way, in any subject area they wish," said symposium chairman Dr. Reginal Terry, an English professor.

"The whole thing acts as a bridge to university."

Presentations will include: Acupuncture Anaesthesia, by Richard Jang, of John Oliver Senior Secondary in Vancouver; When is a Person Really Dead, by Mareen Dyson, Queen Margaret's School, Duncan; and Indian Art in North America by Roslyn Ross, Claremont Senior Secondary.

Faculty speeches include Public Opinion, Propaganda and Politics, by Dr. Walter Young; The Cosmic Dance, Dr. Richard Pierce and To be a Renaissance Man, by Dr. Toby Jackman.

**A VARIETY** of occupations, from teaching English and psychology to graphic design, were explored by Joan McIntyre before she decided that entertainment was her forte. She will be at Open Space on Saturday, and is billed as singer, composer, actress, Tarot and story teller. She has numerous performances to her credit in Vancouver and is at home in any surrounding from correctional institutions to art galleries. She sings her own songs accompanying herself on piano or guitar and tells stories to music. Her performance begains at 8 p.m. in Open Space Gallery, 506 Fort.

**This is Acadian 400**

Not one of those extravagant, fancy label, pretty bottle ryes.
No sir.
Just a good, 4 year old rye for people that want honest value.
That's
**ACADIAN 400**
the honest rye.

# Meet our lowest-priced Space Vehicle!

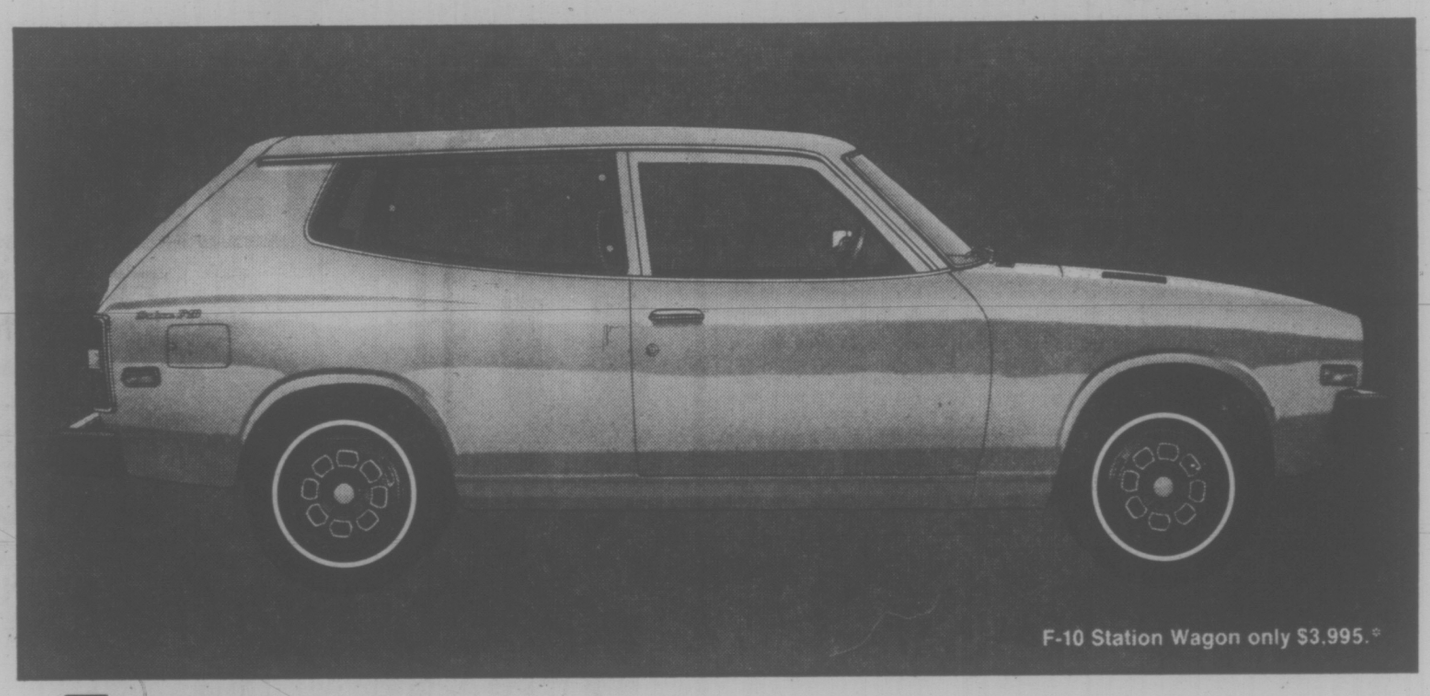


## The new front-wheel drive Datsun F-10.

In their rush to make cars smaller and cheaper, a lot of companies will try to sell you a stripped-down model that looks like a wagon on the outside but sure doesn't work like one. Not Datsun. The F-10's rear door opens wide to reveal more than 50 cubic feet of luggage space. And because the F-10 has front-wheel drive, that space isn't cluttered with a drive shaft. You can use it all. There's plenty of legroom up front, too, because the F-10's engine is mounted sideways. There's nothing halfway about the F-10, it's a true, family-sized station wagon.

The F-10 Wagon is a true automotive value, as well. Even though it's Datsun's lowest priced wagon it comes fully equipped with rear window defogger, tinted glass, whitewall tires, carpeting, chrome window trim, console and package tray, wheel covers, rustproof fender liners, heavy duty battery and bumper overriders. In short, all the things you'd expect to pay extra for on a car in this price range. All in all, about $500 worth of extra-value features.**

Like all the F-10's, this new wagon gives you the fine traction and safe handling of front-wheel drive. And, the 1976 E.P.A. tests show that the rally-proven 1.4 litre engine delivers up to **40 m.p.g.** in combined city/highway driving. But, this might vary depending on the way you drive.

**Datsun fights rust.**

The new F-10 is built with the latest anti-rust techniques and materials. It starts, even before the car is built, with Zincrometal, a corrosion resistant metal. We use it in critical places where rust is apt to strike, like rocker panels and suspension members. Then, as the F-10 is assembled, we go on to apply rust preventative compounds and water resistant sealers to more parts of the car than you may have imagined. Rust-proof plastic liners in the front wheel wells add even more protection. When we're through, the F-10 has one of Canada's most up-to-date and comprehensive rust protection treatments, and it's all included in the price of every F-10.

All this value is built into a smartly styled station wagon that's waiting for you right now at your nearest Datsun dealer. In this day of "stripped down" economy cars, the fully-equipped F-10 is one of the best values on the road. See it soon.

DATSUN The best-selling import in North America.†

*Manufacturer's suggested list price, excluding pre-delivery inspection. F.O.B. Vancouver, Toronto, Montreal, Dartmouth. Local freight and provincial sales taxes extra where applicable. A dealer may sell for less.
** Based on competitive manufacturers' average suggested retail prices for optional equipment. Prices subject to change without notice. †Based on 1975 new vehicle registrations in Canada and the U.S.

**McCALLUM MOTORS LTD.,**
**1101 Yates Street, Victoria.**
**Phone: 382-6122**
Dealer licence number D-00850A

**THREE POINT MOTORS LTD.,**
**2620 Government St., Victoria.**
**Phone: 385-6737**
Dealer licence number D-00740A

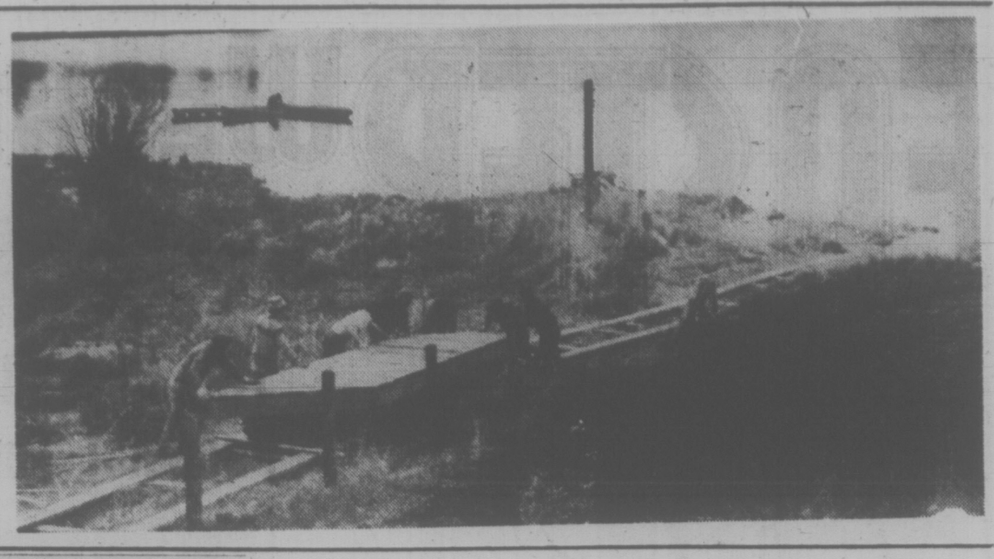

**FLOATING BOARDWALK** being assembled at Swan Lake in Saanich is one of several projects being carried out by the Swan Lake - Christmas Hill Nature Centre Society. Cedar for the boardwalk, which will eventually lead out to a birdblind, was donated by the B.C. Forest Products Ltd. A Local Initiatives Program grant, municipal grants and other funding is helping the development of the centre. The society has also applied for further funding from the provincial government's Community Recreation Facilities Fund and seasonal employment programs.

# LOANS DEPRESS BOARD

The Capital Regional Board received the depressing details Wednesday on how much ill-fated loans on the European money market 3½ years ago have cost it now.

The answers are confusing, because exchange rates are always shifting and repayment continues to 1992. But it's safe to say the borrowers, which include the regional board, Saanich and Sidney, are continuing to take a beating.

The loans were arranged by the Municipal Finance Authority of B.C. a co-operative agency which borrows on behalf of most municipalities and regional deistricts in the province, providing them with long-term financing for a variety of projects.

Because of higher interest rates in North America, the MFA went to Europe to borrow late in 1972. It arranged loans of $4.6 million in German marks at 6.75 per cent and $13 million in Swiss francs at 6 per cent.

Since then the values of the franc and mark have increased about 50 per cent in relation to the Canadian dollar. In both cases, loan repayments must be in the European currencies.

The region's share of the European issues is about $1.1 million, Saanich's share about $640,000 and Sidney's $23,000.

The MFA summary, which had been requested earlier by the regional board, says the net loss from the currency fluctuation for all of both loans comes to about $107,000 on paper in 1973, $121,000 in 1974 and $232,000 last year.

The question raised by this experience is whether the MFA should ever take another chance borrowing on the European market, director John Goult said Wednesday.

Board chairman Jim Campbell, recently elected a director on the MFA, said he thinks the authority has learned its lesson. Criticizing those responsbile would be a "political exercise only of merit" if they intended doing it again he suggested.


**TV SERVICE**
SPECIAL $1.95 ESTIMATE
ALL MAKES
FAIR DEAL SERVICE LTD.
3454 TILLICUM
385-7423
(BURNSIDE PLAZA)
385-2836
4-13


# Regional Board Backs Western Shore Study

The Capital Regional Board Wednesday approved spending $2,700 on a shoreline study in Colwood and Metchosin, a preliminary step to protecting that coast through community plans.

The work will be done by Wolf Bauer, a consulting engineer, and the board can recover half the cost through a federal grant.

Planner Peter Hammer told directors that residents in the western community who had turned out for planning workshops had shown concern about protecting the shoreline.

Sound management of the "shore process corridor" is needed, he said, and the "drift sector and shore resource analysis" the consultant will prepare will help in formulating policies to protect the coastline.

In other business, the board approved in principle a land-use contract involving one of its own members, Langford director Earl Pallister.

Pallister, who took no part in considering the application, wants to develop a mobile home park on 20 acres he owns off Millstream and near Western Speedway.

The board asked for comprehensive engineering information and a detailed site plan before considering final approval.

On two labor relations matters, the board endorsed a new contract with the Registered Nurses Association of B.C., which will see nurses employed in providing community health services get an eight per cent wage increase.

And board chairman Jim Campbell said he will ask Labor Minister Allan Williams to examine a B.C. Labor Relations Board ruling which reduced the suspension of regional employee Robert Bradbury from 5½ days to one day.

Bradbury, a health inspector, was suspended last fall after giving gratuitous advice to an irate caller on how to vote in the next Saanich municipal election.

**L-O-N-G Holiday Weekend?**
Count On Us For
**PRESCRIPTION SERVICE**

DELIVERY CALL 384-1195

Our Main Dispensary at 649 Fort St. will be open to serve over the Easter Weekend. Good Friday, and Easter Sunday, 10 a.m. 'til 10 p.m. . . . Regular hours, 8:30 a.m. 'til 10 p.m. on Saturday, and Monday. For all your Prescription needs . . . turn to McGill & Orme.

A Home Institution Since 1929
McGill & Orme LIMITED
PRESCRIPTION CHEMISTS
Main Dispensary, 649 FORT ST.
In Yarrow Bldg.
4-15



**Attention - Consumers, Food Retailers & Wholesalers**

A voluntary recall is being made on:
**Malkin's Sweetened Grapefruit Juice (48 oz. tin)**
Under Codes: M19/MA and M19/MB

Packed by: Lykes-Pasco of Florida, U.S.A.

It has been reported that tins from the above packs may contain some foreign matter.

There is no health hazard involved.

If you have any Malkin's Sweetened Grapefruit Juice under the codes M19/MA or M19/MB, please return to the retailer, or wholesaler, where purchased, for refund.

Kelly, Douglas & Company, Limited



THOUSANDS OF . . .
**BEDDING PLANTS**
Petunias, Lobelia, Snaps, Geraniums, Pansies, Schizanthus, Marguerites, Marigolds, etc.
SALE PRICE — 2 BASKETS ..... 1.29

9:30 a.m. SAT. SPECIAL
ON SALE FOR ONE HOUR
**SHRUBS** ONE GALLON SIZE
SALE ONLY ..... 1.29 ea.

11:30 a.m. SAT SPECIAL
ON SALE FOR ONE HOUR
MAXI CROP 64-oz. bottle OR FISH FERTILIZER 64-oz. BOTTLE
SALE, ONLY 1.35 ea.

1:30 P.M. SAT. SPECIAL
ON SALE FOR ONE HOUR
4-10-10 Fertilizer 40-lb. BAG or 4-2-3 Moss Killer 40-lb. Bag
SALE, ONLY ..... 4.25 ea.

**ROSES** 2-Yr.-old field-grown
SALE, ONLY ..... 1.29
**ROT-IT** 30-lb. BAG
SALE, ONLY ..... 4.39

CJVI/900 ON LOCATION
9:30 a.m. - 2:30 p.m.
FREE GIVE-AWAYS
Come in and have a coffee and donut on us.
SALE DAYS Sat., Sun. and Mon.

DIAZINON Later's Large 32-oz. Bottle
SALE, ONLY ..... 5.29
SOIL 16 Qt. (30 lbs.)
SALE, ONLY ..... 1.49
12-4-8 FERTILIZER 40-lb. BAG
SALE, ONLY ..... 5.25
METHOXYCHLOR 16-oz. Liquid insecticide
SALE, ONLY ..... 2.39

LARGE RHODODENDRONS
EXTRA SPECIAL
7.95 SALE PRICE

connolly's GARDEN CENTRE
4-15 3388 DOUGLAS ST. 382-9118



**$20.00 OFF** *with your trade-in, regardless of condition*
Haven't you done without a Toro long enough? TORO

**Dump grass clippings with just a pull of a lever**

Rider Model 56006 Reg. 729.95 Less trade-in $25 YOU PAY 704.95 Bagging Kit extra
Model 56006

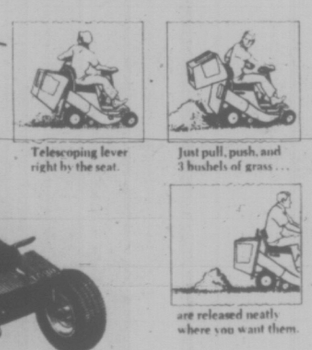

Telescoping lever right by the seat.
Just pull, push, and 3 bushels of grass . . .
are released neatly where you want them.

The Toro Grassmaster

Three-in-one mower bags, mulches or disperses grass
Quick-Change rear bag empties in seconds
12 cu. in. High-Torque engine runs quietly
Model 20562 Reg. 364.95 Less Trade-in $20 YOU PAY 344.95
Wind-Tunnel® housing vacuums grass for manicured look
Model 20562

The Toro Guardian

Guardian Model 21610 Reg. 329.95 Less Trade $20 YOU PAY 309.95
4-cycle 10 cu. in. High-Torque™ engine
Wind-Tunnel® housing for close, even cut
Front wheel power-drive
Scythe-Action blade for "manicured" look
Safety deflector bar helps direct stones downward
Model 21610 Front Powered

Toro Reel 21" only Model 10121 Reg. 369.95 Less Trade $20 YOU PAY 349.95

Toro Tiller Model 58220 Reg. 369.95 Less Trade $20 YOU PAY 349.95

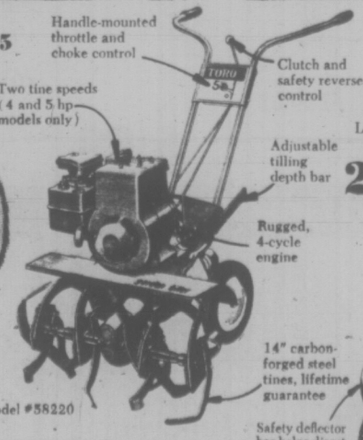

Handle-mounted throttle and choke control
Two tine speeds (4 and 5 hp models only)
Clutch and safety reverse control
Adjustable tilling depth bar
Rugged, 4-cycle engine
14" carbon-forced steel tines, lifetime guarantee
Safety deflector bar helps direct stones down
Model #58220

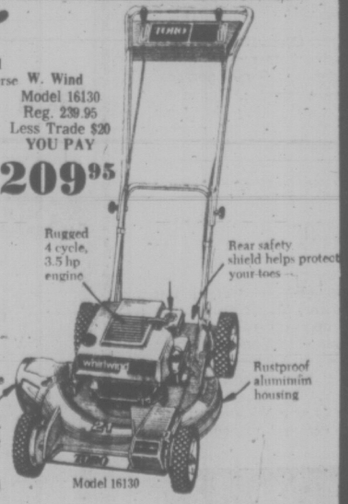

W. Wind Model 16130 Reg. 239.95 Less Trade $20 YOU PAY 209.95
Rugged 4 cycle, 3.5 hp engine
Rear safety shield helps protect your toes
Rustproof aluminum housing
Model 16130

Largest Independent Toro Dealer in Victoria
• FULL-WARRANTY DEALER
• PARTS and SERVICE
Saturday and Sunday
connolly's LAWNMOWER Ltd.
3388 DOUGLAS ST. (Next to the Red Lion)
Phone 382-9118
CJVI on Location April 17th Saturday

## YOUR HOROSCOPE

**Astrological Forecast for Saturday, April 7**

**By SYDNEY OMARR**

ARIES (March 21-April 19): Emphasis on what goes on "inside." Spiritual qualities, values are spotlighted. You reach beyond the obvious — there are subtle nuances which you can grasp. Specifically, long-distance calls, travel, publishing opportunitites manifest themselves. Libra, Pisces are in picture.

TAURUS (April 20-May 20): Concern with hidden matters may dominate. Study Aries message in effort to gain proper perspective. Refuse to be awed or too much fascinated by "occult" matters. Be down-to-earth where taxes, leases, arrangements with partner or mate enter picture.

GEMINI (May 21-June 20): Go slow; lie low. Wait, listen, observe — gather and analyze data. Give more-than-usual attention to image, public relations. Aquarius, Leo individuals could be part of scenario. Hunch is valid, but premature.

CANCER (June 21-July 22): Burden is lifted or at least "lighter," Social activity accelerates. You have chance to make interesting contacts. Accept invitation. Read and write. Study Aries message. Express yourself. Ignore family member who revels in "singing the blues."

LEO (July 23-Aug. 22): Do your homework. Be familiar with basic material. Accent on creativity, romance, love. You could become inextricably involved. Nothing is halfway — it is all or nothing, young person delights and exasperates. You will survive — both of you!

VIRGO (Aug. 23-Sept. 22): You could "tie up" agreement in writing. No reliance on chance will suffice — get agreements in black-and-white. Be analytical — accept necessity for change, variety, possible travel. Be alert, active, "alive."

LIBRA (Sept. 23-Oct. 22): Domestic area could be highlighted. Your residence, home surroundings command attention. Whispered words should not be blown up out of proportion. Taurus and another Libran figure prominently. You are going to make significant adjustment involving relatives.

SCORPIO (Oct. 23-Nov. 21): See as is, not merely as you wish people and places could be. One close to you reveals extravagant streak. Yes, money is very much in picture. Accent is on obtaining a realistic view of what you have — and "have not."

SAGITTARIUS (Nov. 22-Dec. 21): Lunar cycle is such that apparent setbacks work "backward," boomerang in your favor. Element of timing favors your efforts. What seems a castle built on sand turns out to be solid. Cancer, Capricorn figure prominently.

CAPRICORN (Dec. 22-Jan. 19): Talkative individual will lift your spirits and provide encouragement. Aries, Libra could be part of picture. Accent is on what occurs at clandestine meetings, backstage, behind the scenes, in institutions, hospitals.

AQUARIUS (Jan. 20-Feb. 18): Friend with "special need" demands time, attention. Key is to organize your own priorities. Don't be cajoled into giving up valuables for one who talks in circles, cries, breast-beats and is a "psychic vampire." You will comprehend!

PISCES (Feb. 19-March 20): You attract favorable attention, notices. Some persons, with ambivalent attitudes toward you, swing in your favor. You could get promotion, opportunity to prove major point — or a direct citation which elevates standing.

IF APRIL 17th IS YOUR BIRTHDAY you are "powerful," direct, domineering, positive, creative, bent on succeeding—and very often you do. Cancer, Capricorn persons play important roles in your life. This very significant year will be highlighted in September. You marry, go into business, have addition to family — or extricate yourself from emotional quicksand.

IT'S MINI MONTH AT PLIMLEY'S ON YATES
Special
$2999
Limited Offer
382-9121
(Dealer Licence 572A)

Woolco EASTER WEEKEND SPECIALS

**16" Crystalline Pedestal Terrarium**

A tangle of green leaves thriving in your very own living room. Pedestal terranium has built-in humidity control; White Styrene base. Overall height is 7½". Plants not included.

**13.97 each**

**Fresh and Beautiful Multi-Bloom Lilies**

Grace your home this Easter with the traditional symbol — stunningly beautiful Easter lilies. Stock is fresh.

**2.66 each**

ALWAYS WELCOME... CHARGEX master charge Woolco

**Colourful 6" Potted Mums**
A bouquet of colours in Foil-wrapped pot. ... each **4.49**

**Pink Hydrangea**
2 beautiful blooms per pot. ..... each **4.99**

**Easter Azaleas**
Welcome Easter with lovely Azaleas. ..... each **5.99**

**Hanging Glass Pot**
Egg-shaped pots to last until next Easter. ..... each **3.99**
*Plants not incl.*

**Red Grille Feature**

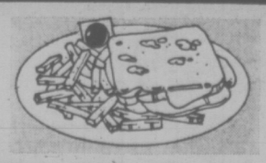

**Hot Turkey Sandwich**
Served with roast turkey meat on bread, hot turkey gravy, cranberry sauce, stuffing, french fried potatoes.
complete **1.45**

**Carry-Out Foods**

**Swifts Pullman Ham**
Extra lean ham, delicious ham for parties, snacks, lunches, etc.
lb. **2.39**

**Cinerarias**
Available in a variety of colours. Foil-wrapped pot. ..... **2.49 each**

**4" Geraniums**
A sure sign of Spring. Fresh, fragrant for indoors ..... **1.59 each**

**Colourful Kalanchoe**
Bring Spring inside! 6" size. .... **3.29 each**

**16" Hanging Terrarium**
Giant 72" macrame rope with 16" Crystalline terrarium. (Plants not included.) ..... **16.88 each**

**Potted Tropical Plants**
Fresh stock of assorted tropical plants. 6" ..... **3.99 each**

**Liquid Fish Ferilizer**
Concentrated liquid fish fertilizer, use with water. For indoor or outdoor use. 64 fl. oz. ..... **1.49 each**

**Steer Manure**
Pulverized, weed free. Complete organic. Available in 40-lb. bags. **1.49 each**

**Peat Moss**
Fine grind peat moss, retains moisture in soil, breaks up clay. Available in 5 cu. ft. bags. ..... **4.99 each**

**Bedding Plants**
Your choice of a good selection, including Petunias, Lobelias, Marigolds, etc. ..... **3 boxes 1.49**

**Potting Soil**
All purpose indoor or outdoor compost potting soil, sterilized, weed free. Available in 30-lb. bags. ..... **1.49 each**

**Bark Mulch**
Ideal for weed control and soil conditioning. Available in 2 cu. ft. bags ..... **1.49 each**

**Bark Chips**
Excellent for weed control, or decorating borders. Sold in 2 cu. ft. bags. ..... **1.49 each**

**Shrubs**
Choose from a good selection of shrubs, available in 1 gallon containers. ..... **1.49 each**

**Moirs Cherries**
Delicious chocolate covered cherries, filled with thick creamy syrup. 2¼ lb. box. ..... **2.99 box**

**Lowneys Eggs**
Lowneys O'Henry eggs, available in a package of 5 .... **79¢ pkg.**

**Malted Milk Eggs**
Your choice of plain or brightly coloured foil wrapped eggs. ... **69¢ each**

**Old Dutch Potato Chips**
5 flavours to choose from, including BBQ, Ripple, Plain, etc. Twin pack. ..... **2 pk. 1.10**

**Ladies' Wonder Bra**
Choose from skintone, black or white, features adjustable straps. Sizes 34A-38B ..... **7.49 each**

**Ladies' Hostess Gown**
100% Acetate, available with short sleeves and colourful floral prints. Sizes S-M-L ..... **$5 each**

**Ladies' Terry Robes**
Made from 100% Cotton Terry, available in a good assortment of colourful floral prints. Sizes S-M-L ..... **15.87 each**

**Ladies' Pant Suits**
100% Polyester, choose from 4 different styles available in long or short sleeves. Assorted prints or plain colours, sizes 10-18 ..... **15.88 each**

**Girls' Fashion Dresses**
Choose from several different styles, available in 100% Polyester or Polyester/Cotton blends. Sizes 7-14 ..... **9.47 each**

**Children's Pants**
Available in denim, Polyester or Fortrel. Belted or half boxer waists. Sizes 4-6x. ..... **2 pair $6**

**Infants' Blanket Sleeper**
Acrylic/Polyester blend, available in assorted colours. Canadian made in sizes 1-3x. ..... **$5**

**Prices effective one day only. Saturday April 17.**

Woolco DEPARTMENT STORES
A DIVISION OF F. W. WOOLWORTH CO. LTD.

**Town and Country Shopping Centre**
**Douglas Street and Saanich**

Personal Shopping only, please!
Store Hours: Monday to Saturday
10 a.m. to 10 p.m.

BUY WITH CONFIDENCE
SATISFACTION GUARANTEED
REPLACEMENT OR YOUR MONEY REFUNDED

# A LITTLE YOLK CAN BEAT YOU

## Nutrition Buyline

**QUESTION:** Occasionally beaten egg whites do not seem to foam or rise as much as at other times. What might be the reason?

**ANSWER:** Substances added to the egg whites before thy are beaten can have a pronounced effect on the volume and stability of egg white foams. A very small amount of egg yolk is often the villain, as the fat content of the yolk can prevent desirable eggs white foam formation. When breaking the egg to separate the white from the yolk, be very careful not to get even a little bit of yolk in the egg white portion which is to be beaten. Also, be sure that no egg yolk remains on the beater if it is first used to beat an egg-yolk mixture. In much the same way, the fat content of cream and milk added in significant quantities can be detrimental to egg-white foam formation.

Adding sugar to egg whites increases stability of the foam formed. Adding sugar after a considerable volume of egg-white foam has been achieved is recommended, as desired volume may be impossible to acheve if sugar is added before beating.

Other factors, such as type of beater used, type of container in which eggs are beaten and temperature of egg whites when beaten also affect the final foam formation. Thick blades or wires are said not to divide egg whites as easily as do fine wires in beaters. Best for beating egg whites are bowls with small rounded bottoms and sloped sides in which the beater can easily manipulate the egg mass. Eggs at refrigerator temperatures beat less easily, less quickly and to a lesser volume than do eggs at room temperature.

**QUESTION:** Does it make any difference what vegetable oil is used in cooking?

**ANSWER:** The cooking characteristics of commercially available oils are essentially the same. Price and flavor differences, however, may influence personal preferences. Most salad and cooking oils are derived from soybeans, cottonseed, corn and peanuts. Some of the oils are treated to delay their decomposition, which occurs after prolonged use in deep-fat frying. Modern oils do not decompose; therefore they do not smoke at temperatures conventionally used in frying.

The qualities of cooking oils emphasized in advertisements often reflect differences in their saturated and polyunsaturated fatty acid content. Cottonseed oil and peanut oil will have from 21 per cent to 26 per cent saturated fatty acids, while corn and soybean oils contain about 15 per cent. Corn, cottonseed and soybean oils have about the same amount of polyunsaturated fatty acids, e.g. from 50 to 58 per cent.

**QUESTION:** What features should one use to judge the quality of fresh grapefruit?

**ANSWER:** When shopping for grapefruit, select firm, well-shaped fruits. Thin-skinned fruits have more juice than coarse-skinned ones. If a grapefruit is pointed at the stem end, it is likely to be thick-skinned. Rough, ridged or wrinkled skin can be an indication of thick skin, pulpiness and lack of juice.

(Prepared by the Nutrition Service B.C. Department of Health)

# Special Feast For Easter Features Ham, Baked Eggs

craig claiborne

FOOD & nutrition

NEW YORK (NYT) — The feast outlined here features ham, which has, over the years, come to be associated with Easter. There is a recipe for what must be the simplest and, to our taste, best technique for baked ham. The ham is simmered until tender, then scored and glazed in a hot oven. There are additional recipes, including this one for baked eggs:

**Baked eggs**

8 hard-cooked eggs.
1 tablespoon butter.
¼ cup finely chopped onion.
½ teaspoon finely chopped garlic.
¾ cup finely chopped mushrooms, stems and all.
¼ cup crab meat, preferably lump or backfin.
3 tablespoons heavy cream.
1 tablespoon finely chopped parsley, salt and freshly ground pepper.
¼ teaspoon grated nutmeg.
2¼ cups cream sauce (made from any standard recipe)
¼ cup grated Parmesan cheese.

1. Preheat oven to 400 degrees.

2. Split the eggs in half. Remove the yolks and put them through a sieve. Set aside. Set the whites aside.

3. Heat the butter in a saucepan and add the onion and garlic. Cook briefly until onion is wilted. Add the mushrooms and cook until wilted. Add the crab meat, cream sieved yolks, parsley, salt, pepper and nutmeg. Stir briefly to blend.

4. Stuff the eggs with the crab mixture. Arrange the eggs neatly on a heatproof serving dish. Spoon the cream sauce over them and sprinkle with cheese. Bake briefly until heated through. If desired, run the eggs under the broiler to glaze lightly. Serve hot as a first course.

Yield: Eight servings.

**Braised ham**

1 14-pound, ready-to-cook, unboned ham (approximate weight).
30 to 40 whole cloves.
½ cup brown sugar.
1 tablspoon dry mustard.
½ cup port wine.
2 cups port-wine sauce.

1. Place the ham in a large kettle and add enough water to cover (about three gallons). Cover and bring to the boil. When the water begins boiling, uncover and continue cooking about three hours. Two bones protrude from one end of the ham, a large shank bone and a small one next to it. There is also an odd-shaped bone with a hole in it. This is the aitch bone. When the small bone can be removed by pulling at it slightly, the ham is done.

2. Remove the ham from the kettle. Pull out and discard the small bone. Using the fingers, pull out the aitch bone, twisting it and cutting around it to remove. Leave the shank bone intact.

3. Stand the ham on its side and cut off a flat slice from the base of the ham (the base is opposite the side that has a layer of fat and skin). The purpose of cutting off the flat slice is to allow the ham to lie flat when baked.

4. Place the ham flat-side down, and, using a sharp knife, cut away and discard the skin and most of the fat, leaving a definite but thin layer of fat. Trim around the ham to cut off any dark exterior spots.

5. Using the knife, score the fat, cutting down to the meat. Score it at 1½-inch intervals. Turn the ham and score it in another direction to make a diamond or lozenge pattern. Stud the ham with the cloves along the scored lines to outline the diamonds.

6. When ready to bake, preheat the oven to 400 degrees.

7. Combine the brown sugar and mustard in a mixing bowl. Blend well. Sprinkle this over the top of the ham, patting it all over and around to make it adhere to the ham. Pour the port wine around the ham. Place the ham in the oven and bake, basting often, about 30 minutes.

8. To carve the ham, trim off about half an inch of meat from the bone end to make it neat. Start carving about four inches from the small end of the ham, holding a well-honed, sharp carving knife at about a 45-degree angle. You will carve, of course, from the fat side down toward the shank bone.

9. Continue carving, always using quick, short, sawing strokes.

This back-and-forth sawing motion will ensure that the slices are nice and thin. If desired, carve off any number of slices and return them to the ham to reshape it. Serve the carved ham at the table with the hot port wine sauce.

Yield: Twenty or more servings.

Note: Madeira wine may be substituted for the port; the dish would then be known in French as jambon braise au madere.

**PORT WINE SAUCE**

2 pounds meaty veal bones, preferably from the neck, chopped into half-inch pieces or slightly larger
1 tablespoon oil
1½ cups coarsely chopped carrots
2 cups coarsely chopped onions
1 cup celery, coarsely chopped with leaves
2 cloves garlic, unpeeled and cut in half
1 bay leaf
10 peppercorns
1¼ cups port wine
10 cups water 3 tablespoons tomato paste
1 teaspoon arrowroot
2 tablespoons butter

1. Brown the meat bones in the oil in a heavy kettle or casserole. Add the carrots, onions, celery, garlic, bay leaf and peppercorns, and bring to the boil. Cook, stirring the bones around, about 20 minutes and add one cup of the wine, the water and the tomato paste. Bring to the boil and simmer 2½ hours. Strain through a fine sieve. There should be about four cups.

2. Bring the sauce to the boil and let cook until it is reduced to two cups. Blend the remaining one-quarter cup of wine with the arrowroot and stir it gradually into the simmering sauce. Strain the sauce once more and bring to the boil. Add the butter and swirl it in off heat. Serve piping hot.

Yield: About two cups.

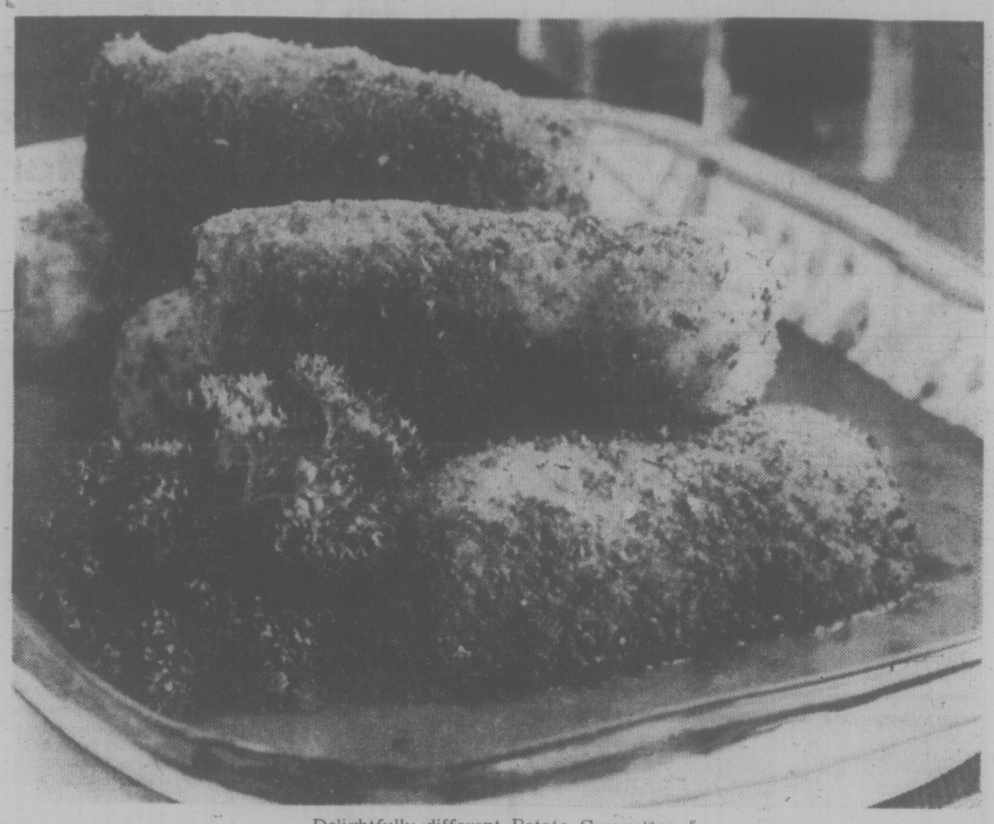

Delightfully different Potato Croquettes

# Croquettes—New Way For an Old Favorite

Steam or boil the potatoes until tender. When the potatoes are done, place them in a warm saucepan and dry them over a high heat, stirring frequently. Set them aside until they are cool enough to handle, then peel them.

While the potatoes are cooling, place 1 tablespoon of peanut oil in a small saute pan, over medium heat. Add the onions and cook them until transparent.

Puree the peeled potatoes through the fine disc of a food mill. Mix in the onion, egg yolks, salt, white pepper and butter. Spread the mixture on a tray, to a depth of 1". Refrigerate for 2 to 3 hours.

Form the mixture into 2" long cylinders. Beat the whole eggs with the remaining 2 tablespoons of peanut oil. Dip the croquettes into flour, then into beaten egg, and finally into breadcrumbs. Deep-fry the croquettes, a few at a time, until golden. Serve immediately with tomato sauce.

**POTATO CROQUETTES**

4 potatoes, scrubbed
1 small onion, very finely chopped
1 tablespoon peanut oil
2 egg yolks
salt and pepper
2 tablespoons butter
1½ cups flour
3 whole eggs
2 tablespoons peanut oil
1½ cups breadcrumbs

**TOMATO SAUCE**

1 28 oz. tin tomatoes, drained and coarsely chopped
1 small onion, finely chopped
¼ teaspoon oregano
½ teaspoon chervil
1 garlic clove, finely chopped
1 bay leaf
1 tablespoon peanut oil
salt and pepper
1 cup hot brown sauce

Place the oil in a large, deep saute pan, over high heat. Add the onion, reduce the heat to medium and cook until transparent. Add the tomatoes, oregano, chervil, garlic and bay leaf and cook over high heat until the liquid has evaporated, stirring frequently. Stir in the brown sauce and season to taste; let simmer for 15 minutes. Strain the sauce through the fine disc of a food mill, or if you have a blender, blend it until smooth.

Home Care for those you love

- for the aged
- for the ill
- for the disabled
- for the convalescent

Health Care Services Upjohn can provide reliable nursing and home care personnel for a day, a week, or as long as needed. When you need help for someone you love, give us a call, day or night. We're in the Yellow Pages under 'Nurses'.

388-6639

Health Care Services Upjohn Limited

4-15

# RHUBARB-STRAWBERRY COMBINATION TART

Pastry for a nine- or 10-inch pie
2 cups fresh young rhubarb cut into half-inch cubes (do not use the leaves)
2 cups fresh strawberries, halved if small, quartered if large
1 cup sugar
½ teaspoon ground cardamom
3 tablespoons flour
2 eggs, lightly beaten
½ cup orange marmalade
1 tablespoon water

1. Preheat oven to 400 degrees.

2. Prepare the pastry and use it to line a pie tin, preferably a quiche pan with a removable bottom. Or use a nine- or 10-inch pie dish.

3. Put the rhubarb and strawberries in a mixing bowl and add the sugar and cardamom blended with the flour. Toss. Add the eggs and blend thoroughly. Pour this mixture into the prepared pie shell and place on a baking sheet. Bake 40 minutes or until set. Remove and let cool.

4. Heat the marmalade with the water, stirring, until melted. Spoon this over the pie and smooth it over. Remove the pie from the quiche pan if used, or cut it directly into wedges from the pie pan.

Yield: Eight or more servings.

# Dreaming Up the Dough For Two New Bread Loaves

## Mary Moore

Sometimes I have a strong suspicion I am entertaining myself when I tackle a new loaf of bread. On a Sunday morning when a sleet storm was beating on the kitchen window I had a great time dreaming up the dough for these two loaves. I was prompted because my brother and his wife were coming for dinner and I wanted to see the smile on his face when I took the fresh bread from the oven.

**GRAIN AND POTATO BREAD**

**(Two Loaves)**

¼ medium potato
½ cup water
4 tsp. granular yeast
2 tsp. sugar
½ cup water, a little warmer than lukewarm
1 cup scalded milk
2-3 cup shortening
1-3 cup brown sugar
1½ tsp. salt
2 eggs
2 to 4 tbsp. flax seeds
½ cup millet meal
½ cup wheat germ
1 cup whole wheat flour
3½ to 4 cups all-purpose flour (divided — see below).

Scrub, quarter and cook potato in the ½ cup water until tender. Peel off skin. Mash potato in the potato water until smooth. Measure. I had ¾ cup. Make this up to 1 cup by adding milk.

In large bowl (or large beater bowl) soak the yeast with the 2 teaspoons sugar in the ½ cup warm water 10 minutes.

Scald milk. Remove from heat and add the shortening, brown sugar and salt and stir to melt and dissolve. When cooled to lukewarm add to risen yeast liquid along with the cupful of mashed potato mixture. Beat until smooth. Add the eggs, flax seeds, millet meal, wheat germ and whole wheat flour and beat. Add two cups of the white flour and beat for 5 minutes. Wipe down sides of bowl, cover and let rise 2 hours. Stir down dough.

Measure 2 more cups all-purpose flour and sprinkle your kneading board with it. Turn dough out on it. Turn this moist dough over to flour all sides. Now proceed to knead 200 times. You will be able to knead in all but ½ cup of the flour. (I like a little surplus flour on my board to prevent sticking.) Form into smooth roll. Cut in half. Shape each half into a loaf and put in very well buttered loaf pan 8½x4½x2¾".

(Note: This size is narrower than a standard loaf pan and makes a higher loaf. Teflon-lined are best.) Brush tops with diluted egg yolk or white or mixture of 1 tablespoon each sugar and water. Let rise about 1½ to 1¾ hours, under light. Bake at 350 deg. Fahr. about 35 to 40 minutes. Tip from pans and cool on racks.

Note: The flax seeds swell and soften and taste lovely and nutty.

I hope you like this new bread idea. It slices smoothly and is not as firm a loaf as some of my multiple grain breads.

PRE-INVENTORY SALE
20% OFF
Stamped and Pre-Worked Needlepoint Pieces
Great Savings on Discontinued Yarns and Kits
Come Early for best selection!
VICTORIA NEEDLECRAFT CENTRE
1863 Oak Bay Avenue
4-15

WEED EATER®
CUTS GRASS WITH FISHING LINE AS SEEN ON TV. NOW AVAILABLE AT
connolly's LAWNMOWER Ltd.
3388 Douglas St. (Next to Red Lion) 382-9118

Let us show you how to save 50%-75% of the electricity you normally use in cooking . . .
with the Radarange® MICROWAVE OVEN
made only by Amana®
Model RR-4D

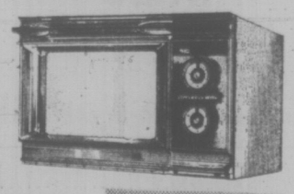

LINDA SMITH
OUR AMANA DEMONSTRATOR WILL GIVE A LIVE COOKING DEMONSTRATION IN OUR STORE
SATURDAY 10 A.M. TO 4 P.M.
REGULAR STORE HOURS
MON. to FRI., 8:30 to 5:30
FRIDAY, 8:30 to 9 p.m.
McDONALD SUPPLY LTD
VICTORIA'S CARPET & APPLIANCE CENTRE
GOOD DEAL COUNTRY
370 GORGE RD. (EAST) 386-6745
4-15

EASTER GIFT SPECIALS
Sterling Silver BRACELETS
Can be worn with or without charms.
6 DIFFERENT STYLES
Reg. from 13.50 to 27.00
SAVE 1/3
SPECIAL, from 8.99 to 17.99
Chargex Mastercharge
ROSE'S LTD JEWELERS
1317 DOUGLAS ST.
4-15

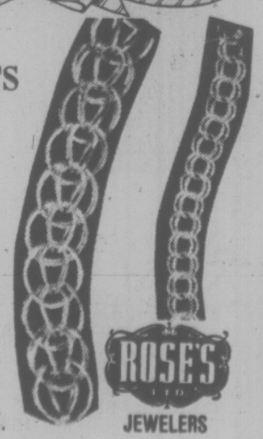

"Bull in a China Shop"
— NOW OPEN —
QUALITY LEATHER CHESTERFIELDS AND CHINAWARE
10% OFF ON ALL APRIL ORDERS OF ENGLISH HAND MADE LEATHER CHESTERFIELDS, WESTMINSTERS, GAINSBOROUGHS AND QUEEN ANN CHAIRS
ENGLISH BONE CHINA DAISIES 99¢ EACH
ROSES $1.49
833 FORT ST. 385-5332 DAVID & LYNN GILBY

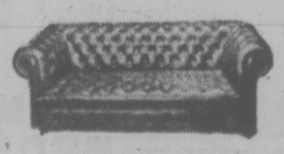

# indoor gardens

By LYNN and JOEL RAPP

In another column we promised we'd talk some more about herbal medicine. Well, here we go with a list of herbs that have long been used as cures for various diseases. Remember, we aren't doctors and we don't guarantee these will work every time, but we can guarantee none of them will be harmful.

Alfalfa can be used as a treatment for arthritis when the powdered herb is taken with cider, vinegar, and honey — one teaspoonful of each in a glass of water; the sap of a most common succulent, Aloe Vera, is excellent as a remedy for blemishes and burns; catnip will relieve pain when infused one ounce to one pint boiling water, and cayenne, besides being tremendous as a base for sneezing powder, is also considered the purest and most positive stimulant in the herbal materia medica.

Common basil may be used for brewing tea as a treatment for nervous disorders, and also as a first name for someone wishing to portray Sherlock Holmes. And the juice of the root of the common asparagus has long been used as a sedative. Try it sometime. Have asparagus for dinner and see if you don't fall asleep that night. But please — not at the dinner table.

fine furniture • paintings • prints
THE ISLAND GALLERY
2188 Oak Bay Avenue Tues - Sat.

Try the Williamsburg Look from Holland
Clean, flowing lines, styled in solid brass, treated to resist tarnishing. Chandeliers and matching wall fixtures available.
Two More Examples from the mind-expanding selection at the
LAMP LIGHTER
1736 Douglas St.
Across from The Bay
388-6717
THE LAMP LIGHTER
4-15


# A Circle, A Letter and 'Cry For Help'

## elizabeth forbes

Draw a circle to represent the world. Next, a delta (fourth letter of the Greek alphabet) to signify shelter.

Now, let your pencil work on a graffity-style image of a man, arms outstretched, "crying out for help," as it has been suggested.

Put them all together and you have the symbol for Habitat, the United Nations conference on Human Settlements, to be held in Vancouver May 31 to June 11.

At present, that symbol is very much in the mind of University of Victoria faculty member Phoebe Noble, who has been named by Zonta International, a service organization of executive women in business and professions, to participate at Habitat in an observer capacity.

She is there to officially represent that organization's international president, Eleanor Jammal.

Zonta International, with its 660 clubs in 47 countries of the world and a membership of over 23,000, holds consultative status within the United Nations, as a non-governmental organization interested in the status of women, human rights and the refugee problem.

Because of this NGO status, Mrs. Noble will attend sessions of Habitat Forum, a parallel conference to the official inter - governmental conference.

At the forum, individuals and representatives of NGOs will participate in discussion of the issues, watch proceedings and, if possible, influence what goes on at the international level when the nations are presenting their individual position papers.

"We are given the opportunity of discussing the issues and using the platform of the forum without the restraints of national or international niceties," Mrs. Noble says.

Then she suggests that "the Forum is where the action will really be."

An exciting feature of the over-all program, as she sees it, is that "for the first time" Habitat will carry the process of public education along with its primary one of concerting government view, "one step further," by giving public exhibitions, demonstrations and education full and official status, second only to the main negotiating business of the conference.

This means that most of the 140 nations to be represented in Vancouver will give audio-visual presentations of specific solutions to human settlement problems in their countries.

In other words, the whole conference is solution-oriented, not just problem-concerned.

"I like that," Phoebe Noble says. "Most conferences are so overloaded with problems, they have little time for solutions."

The fact Canada has played an active role in inviting nations of the world to this conference, and in its preparation, makes her "very proud to be a Canadian."

Here she reminds you that Habitat is the logical outgrowth of the Stockholm conference on human environment in 1972.

It was there Canada issued its invitation. There it was voted that a conference demonstration on experimental human settlements be held under the auspices of the United Nations.

There, too, that "for a first time in world history the nations and peoples of the world recognized the problems of the environment; that our atmosphere was being polluted, our water resources had to be protected and that, generally, the environment was a matter of serious concern to everyone who lives in this world.

"Up to that time, most of us had taken the environment pretty well for granted."

With that in mind, work of the conference has been arranged to follow two main lines.

First, exchange and examination of proven ideas, techniques and systems in such fields as housing, transport, waste disposal, energy conservation, environmental safeguards, innovative administrative structures, and so on.

Second, an analysis at the policy-making level, of social and political systems, urban and rural community life, land-use, financial mechanisms and capabilities, international co-operation and other global considerations governments may have placed on the agenda.

Going back to the audio-visual presentations, in which she is very interested, Mrs. Noble says these will form the basis of several UN educational films for showing around the world and also of a film library on human settlement affairs.

"But the conference educational effort will not stop here," she adds. "Governments also are being encouraged to designate noteworthy projects in their own countries, as demonstrations for their own citizens and for visitors from abroad."

In this way, she points out, "it is hoped to make the whole world a human settlements exposition."

She herself will report what she sees and what she learns, not only at a Zonta International gathering at Weisbaden, West Germany, in June, but also in an article in The Zontian, the organization's publication.

That she is "very excited" over the honor of being named to attend Habitat as an official observer is putting it mildly.

"It's the chance of a lifetime," she says. And she means it.

Phoebe Noble is charter president of Victoria's Zonta Club, organized in 1968 and now with approximately 30 active members.

Phoebe Noble with Habitat symbol

She is a descendant of the pioneer Riddle family of Saanich that at one time maintained the largest wooden frame greenhouses in North America, covering two acres of ground.

She and husband Jack, a Victoria businessman, live now in a delightful home above the waters of Saanich Inlet at Deep Cove, on what is some of the original Riddle land.


Spring Sale
of Imported Furniture from
Denmark — Sweden — Norway

Our direct imports from the factories assure you of the best quality and prices on this modern furniture.
c. e. sorvin ltd.
"Your Scandinavian Furniture Centre"
In Victoria
2500 Douglas
386-2612
In Vancouver
339 W. Hastings St.
683-8042
4-15 VICTORIA STORE CLOSED WEDNESDAY



Weed 'N' Feed
"GREEN VALLEY" feeds the lawn and kills the weeds. 20-lb. bag covers 5,000 sq. ft.
SALE ONLY ..... 7.99 ea.
Bedding Plants
Great selection for baskets, flower beds flower boxes
SALE ONLY ..... 2 BSKTS. 1.49
Shrubs
1-gallon containers
Beautiful selection.
SALE ONLY ..... 1.49 ea.
Lawn Fertilizer
10-6-4, 40-lb. bag, builds beautiful thick green lawns.
SALE ONLY ..... 4.88 ea.
Garden Lime
50-lb. bag, ground limestone.
SALE ONLY ..... 1.49 ea.
Milorganite
50-lb. bag, organic fertilizer, won't burn, easy to use.
SALE ONLY ..... 6.19 ea.
SALE DAYS — FRI., SAT., SUN.
OPEN 9-6, 8-6, 9-6
six mile
GARDEN SHOP
486 Island Highway
(Formerly Perks)
Phone: 478-7021
4-15


# Free For The Asking

By HARRIET HART

The "Meat Cooking and Storage Guide" pictures a side of beef and shows where the different cuts come from.

This is followed by a detailed beef cooking chart which lists the tender cuts, roasts and less tender cuts and how much cooking time each requires. Included are directions on how to broil, pan fry, roast, pot roast, braise and stew beef.

The same detailed information is given for lamb, pork, veal, ham and poultry.

From the storage hints you will learn that before storing any fresh meat in the refrigerator, you should remove the transparent wrapper and wrap it loosely in waxed paper. Recommended maximum storage times are also given.

In addition, you will learn how to freeze meat for optimum quality preservation. Mark on every package the kind of meat it contains, the name of the cut and the date, so that you don't keep any meat longer than the recommended time.

As a rule, allow approximately one to two hours per pound to thaw meat at room temperature and five to six hours per pound if you thaw it in the refrigerator.

Contact: Home Economics Department, Canada Packers Kitchens, 95 St. Clark Ave. West, Toronto, Ont. Please allow at least two to three weeks for delivery.

# BOOKS ON FOOD, NUTRITION THAT MIGHT HELP READERS

## FOOD FOR THOUGHT

By DR. JEAN MAYER

Every week, I get a great many letters from readers requesting the names of books they can read for sources of nutrition information of one sort or another. So let me give you a list of newer books that I think you may find helpful and/or interesting.

For people principally interested in their heart's health, the revised edition of "The American Heart Association Cookbook" (McKay) now gives approximate calorie counts for each recipe. It also has new sections on meatless and vegetarian meals, the art of "brown-bagging" and money-saving shopping tips.

For those who are also gourmet cooks, there is a new expanded edition of "Live High On Low Fat," by Sylvia Rosenthal (Lippincott). It's based on the Prudent Diet created by Dr. Norman Jolliffe and the New York Anti-Coronary Club.

Another new revision I am particularly happy to see is Frances Moore Lappe's "Diet for a Small Planet" (Ballantine). This time around, Mrs. Lappe has restricted the use of eggs in her recipes, making this classic on healthy vegetarian eating much more acceptable for people who must restrict their intake of cholesterol.

And finally, there is "How to Eat Well and Stay Well the Mediterranean Way," by Dr. Ancel and Margaret Keys (Doubleday), which features delicious, low-meat, low-saturated-fat, low-cholesterol regional Mediterranean foods of anywhere from Spain to Greece. This book has already become a standard in my own home.

For readers who are concerned about additives and the preservation of food, there is something for everyone. First, an "upper" and a "downer." If you wish to be reassured about the safety of food additives and the quality of our food supply, "Panic in the Pantry," by Elizabeth Whelan and Fredrick J. Stare (Athanaeum), is for you. On the other hand, if you want your most extreme fears reaffirmed, Beatrice Trum Hunter's "The Mirage of Safety" (Scribner) fills the bill.

If you would like a balanced discussion of the whys and hows of food safety, with emphasis on food preparation, home storage and canning, there is the excellent "Keeping Food Safe," by Hassell Bradley and Carole Sundberg (Doubleday).

People ask me about the composition of foods, and Barbara Kraus has been compiling "dictionaries" based upon the U.S. Department of Agriculture's tables of food values plus information she's obtained from manufacturers and processors. The latest in this series are the "Dictionary of Protein" (Harper's Magazine Press) and "Fiber in Foods," a paperback (Signet).

If my mail is any indication, there is mounting concern about the national and international food situation.

For an authoritative, scholarly but highly readable analysis of the roots and consequences of the world food crisis, I recommend "By Bread Alone," by Lester Brown and Erik Eckholm (Praeger). Ray Vickers provides a vivid, journalistic account in "This Hungry World" (Scribners). And W. R. Aykroyd, one of the founders of the U.N. Food and Agriculture Organization, has written an easy - to - read history of "The Conquest of Famine" (Readers Digest Press).

I would also like to recommend a book published in 1973, of which I have only recently become aware. It is "Food in History," by Reay Tannahill (Stein and Day), the story of man and his food, from prehistoric times to the present. I found it fascinating and informative; I think you would, too.

Finally, there are always questions about up-to-date books on basic nutrition. For anyone who has had high school courses in the related sciences, the new third edition of "Introductory Nutrition," by Helen A. Guthrie (Mosby) should prove helpful. Another new book on general nutrition — and I shall leave it for you to evaluate is my own book "A Diet for Living" (McKay). Many of the questions you have asked in the past three years and the best answers I could give you are incorporated in the text, which is dedicated to you.

## Ginger Crumb Pears

6 medium pears, peeled and sliced (1½ pounds)
OR
2 14-ounce cans sliced pears, drained
1 teaspoon finely grated orange rind
¼ cup orange juice
1½ cups ginger cookie crumbs
¼ cup brown sugar
¼ cup butter

Arrange pears in greased baking dish. Sprinkle with orange rind and juice. Mix cookie crumbs and sugar. Cut in butter until mixture resembles coarse bread crumbs. Sprinkle mixture over pears and bake at 350 deg. F. until heated through, (about 25 minutes). Six servings.

## Tangerine, Chocolate Pudding

1½ cups graham wafer crumbs
2 tablespoons sugar
1-3 cup melted butter
¼ cup coarsely chopped walnuts
¼ cup shredded coconut
1 package (3¼ ozs.) chocolate pudding and pie filling
2 cups milk
1 tablespoon tangerine or orange rind
4 tangerines or oranges
½ cup whipping cream.

Combine first 5 ingredients; place in a pan and toast for 5-10 minutes in a 350 oven. Prepare chocolate pudding as package directs; stir in tangerine rind. Place waxed paper on surface of pudding and chill. Peel tangerines and remove seeds and excess white membrane. Cut each section into 3-4 pieces. Whip cream and fold into chocolate pudding. In a glass serving dish or individual serving dishes, layer crumbs, pudding and tangerines. Serves 4-6.

## Orange, Lemon Charlotte

2 tablespoons grated orange rind
1 teaspoon grated lemon rind
1½ cups fresh orange juice (5-6 oranges)
2 tablespoons fresh lemon juice
2 envelopes unflavoured gelatin
2 tablespoons cornstarch
Pinch salt
Sugar
1½ cups milk
3 eggs separated
2½ cups whipping cream (1 pint)
Lady fingers
1 orange for garnish.

Sprinkle gelatin over ½ cup orange juice; set aside to soften. Mix cornstarch, salt and 2 tablespoons sugar in top part of double boiler; slowly blend in milk. Cook over boiling water, stirring constantly until mixture thickens. Cover and cook 10 minutes, stirring occasionally. Stir in small amount of hot mixture into egg yolks which have been mixed with ½ cup sugar. Immediately pour back into remaining hot mixture and blend thoroughly. Cook 2 minutes longer, stirring constantly. Add softened gelatin and stir until dissolved.

Blend in remaining orange juice, lemon juice and rinds. Chill until consistency of egg white, stirring occasionally. Meanwhile, with cut side of lady fingers into centre, line sides of 9" Springform pan. Beat egg whites until stiff, but not dry; beat in 2 tablespoons sugar and continue beating until stiff peaks form. Whip 2 cups cream. Fold both into orange mixture. Turn into prepared pan. Chill for 6-8 hours. Remove from pan. Whip remaining ½ cup cream. Garnish dessert with orange sections and cream. Serves 14-16.

welcome spring
in a long gown from
Christian Dior
or
Jonfel
Surround yourself in the luxury of floaty flowers and wispy chiffon. From our spring collection of lingerie from well-known fashion houses.
DION'S
BOUDOIR BOUTIQUE
Hillside Shopping Centre
4-15


# MENNONITE KITCHENS BUSY

NEW HAMBURG, Ont. (CP) — In countless farm kitchens the nimble fingers of Mennonite women are flying over unique quilts in a rush to complete them for the annual spring Ontario Mennonite Relief sale in this town, 12 miles west of Kitchener.

The handmade Mennonite quilts attract buyers from across the continent and bids in recent years have exceeded $1,500. Mennonite women spend many winter afternoons making them, generally at quilting bees.

This winter, the Mennonite women have worked harder than usual. The quilts are in such demand that the supply is exhausted early in the morning of the sale. Some of the patterns used—the double wedding ring and bird symbols—date back to pioneer days.

The Mennonite women will continue the quilting bees until May, when they turn to their wood-burning kitchen ranges to bake thousands of pies, tea balls, doughnuts, apple fritters, tarts and cakes for the new Hamburg sale.

Proceeds from the sale, one of the biggest in North America, are channelled into relief work in stricken areas.

At the sale itself the Mennoni women fade into the background and are only in evidence at booths where apple fritters and strawberry pies are made.


JEUNE BROS.

Just a shade better
OMAR
Rain or Shine
ASKS
Are your drapes, rugs, and furnishings looking faded?
Protect them from the sun's direct rays, and shelter patios from the rain — double benefits from custom-tailored awnings from:

JEUNE BROS.
570 JOHNSON
385-7751

## dear abby

# Haunting Experience

DEAR ABBY: I went with this man for three years, and it was the real thing, but we had a big fight. Before he cooled off, he jumped into a marriage that he regretted right away.

I am still single, but I have not time for him because he is a married man now and has been for six years.

Every time his wife goes to a hospital to have another baby, he calls me at work and sends me telegrams begging me to see him. He says he still loves me.

To tell you the truth, I still have a soft spot in my heart for him. I know I shouldn't see him, but how can I get him out of my heart before I weaken? —STILL CARE.

DEAR STILL: There is nothing you can do about a "soft spot in your heart." Just make sure it doesn't spread to your head. Try to get interested in someone else. Nothing kills an old romance quicker than a new one.

DEAR ABBY: I am the mother of a baby who is learning to feed himself. I am almost positive that Terry is left-handed because when I put the spoon in his right hand, he transfers it to his left and proceeds eating that way.

My husband says I should train Terry to be right-handed because everything is geared for right-handed people and the boy will be handicapped if he's left-handed. Now my husband is forcing Terry to eat with his right hand.

What do your experts say? —YOUNG MOTHER.

DEAR MOTHER: My experts say to let the child eat with whichever hand he wants to. To force Terry to use his right hand when he is naturally left-handed could create many more problems than it solves.

Besides, what's the difference which hand he eats with? His mouth is in the middle.

DEAR ABBY: A reader asked how to address mail to a couple who are not married but are living together.

Today, many couples who are married have different names.

My daughter-in-law kept her own name, so I address their mail to both of them, using both their names.

It may appear to the postman that they are not married, but I know they are.

Even though I would have preferred that she had taken my son's name, I realize that it is her privilege to use her own name if she so desires, I'm just — GLAD THEY'RE MARRIED.

DEAR ABBY: That guy who came home to find his wife waiting for him a la natural with a pitcher of martinis doesn't know how lucky he is.

I usually come home to a wife who's still in the same ratty bathrobe she was wearing when I said goodbye to her that morning. And the martinis are not in a pitcher. They are in HER! — UNLUCKY ME.

# MANGO PAPAYA CHUTNEY MAKES FOUR PINT JARS

2 mangoes.
2 papayas.
1 cup chopped onion.
½ cup slivered ginger in syrup.
2 cups peeled chopped apple. Grated rind and juice of one orange and one lemon.
3 cups raisins.
2 teaspoons powdered ginger and curry powder.
2 cups apple cider vinegar.
2 cups brown sugar packed.

Peel and seed mangoes and papayas and cut into 1-inch pieces, prepare remaining ingredients. In a large pan, heat vinegar and sugar, stirring to dissolve sugar. Add all ingredients and mix well. Simmer uncovered for about one hour or until mixture thickens. Stir often to prevent scorching on bottom of pan. Pour boiling hot into hot, sterilized jars, leaving one-inch headspace. Seal immediately. Makes about four pint jars.


NEED A LAWN?
Use Easy-Lay Lawn, a 100 sq. ft. roll of high quality grass seeds, fertilizer, and straw mulch.
Lays like a carpet,
Grows like a weed,
Easier than sod,
Better than seed.
Easy-Lay Lawn is available at Cedar Hill Nurseries, Elk Lake Garden Centre, Royal Oak Garden Centre, & Bill Bayley Garden Centre


## Tropical Fruit Salad

1 large or 2 small pineapples.
1 papaya, peeled, seeded and diced.
1-2 oranges, peeled and sectioned.
¼ cup coarsely chopped walnuts.
¼ cup flaked coconut.
2 bananas sliced.
1 avocado, peeled and diced.
Flaked coconut.

Slice pineapple in half lengthwise. Carefully hollow out each half, leaving a ½-inch thick shell. Cube the cut-out pineapple, discarding the hard centre core section. Mix pineapple, papaya, oranges, nuts and coconut and chill. Just before serving, mix in the bananas and avocado. Pile the fruit salad into pineapple shells; sprinkle with a little extra flaked coconut and serve. Serve with cinnamon-honey cream. If small pineapples are available each half-shell may be used as an individual serving dish. Serves 4-6.


New Modes IN SELBY
ARCH PRESERVER AND EASY-GOERS
The fashion shoes with the built-in comfort!
Always at King's
1453 DOUGLAS ST.



K mart
Gives Satisfaction Always!
ONE DAY ONLY SAT. APR. 17
EASTER SALE
POPULAR BRANDS CARTON OF CIGARETTES
Excellent holiday buy! Good selection of popular brands. LIMIT 2 CARTONS PER CUSTOMER!
K mart Price 5.65 Carton King Size
EASTER LILIES
What a lovely way to say "Have a Happy Easter"! Your choice of traditional Easter Lilies.
1.99
YOUNG MEN'S BRUSHED JEANS
Soft, brushed Cotton jeans with zipper fly, pockets and belt loops. Smart selection of masculine Spring colours. Sizes: 28-36.
K mart Price 7.88
BOYS' WESTERN JEANS
Tough 14 oz. Cotton denim jeans with zipper fly, pockets and belt loops. Denim Blue. Sizes: 8-18.
K mart Price 6.77
SOLID CHOCOLATE BUNNY
K mart Price
A sweet tooth's dream come true! One whole pound of smooth, melt-in-your-mouth chocolate!
1.27
EASTER PARADE CHOCOLATES
A delightful treat for the holiday season! Even grown ups can't resist a taste! 2½ oz. pkgs.
K mart Price 2 FOR 97¢
2 STYLES MISSES' ACRYLIC FOOLER SETS
You'll fool the best of them in our stylish, one piece "fooler" sets! 100% Acrylic for easy care! Your choice of feminine "V" or "U" necklines in assorted colour combinations. Small, Medium, Large.
K mart Price 6.88
SOUNDSATIONAL BUYS ON L.P. ALBUMS
BAY CITY ROLLERS
KC AND THE SUNSHINE BAND
Only 10 of each hit album available per store. So hurry while quantities last!
YOUR CHOICE 4.44 ea.
4-15
UNIVERSITY HEIGHTS SHOPPING CENTRE
3986 SHELBOURNE, VICTORIA, B.C.

DINING WITH A DIFFERENCE
Gay Nineties Spare Rib House
KEN PEAKER and ROLLY McINTOSH
Plays Your SING-A-LONG MUSIC
A SPARKLING ATMOSPHERE For
PERSONALIZED MUSICAL HAPPENINGS
World-Famous SPARERIBS — Full Dinner Menu
825 Burdett — CHERRY BANK HOTEL — 385-5380
2-6

# Police Beat Them—Sakharov

Times News Services

MOSCOW — The wife of Nobel Peace prize winner Andrei Sakharov told Moscow friends today that she and her husband had been beaten by police after being detained this morning in Omsk, western Siberia.

Sakharov's wife, Yelena, told the friends by telephone from Omsk that she and her husband were both detained outside the court where Crimean Tartar dissident Mustafa Dzhemilyov was later sentenced to 2½ years in a labor camp for anti-Soviet slander.

The couple's Moscow friends told reporters that Mrs. Sakharov confirmed that she and her husband were also detained by police Wednesday.

They quoted her as saying, "Yesterday we were at the police station for four hours. Today it was for less, but they beat us."

## COMING UP
### in local entertainment

**THE BELFRY CULTURAL CENTRE** presents Vancouver's professinal Tamahnous Theatre in an original play iwth music entitled 84 Acres. Tonight, Friday and Saturday at 8, 1291 Gladstone, corner of Fernwood. Tickets at door

**SLOCAN THEATRE WORKSHOP** presents Megan Terry's Calm Down Mother, Open Space, 510 Fort, tonight at 8. Tickets at door.

**VICTORIA CONSERVATORY OF MUSIC** presents senior student Michael B. Eckford, baritone, with Mary Des Roches at piano, assisted by Joan Watson, French horn. Program of works by Bach, Schubert, Debussy and Finzi. Craidarroch Castle, tonight at 8. No admission charge.

**BRUCE DOMONEY** gives his third Open Space concert Friday at 8 p.m The guitarist will play his own blend of classical, folk and jazz guitar interspersed with song. Tickets at door.

**BASTION CHILDREN'S THEATRE** presents Goldigoose, Open Space, Saturday at 1 p.m. and 3 p.m. Call Bastion Theatre for reservations.

**OPEN SPACE** presents Joan McIntyre in a program of songs, piano pieces and stories, Saturday at 8 p.m at the Gallery, 506 Fort. Tickets on sale 30 minutes prior to performance.

**RAY MATERICK**, Canadian recording artist is presented in concert by The Belfry in collaboration with Warner Brothers, Sunday, 8:30 p.m at 1291 Gladstone. Tickets available at door

**PIED PUMKIN STRONG ENSEMBLE** playing their own brand of music ranging from lyrical to bluegrass, country, hoedown and classical, Monday and Tuesday at The Belfry, Gladstone at Fernwood, 8 p.m. Tickets at door.

**SACRED HEART CHURCH** presents a trumpet and organ recital featuring Boyde Hood and Edward Norman, Tuesday at 8 p.m. Sacred Heart Church is at end of Lakeview Road, off Saanich Road. No admission charge.

**VICTORIA MUSIC FESTIVAL** begins sessions Wednesday and Thursday with folk dance classes at S. J. Willis School, mornings and afternoons. Friday at 7:30 p.m., folk dance honor performance at Central Junior Secondary auditorium.

**VICTORIA CHORAL SOCIETY** presents a spring concert with orchestra, Wednesday at 8 p.m., Christ Church Cathedral. Tickets available in advance at McPherson box office, Memorial Arena and Eaton's.

**VICTORIA OPERATIC SOCIETY** presents the Cole Porter musical, Can Can, McPherson Playhouse, Friday, April 23 at 8 p.m. through May 1. Matinee April 25 at 2 p.m.

## Jailed Eight Years

VANCOUVER (CP) — Robert Lewis, 34, charged together with recently-murdered drug peddler Frank Wettstein, has been sentenced to eight years in prison after pleading guilty to possessing 4,000 caps of heroin for the purpose of trafficking.

Live . . . LIVE Live . . .
BANDS
Tuesday & Saturday Nites — King of Country Music
"NORM WATSON & WOODSHED"
• ASK ABOUT OUR PRE-CABARET DINING
The Big Cabaret
Thursday and Saturdays
Dining 7-9 Dancing 9-2
4-15
2913 DOUGLAS ST INGRAHAM HOTEL 385-6731

enjoy dinner dancing at
HY'S new HILLSIDE INN
(formerly Little Harry's)
Enjoy the relaxing atmosphere of our beautiful newly decorated dining lounge.
Music by GABBY
Open Mon. to Sat. 11:00 a.m. to 1:00 a.m.
Hillside SHOPPING CENTRE
RESERVATIONS: 595-2552
American Express

EASTER SUNDAY
APRIL 18th, 9:00-2:00
Easter Sunday Buffet Brunch
The Easter Bunny will be in attendance with goodies for the children.
SPECIAL EASTER BREAKFAST MENU ARRANGED BY OUR CHEF DE CUISINE
EASTER DINNER A complete 5-course dinner
★ Baked Easter Ham
★ ½ Roast Spring Chicken
FOR FURTHER INFORMATION AND RESERVATIONS PLEASE CALL
THE CENTURY INN
The Inn on Centennial Square
Complimentary Valet Parking
383-1151

WORLD Adventure Tours
presents
YUGOSLAVIA
Traveltale Film in beautiful colour narrated in person by GENE WIANCKO
Visit: Serbia, Croatia, Bosnia, Slovenia, Gypsy Festivities, mysterious Black Mountains, Belgrade, Zagreb, Sarajevo — and much more!
McPHERSON PLAYHOUSE
Monday, April 19
2 shows; 6:00-8:30 p.m.
Res. $3.50, 3.00, 2.50
at Theatre

James Bay Inn
Presents a special
EASTER WEEKEND MENU
FRI., SUN., MON.
From 5:00 P.M.
COMPLETE DINNERS
Soup or Salad
Baked Half Chicken
Baked Virginia Ham
Roast Tom Turkey
5.95
Salmon Steak
6.25
Spring Leg of Lamb
Stuffed Pork Tenderloin
6.95
Shishkalik on bed of Rice Pilaf
9.00
New York Steak
8.00
Dessert of the Day
Tea or Coffee
RESERVATIONS SUGGESTED
384-7151
James Bay Inn
270 GOVERNMENT

AT FOGHORN
Dance to the Sounds of . . .
THE NEW FRIENDS
The James Bay Inn
THURSDAY & SATURDAY
270 Government Street
384-7151
4-14

DO IT DOWN AT THE OAK . . .
DANCE TO THE GREAT SOUNDS OF
WIZARD
658-5231 for Reservations
Open 9 p.m. to 2 a.m.
WEDNESDAY and THURSDAY
The Thatch CABARET
THE ROYAL OAK INN
4680 Elk Lake Drive
4-14

OUR SPECIAL MENU
EASTER
SERVED FROM 4 P.M. TO 9 P.M. AT ALL 3 LOCATIONS
850 DOUGLAS Victoria 383-5812
1150 GOVERNMENT Victoria 383-6121
TRANS-CANADA HWY. Duncan 746-4469
SALAD—DESSERT—COFFEE INCLUDED
1. YOUNG TOM TURKEY 4.00
All the trimmings
2. BARBECUE RIB-EYE STEAK 5.95
Onion Rings and Vegetables, Baked Potato and Garlic Bread
3. BREADED VEAL CUTLETS 3.95
Potatoes, Vegetables, Mild Sauce and Garnish
4. FILET OF SOLE with SHRIMP 4.95
Hollandaise Sauce, Vegetable, Potatoes
BASTION SQUARE LOCATION
1150 GOVERNMENT
NEW HOURS 8 a.m. to 8 p.m.
FOR HOLIDAYS ONLY
Smitty's PANCAKE HOUSE
4-15

The Royal Oak INN
In the Strathmore Dining Room
SPECIAL EASTER SUNDAY FARE
Lunch from 12:00
Dinner at 5:00
ENJOY THE MUSIC OF JOHN McKENZIE
• ALSO REMEMBER Every Thursday
COAST TO COAST SEA FOOD NITE
featuring Live Atlantic Lobster
658-5231
4680 Elk Lake Drive
4-15

Ye Olde SPAGHETTI FOUNDRY
Corner of WHARF STREET and Bastion Square
Telephone 386-6359
LOTS OF PARKING NEARBY IN THE YATES ST. PARKADE.
PLEASE TAKE NOTE OF OUR EASTER HOURS:
Good Friday 5 to 10 p.m.
Saturday 5 to 11 p.m.
Easter Sunday 5 to 9 p.m.

Mom—while you shop here is over three hours of excellent children's entertainment General
The OUTLAWS IS COMING!
PLUS THE THREE STOOGES
THE THREE STOOGES GO AROUND THE WORLD IN A DAZE
All Seats $1.00 SHOWTIME 1:00
SAT. & SUN. Matinee
TOWNE Cinema
382-5922 · Douglas & Humboldt in Nootka Court
4-15

opening tomorrow!
Where were you in '62?
American Graffiti
A LUCASFILM LTD./COPPOLA CO. Production
NIGHTLY AT 7:00 & 9:00 General
in Nootka Court
382-5922 · Douglas & Humboldt
TOWNE Cinema
ENDS TODAY— —7:00 and 9:15 "DOG DAY AFTERNOON"

SKINNY PICTURES presents
GEORGINA SPELVIN · CINDY WEST
ARLANA BLUE & GOOD GUY JOE O'BRIEN
IN EROTIC GRAFFITI Color
PLUS PENETRATING! EXCITING!..
DEEP LOVE
TOMORROW
fox cinema
quadra at hillside 382—3370
Warning for both: Completely concerned with sex. — B.C. Dir.
ENDS TONIGHT!
4-15 "When Young Girls Come of Age" 'PLUS' "What Schoolgirls Don't Tell"

3RD AND FINAL WEEK
WINNER 4 ACADEMY AWARDS
Best Achievement in Art Direction
Best Achievement in Costume Design
Best Achievement in Cinematography
Best Scoring Adaptation.
BARRY LYNDON
In the 1760's Barry Lyndon was a soldier, a gambler, a spy and a fighter who moved from battlefields, to gaming casinos, to castles seeking fame and fortune. The photography of rural Ireland, Germany and England is simply SUPERB.
a film by STANLEY KUBRICK
starring RYAN O'NEAL and MARISA BERENSON
1 Show Only at 8:00 Doors 7:20
OAK BAY 598-2213
Closed Sunday Mature
Adults $2.50 Students $2.00 children $1.00
G. Age Mon., Tues., Wed., Thurs. $1.00

Warning: Brutal rape and violence (R. McDonald)
Lipstick
ODEON 1
790 YATES STREET
Nightly 7:15, 9:10

ADULT MOVIES
3rd AND FINAL WEEK
ROBERT DE NIRO
TAXI DRIVER
Warning: some very brutal violence, coarse language throughout (R. McDonald)
ODEON 2
790 YATES STREET
Doors Open 1:15 Shows: 1:30, 3:20, 5:20, 7:20, 9:20

"ROBIN AND MARIAN"
SEAN CONNERY AUDREY HEPBURN ROBERT SHAW
MATURE: Occasional violence throughout (R. McDonald)
HAIDA
908 YATES STREET
NIGHTLY 7:20, 9:20

COUNTING HOUSE CINEMA 1
BROAD AT BROUGHTON
The Loves and Times of Scaramouche
(a Comic Romp!)
ENDS THURS. MATURE 7:15, 9:00

COUNTING HOUSE CINEMA 2
BROAD AT BROUGHTON
ENDS THURS.
EMMANUELLE 2
7:00 9:15
Warning: Completely concerned with sex. (R. McDonald)
4-13

The Most Devastating Detective Story of the Century!
REDFORD/HOFFMAN
"ALL THE PRESIDENT'S MEN"
Free List Suspended Golden Age Accepted
Weekdays at: 9:40 and 9:15
MATURE: Warning-occasional coarse language. R. W. McDonald, B.C. Director
CORONET
4-14

FAMOUS PLAYERS THEATRES
CINEMA SHOWCASE
WALT DISNEY
NO DEPOSIT NO RETURN
General
Tues. to Thurs. at 6:15 & 8:35
Children $1.25
IRONSIDE

3 ACADEMY AWARDS
PLUS "JAWS"
"THE FRONT PAGE"
MATURE: Warning—some frightening and gory scenes. R. W. McDonald, B.C. Director. ENDS THURS.
GATES 7:30, SHOW 7:45
TILLICUM DRIVE-IN

WINNER OF 5 ACADEMY AWARDS!
BEST PICTURE
BEST ACTOR
BEST ACTRESS
BEST DIRECTOR
BEST SCREENPLAY (ADAPTATION)
5th WEEK!
JACK NICHOLSON
ONE FLEW OVER THE CUCKOO'S NEST
WEEKDAYS AT: 6:40 & 9:15
Warning: violence and coarse language; could be frightening for children. R. W. McDonald, B.C. Director
CAPITOL

## Deadlines Set on PWA Arguments

The Canadian Transport Commission has given Alberta until April 23 to respond to an application from British Columbia regarding the proposed transfer of Pacific Western Airlines' head office to Alberta.

Transport Minister Jack Davis Monday made public a letter from CTC chairman Edgar Benson, which also said B.C. will then have until May 3 to reply to Alberta's response.

Following that exchange, Benson said, the CTC will consider B.C.'s request that Alberta be prohibited from moving its head office from Vancouver to Calgary until the commission can decide whether Alberta's takover of the airline was proper.

# 'Neglect' Killed Howard Hughes

MEXICO CITY (UPI) — Although he was one of the richest men in the world, Howard Hughes died of "a sickness called neglect," according to a Mexican physician who was called in to examine the billionaire in his final hours of life.

Dr. Victor Manuel Montemayor Martinez, in an interview with the Mexico City newspaper El Sol de Mexico, said he found Hughes unconscious, his body covered with sores and consisting of "nothing more than skin and bones.

Allthough he had four American doctors in attendance at his 20th floor hotel hideout here, Hughes was not getting the medical attention he needed, the Mexican said.

"Howard Hughes died of a sickness called neglect," he said.

He said he expressed his dissatisfaction to the U.S. doctors when he saw the billionaire shortly before he was put aboard a chartered jet for Houston last April 5 in a futile effort to save his life.

Hughes was dead when the plane reached that city.

Montemayor said "it would be very difficult to determine" why Hughes did not receive better medical attention.

"Senor Hughes was nothing more than skin and bones, unconscious, with an epileptic aspect because of a lack of cerebral circulation — a situation that was worsened by the inexplicable fact that his head was raised," said the Mexican.

"He was suffering from extreme dehydration and in the previous 24 hours had produced only a quarter of a liter of urine. In addition he had sores all over his body, his eyes and extremities were paralyzed, and there was bleeding from a wound on the left side of his head, apparently from an open benign tumor."

Montemayor said Hughes had the left side of his thorax sunken and his breathing was weak, he added.

Angered by what he found, Montemayor said he criticized the American doctors present.

"I asked them to explain to me why they had not taken him to the Houston Medical Centre which he (Hughes) owned," Montemayor said.

"I also warned them that if he got any less medical attention he would die within two or three hours."

The Mexican did not give details on what response he received from the Hughes medical team, nor exactly how it was that he was summoned to the dying man's hideout in the first place.

## Political Arrests

ISLAMABAD (Reuter) — The Pakistan government has arrested seven prominent politicians of the opposition New Democratic party on charges of conspiracy and rebellion, an opposition newspaper says. The seven were formerly leading figures in the National Awami party, banned last year for antistate activities.


TAMANHOUS THEATRE
returns to the
BELFRY CULTURAL CENTRE
with a new play entitled
"EIGHTY-FOUR ACRES"
It's a mad-cap look at land development in B.C.
"It may be the funniest and most important piece of theatre you'll see in Victoria this year."
1291 Gladstone Ave. 385-6815
Thurs.-Sat., April 15-17 Admission $2.50 & $3.00

Brentwood Inn
7172 Brentwood Drive
Brentwood Bay
Vancouver Island
NEXT TO MILL BAY FERRY
EASTER WEEKEND SPECIAL
Reservations 652-2413
• FRESH SEAFOOD COCKTAIL
• SALAD BAR
• FILET MIGNON and ALASKAN KING CRAB
• FRESH VEGETABLES, PARISIENNE POTATOES, GARLIC BREAD
• SPANISH COFFEE
9.95 per person
OPEN 10 A.M.-12 P.M. MONDAY thru SATURDAY
10 A.M.-10 P.M. SUNDAY
• ASK ABOUT OUR COMPLIMENTARY WAGON SERVICE FOR PARTIES FROM 10-14
4-15

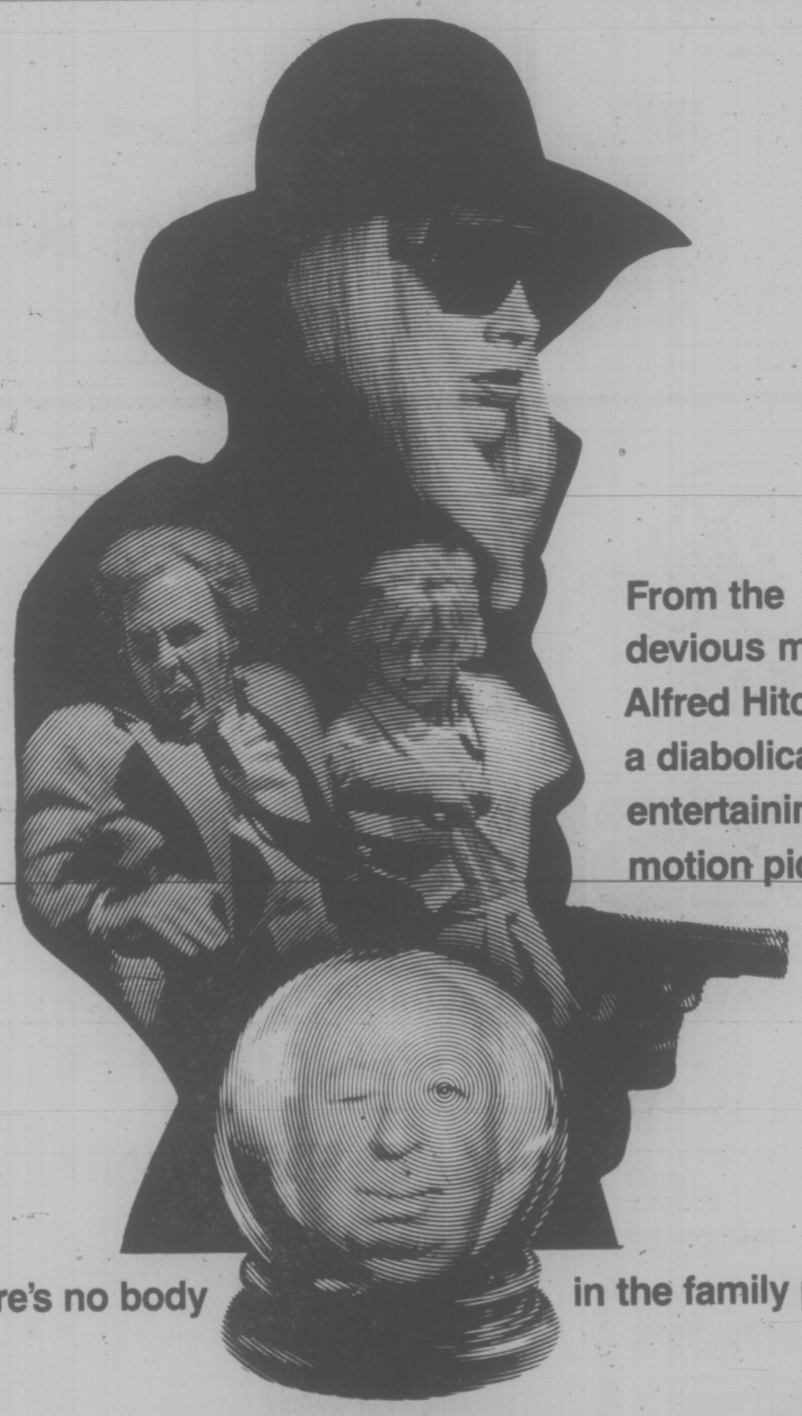
From the devious mind of Alfred Hitchcock, a diabolically entertaining motion picture.
There's no body in the family plot.
ALFRED HITCHCOCK'S
FAMILY PLOT
You must see it twice!
starring
KAREN BLACK · BRUCE DERN · BARBARA HARRIS · WILLIAM DEVANE
Music by JOHN WILLIAMS · Screenplay by ERNEST LEHMAN · From the novel "THE RAINBIRD PATTERN" by VICTOR CANNING · Directed by ALFRED HITCHCOCK · A UNIVERSAL PICTURE · TECHNICOLOR®
STARTS FRIDAY
MATURE Warning: some nudity, frequent swearing and coarse language. (R. McDonald)
HAIDA
808 YATES STREET
382-4278
MATINEES FRI., SAT., SUN.
1:45, 4:10, 6:40, 9:15

It's a WONDERFUL WORLD OF FAMILY ENTERTAINMENT!
SEE!
The Hungry Giant
The Wicked Witch
The Golden Goose
The Mouse People.

JACK and the BEANSTALK
CHILDREN & GOLDEN AGE $1.00
A FULL LENGTH ANIMATED FEATURE
GENERAL
STARTS FRIDAY
ODEON 2
780 YATES STREET
383-0513
SHOWS DAILY AT
1:30, 3:10, 5:05, 7:05, 9:05

HELD OVER 2ND WEEK!

DINO DE LAURENTIIS Presents a FREDDIE FIELDS production
Lipstick
It isn't always an invitation to a kiss.
Introducing MARGAUX HEMINGWAY
Starring CHRIS SARANDON PERRY KING and ANNE BANCROFT
Produced by FREDDIE FIELDS Directed by LAMONT JOHNSON
Screenplay by DAVID RAYFIEL Music by MICHEL POLNAREFF
Warning: brutal rape and violence (R. McDonald)
SHOWS NIGHTLY, 7:15, 9:10
ODEON 1
780 YATES STREET
383-0513

On every street in every city in this country there's a nobody who dreams of being somebody. He's a lonely forgotten man desperate to prove that he's alive.
ROBERT DE NIRO
TAXI DRIVER
FRIDAY AT: 7:15 9:15
Warning: some very brutal violence; coarse language throughout. (R. McDonald)
COUNTING HOUSE CINEMA 1
BROAD AT BROUGHTON
383-3434

SEAN CONNERY AUDREY HEPBURN
ROBERT SHAW
For Robin and Marian
Love is the greatest adventure of all.

STARTS FRIDAY
7:00
9:05
COUNTING HOUSE CINEMA 2
BROAD AT BROUGHTON
383-3434
MATURE
Warning: occasional violence (R. McDonald)

# Sinatra Asked To Join CIA

BOSTON (UPI) — Frank Sinatra volunteered his services to the Central Intelligence Agency in a conversation with CIA director George Bush, the Boston Globe said today.

"Sinatra said he was always flying around the world, and meeting with people like the Shah of Iran and the Royal Family of Great Britain," Bush's brother, Jonathan, was quoted in the Globe.

"He emphasized time and again that his services were available and that he wanted to do his part for his country."

The offer, Bush says, was made at a meeting in his New York apartment last February.

"I thought it was kind of nice of Sinatra," Bush told the newspaper. "He was very natural and I was spellbound. It's hard to believe, but it's true."

His brother made no commitment, he said.

In answer to an inquiry from the Globe, a spokesman for the CIA said, "our stance is that the whereabouts of the director or whom he sees is not a matter of record or public knowledge."

Efforts to reach Sinatra were unsuccessful.

The Globe reported television producer Paul Keyes, who arranged the gathering, said Sinatra may have offered to be of help to Bush but there was no "pitch" made.

"To my knowledge," Keyes said, "It was just old times and exchange of pleasantries for about 45 minutes to an hour. Frank has just come back from a European tour and he talked a lot about it."

"We felt like applauding after Sinatra left," Jonathan Bush said. "We had a big laugh about it, and the we all got smashed."

The Globe said, "during the gathering Sinatra stressed that he was often in the company of the Shah of Iran and dined with Prince Philip of England. He wanted to put these contacts to work for the good of the U.S."

# Big Picnic Planned

OTTAWA (CP) — Grants from a brewery and from Ontario's Wintario lottery will enable Ottawans to celebrate Canada's birthday and the Olympics July 1 at a giant community picnic.

The party, to feature bands, cycling and jogging marathons, boats and a giant cake for 5,000, is to replace the annual July 1 fireworks display and a month of cultural events cancelled by the secretary of state in an austerity drive.

The Folk Arts Council said it has received $10,000 from the Carling Community Arts Foundation and $20,000 from Wintario to pay for the giant picnic at Mooney's Bay and Vincent Massey Park in the city's south end.

# ONTARIO WOMAN STERILIZED TO SAVE JOB

TORONTO (CP) — A mother of four says she had herself sterilized to keep her job in the battery plant of General Motors of Canada Ltd. in nearby Oshawa.

The company fears lead-oxide emissions in the plant could harm unborn children. Norma James, 34, of Whitby is one of six women told they must prove they cannot bear children or else they will be transferred to another department.

Four of the other women have filed a complaint with the Ontario Human Rights Commission alleging the company's action is discriminatory.

A company spokesman said Tuesday it is company policy that no one capable of child-bearing should work in the battery area because "It's in the best interests of the individual not to take a chance."

"I need that job more than anything else," Mrs. James said in an interview Tuesday. "I know I shouldn't have done it because I know it's not right that they should tell you you're not going to have any more children or else you can't work here any more."

She said the main reason she wants to keep her battery plant job is that it is steady night work, which pays her $6.50 an hour including a night differential and enables her to look after her children between the ages of six and 13.

Mrs. Jame was widowed in 1967 and remarried. She now is engaged in a divorce action concerning her second marriage.


ESQUIMALT SPORTS CENTRE
ROLLER SKATING FRIDAY
7:30 to 10:00 P.M.
RENTALS AVAILABLE

Veal Cordon Bleu
Chateau Briand
Variety of Steaks
Crab Legs
Steak & Lobster
Seafood Combination
Halibut & B.C. Salmon

Daily Specials
Mon.: 10-oz. Delmonico Steak 4.95
Tues.: Teriyaki Steak 4.95
Wes.: B b que Spareribs 4.95
Thurs.: Mixed Seafood Platter 4.95
Sun.: Old Fashioned Pot Roast 4.95
Light Snacks From 2.25
Try our Lunches too

The Cordon Bleu
820 Esquimalt Road, Victoria
Just 5 mins. from Downtown — Ph: 388-7612

A Dream, A Memory, and the Waddling Dog Inn was Born, with its Attractive British Atmosphere
PAT BAY HIGHWAY AT MT. NEWTON CROSS RD.
BRITISH PIANO-DANCING FRIDAY & SATURDAY NIGHTS
No Cover Charge
Dinners in the $5 Range
If you like a British atmosphere it's worth the drive out to see us!
MONDAY TO SATURDAY 11 A.M. TO MIDNITE
DINING ROOM ONLY SUNDAY, 11 A.M.-8 P.M.
BUSINESS LUNCHEONS
The Waddling Dog is a favourite spot for meeting business associates. Quiet, private atmosphere at lunch time.
Chargex — MasterCharge — Esso Charges Accepted
4-14

STARDUST
CABARET & RESTAURANT
1037 VIEW STREET
OPEN FOR LUNCH
11:30-2:00
FOR DINNER
7:00-10:00
CLOSED SUNDAY
FOR RESERVATIONS
385-1031 3-25

EASTER WEEKEND
OPEN FOR DINNER FROM 5:00 P.M.
Friday Saturday Monday
Closed Sunday
Tokaj Hungarian Restaurant
Villa
1122 YATES ST. 383-4732
4-15

"EASTER WEEKEND"
the wig'n dickie will be closed FRIDAY, SATURDAY and SUNDAY so our staff can enjoy the Easter holiday
THEATRE wig'n dickie RESTAURANT
THE WILSON MOTOR INN
850 BLANSHARD ST. 4-15 385-6787

A Special Sale of
OIL PAINTINGS
Gigantic Art Sale
Over 300 Original Oil Paintings on Display From Artists Around the World.
THIS WEEKEND ONLY!
Sat., April 17, 11 a.m. to 9 p.m.
Sun., April 18, 11 a.m. to 7 p.m.
50% OFF GALLERY PRICING
This may be your only chance for an authentic oil painting at these prices. All subjects and sizes — from traditional to modern, framed and unframed. Some from as low as $20.00.
DON'T MISS THIS UNUSUAL SALE!
THE EMPRESS HOTEL
Personal Cheques and Chargex Accepted.
Presented by:
NORTH ATLANTIC ART CORPORATION
"MAJOR ART LIQUIDATORS"

GOOD FRIDAY
BUFFET OF THE CENTURY
featuring
GLAZED HAM
ROAST CHICKEN
with
COLD PLATES
AND ALL THE TRIMMINGS
6:00-9:00 p.m.
FOR RESERVATIONS PLEASE CALL
383-1151
CENTURY INN
The Inn on Centennial Square
Complimentary Valet Parking
4-15

An Easter TREAT FOR THE WHOLE FAMILY in store for you at the
JAPANESE VILLAGE
Teppan Steak and Seafood House
VICTORIA • OTTAWA • CALGARY • EDMONTON
OPEN GOOD FRIDAY AND EASTER SUNDAY
Enjoy the warmth of Japanese hospitality dining around the traditional Teppan table at the new Japanese Village. Your personal Chef, trained in the art of cooking and serving your choice of tender, succulent steaks, lobster, chicken, or shrimp, will put on a dazzling performance.
A blend of serenity and excitement adds zest to his culinary skills, the sizzling and seasoning to your taste — and the freshest vegetables add to your total dining enjoyment.
If you wonder where to take guests or the family for Easter dinner, here is a happy solution. Join the other "Villagers" in the Japanese dining tradition.
Complete Dinners
Dinner includes Shabu Shabu soup, a delicately seasoned, Japanese consomme, and Yaki Yaki shrimp, an exciting appetizer cooked by one of our master chefs right before your eyes. All these dishes are served with fresh Hibachi vegetables, imported rice, thirst-quenching Japanese tea and, to follow, ice cream or your choice of sherbet.
Watch and delight to the skills of our teppan trained chefs, who will cook your delicious meal, right before you, in their own unique way.
Chicken Teriyaki — Juicy morsels of tender young chicken, grilled to golden perfection and seasoned with our own Teriyaki sauce. 6.95
Sukiyaki Steak — Delectable slices of sirloin, marinated in our own special sauce, with tender vegetables and seasonings, all prepared on the table, in front of you. 8.75
Filet Mignon — Prime cut beef, prepared in bite sized pieces to your order, cooked and served, piping hot from the teppan grill. 10.85
Hibachi Steak — New York cut sirloin, done just how you like it, juicy, tender and delicious. 9.95
(IN SEASON ONLY) Crab Legs 'Sapporo' — Succulent Alaska King Crab, bathed in Sake, specially seasoned and cooked before your eyes. 10.95
Lobster Teppan Style — Carefully selected lobster tails complimented by our own distinctive sauce. A seafood treat! 11.95
Open 7 Days a Week
5:00 p.m. to 11:00 p.m.
Major Credit Cards Accepted
Reservations Suggested
382-5165
734 Broughton Street
Just a Few Steps from Douglas
4-15

# people

## $450,000 WINNER . . . BY A NOSE!

CAMDEN, N.J. — A woman whose nose was bitten off by a horse at a Camden County stable has been awarded $450,000 in damages by a jury that found the stable negligent.

**Mrs. Clorine Foglio**, 33, of Somerdale, N.J., was bitten by the horse, Big Boy, at Slim's Ranch in Gloucester Township in March, 1971.

The jury, which deliberated for about 1½ hours Wednesday, also awarded Mrs. Foglio's husband $90,000 in damages.

During the two-week trial Mrs. Foglio said the horse pushed his head through a plank in the side of the stall where he was being housed and bit off her nose. She testified that she has undergone 18 operations and skin grafts to restore the appendage.

## Top Dollar For Carpet

LONDON (UPI) — A 16th century Persian carpet, measuring 11 feet 6 inches by 9 feet 5 inches from the collection of Grace, Countess of Dudley, fetched a record $124,000 at Sotheby's London auction rooms.

It was bought by a bidder who declined to reveal his name.

Another carpet from the same collection went for $80,000.

# No Cash—MD Removed Stitches

MARION, Ala. — An all-white jury has awarded damages of $20 in a $50,000 suit filed on behalf of a black youth who claimed a doctor stitched up a cut in his arm then took out the sutures when the boy's full bill could not be paid immediately. The verdict was returned in the case of **Melvin Armstrong**, 13, of Uniontown. His father, a farm laborer with 12 children, filed suit against **Dr. Bobby Merkle**, charging assault and battery. Merkle was ordered to pay the $20. Uniontown Police Chief Robert Hester testified Merkle told him he needed his money immediately and he had indeed removed the stitches. The boy's mother said Merkle called her at home, said he had fixed the cut and needed immediate payment of his $25 bill. Mrs. Armstrong said she had $20 and was on her way to Merkle's office when she met her son. Friends took the boy to Greensboro where a doctor stitched the arm and administered a tetanus shot. The bill was $20. The boy injured his arm July 3, 1974, while he and some neighbors were trying to kill a goat.

WASHINGTON—The House of Representatives has passed legislation to block a sex-and-marijuana study at Southern Illinois University. The proposal now goes to the Senate. In the Senate, **Senator William Proxmire** who frequently chides federal bureaucratic spending, anounced last summer he was presenting his so-called Golden Fleece award to the department of welfare for financing the study, intended to discover whether marijuana smoking has any effect on sexual arousal. The study was to have cost $121,000. Male college students would have been monitored for their reactions to erotic movies while smoking marijuana.

GOTEBORG — **John Hart**, who began such comic strips as B.C. and The Wizard of Id, both of which appear in the Times, was named Wednesday by the Swedish Academy of Cartoons as the winner of its annual statuette prize.

HOLLYWOOD — **King Carl XVI Gustaf** of Sweden is a polite and soft-spoken monarch — but he knows a king's privileges. Visiting Los Angeles Wednesday, the king was guest of honor at a party given by Warner Brothers studios, to which some 200 movie celebrities were invited. When asked to pose for pictures, the king wound up beside **Charlton Heston.** He looked down the line, nudged Heston and asked to change the line-up. The switch put His Majesty next to **Liv Ullmann**

LONDON — **Tom Clitherow**, 46, a militant Communist who also is a Roman Catholic, issued a statement Wednesday announcing he will campaign among the church's cardinals to become the next pope.

NEW YORK — Washington Post reporter **Carl Bernstein** and Esquire editor-columnist **Nora Ephron** were married in a civil ceremony Wednesday in New York City. Bernstein, 31, and fellow reporter **Bob Woodward** wrote a series of stories that helped uncover the Watergate scandal.

NEW YORK — **Ron Nessen**, a former NBC reporter and now presidential news secretary, says he intends to host NBC's Saturday Night Show despite a protest from striking network employees.

CHICAGO — Convicted Watergate conspirator **Dwight Chapin** was earning almost $1,000 a week while serving time in federal prison, it was reported here Wednesday. The Chicago Daily News said that throughout his almost eight months in prison, Chapin was paid $45,000 a year under a long-term contract with insurance tycoon **W. Clement Stone**, who had contributed about $2 million dollars to former president **Richard Nixon's** 1972 re-election campaign. Stone described Chapin as "a man of outstanding character and ability."

NEW DELHI — India today named its first ambassador to China in more than 15 years in a major diplomatic initiative to resume relations with its Communist neighbor. A foreign office announcement said here **K. R. Narayan**, a 55-year-old career diplomat, will go to Peking in about two months to become the first Indian ambassador in China since July, 1961.

WASHINGTON — Former Israeli Prime Minister **Golda Meir** will receive the AFL-CIO's highest award next month. Mrs. Meir, daughter of a Milwaukee union carpenter, will accept the Union's Murray-Green award and a $5,000 cheque at a dinner May 20.


MEMORIAL ARENA
FRIDAY
PUBLIC SKATING
2:30-4:00
SATURDAY
FAMILY SKATING
10:30-12 NOON
PUBLIC SKATING
2:30-4 P.M.
4-15

SPECIAL EASTER CONCERTS
at THE BELFRY
1291 Gladstone Ave. 385-6815
RAY MATERICK and PIED PUMKIN
STRING ENSEMBLE
Ray Materick (Asylum recording Artist)
Sunday, April 18 8:30 p.m.
Tickets $3.00
PIED PUMKIN CONCERT
Monday, April 19
Tuesday, April 20. Both concerts at 8:30 p.m.
Tickets $2.50 and $3.00

DECISION

Ottawa, April 8, 1976

The Canadian radio-television and Telecommunications Commission announces the following decisions effective forthwith.
Decision CRTC 76-193
SALTSPRING ISLAND, BRITISH COLUMBIA
— 751279100
Saltspring Cablevision (1972) Ltd.
Application to amend its cable television broadcasting licence for Salt Spring Island, British Columbia as follows:

| FEES | Present maximum fees | Proposed maximum fees |
|---|---|---|
| Installation fee | $19.00 | $25.00 |
| Monthly fee | $ 6.00 | $ 8.00 |

The above are maximum fees; however, the applicant proposes special fees which are detailed in the application.
Decision: APPROVED
In approving an increase in the monthly fee charged to subscribers to a maximum of $8.00, the Commission has taken into account the economic circumstances of the licensee and the low density of households in its licensed area.
Guy Lefebvre,
Secretary General.

Canadian Radio-Television Commission
Conseil de la Radio-Télévision Canadienne

Family Style DINING
Enjoy satisfying, inexpensive dining out often — at SCOTT'S, downtown.
OPEN 24 HRS. EVERY DAY
SCOTT'S RESTAURANT
650 Yates at Douglas

ROYAL OAK GARDEN CENTRE AND FLORIST
EASTER FLOWERS
POTTED MUMS— Beautiful selection of colors and types ..... 4.95 to 8.95
EASTER LILIES — 5 or more blooms ..... 5.95
CUT FLOWERS AND ARRANGEMENTS
BRANDY SNIFTER and ORCHID 7.00
A lovely Easter gift!
BEDDING PLANTS
WE GROW WHAT WE SELL!
SNAP DRAGONS
Coronet Hybrids — Robust dwarf 14" plants that are self-branching. Wide range of bright colours — very wind resistant plants.
Sweetheart Series — 10" Double Azalea flowering.
Pixie Mixed —... A new very free flowing butterfly type with low spreading growth. To 10" high.
VEGETABLE PLANTS
Cauliflower, Cabbage, Brussels Sprouts, Broccoli, Buttercrunch and Head Lettuce, Spanish, Keeping Onions (4 varieties), Green House Tomatoes.
WEED 'N' FEED FERTILIZER 20-lb. BAG — Covers 5,000 sq. ft. ..... 8.50
MOSS KILLER — 4-2-3 — Ideal for controlling moss and feeding lawn in one application. 40-lb. BAG ..... 5.95
OPEN MON. to WED. & SAT. — 9-5:30. THURS. 9-9. FRI. & SUN. 10-5
4456 WEST SAANICH 479-1116
In the Royal Oak Shopping Centre
4-15

WHOOPEE!! KARTLAND'S OPEN AGAIN!
Drive Our Figure 8 Track with Overpass!
BIGGEST VALUE IN TOWN — STILL ONLY $1
Bring Your Friends!
Great Family Outing!
Friday — Saturday — Sunday — Monday
OPEN 10 A.M. TO 10 P.M.
KARTLAND 479-1122
DOUGLAS AT VANALMAN—BESIDE DOUGLAS GOLFLAND DRIVING RANGE!
4-15

INTRODUCING BRITISH COLUMBIA'S OWN TOYOTA, THE BC-12.
The world's top selling automobile model now comes in a special edition that's only available in British Columbia! The Toyota Corolla BC-12.
They're all dressed up and ready to go. With special stripes that sweep around, up and over. Stream-lined sports mirrors. Chrome rims and colour-keyed wheels that are just down right sporty.
And that's not all. British Columbia's own Toyota is easy on gas, easy on insurance, and comes with plenty of standard features that you'd have to pay extra for on a basic Datsun, Pinto or Chevette. (That's if they're available at all.) Like fully reclining bucket seats, rear seat heater ducts, electric rear window defroster and side window defoggers.
As well as a pretty impressive track record—nearly 90% of the Toyotas ever sold in Canada are still on the road.
The BC-12. It's tough. It's good looking. It's terrific. And it's British Columbia's own Toyota. So see your Toyota dealer today and be the first among your friends to own a BC-12...while they last.
TOYOTA

Toyota Corolla BC-12
"HEY GOOD LOOKING, YOU'RE TERRIFIC!"
See the exciting BC-12 today at your Toyota Dealer.
VICTORIA
Metro Toyota Ltd.
625 Frances Street
Tel: 386-3516
dealer licence number 00431A
Saunders & Hitchman Sales & Service Ltd.
2040 Cadboro Bay Rd.
Tel: 592-2471
dealer licence number 00566A

## FAMILY CIRCLE

"Because I'm not READY to go home, that's why!"

## DENNIS THE MENACE

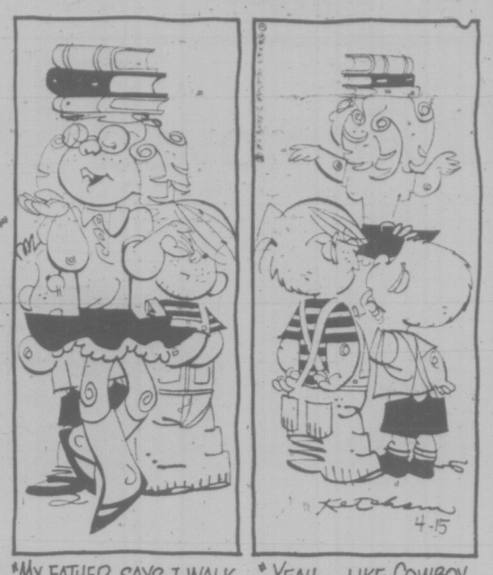


"MY FATHER SAYS I WALK LIKE A MOVIE STAR."

"YEAH... LIKE COWBOY BOB'S HORSE."

# The Bridge Expert

By FRED KARPIN

In retrospect, today's deal is a simple one to play correctly. Everyone will agree to this. Yet, at the table, our South declarer, evidently forgetting to count his tricks, went down to defeat.

NORTH
♠ Q42
♡ K75
◇ K10
♣ AKJ62

| WEST | EAST |
|---|---|
| ♠ J10986 | ♠ 75 |
| ♡ Q103 | ♡ J864 |
| ◇ 643 | ◇ AQ5 |
| ♣ 54 | ♣ Q1097 |

SOUTH
♠ AK3
♡ A92
◇ J9872
♣ 83

The bidding:

| South | West | North | East |
|---|---|---|---|
| Pass | Pass | 1 ♣ | Pass |
| 3 NT | Pass | Pass | Pass |

Opening lead: Jack of ♠.

Although a jump bid to three notrump is seldom made by a passed hand, in this case South's bid was acceptable, since he had the equivalent of an opening bid, plus protection in each of the unbid suits.

South won the opening spade lead with his king and promptly attacked the club suit, leading a low club from his hand and finessing dummy's jack. Actually, South's chance of making four club tricks — which he needed to fulfill his contract — was pretty good. If West had the club queen, or failing that, if the six outstanding clubs were divided 3-3, then four club tricks rated to be there for the taking.

But, on this day, things went badly for declarer. East took the club jack with the queen and shifted to a low heart. The defenders were now en route to developing two heart tricks for themselves. Declarer won the heart lead with dummy's king, and hopefully cashed the ace and king of clubs. When this suit failed to divide 3-3, he led a fourth club, East winning with the ten-spot. When play had ended, all declarer had were eight tricks: three spades, two hearts, and three clubs (dummy's fifth club being a winper).

As was stated, the proper play is quite simple. Declarer went into the play with three spade tricks, two hearts, and two clubs, for a total of seven. All he needed were two more tricks — and they were there for the taking in the diamond suit.

The opening spade lead is taken by dummy's-queen, after which the diamond king is led. Let's suppose East refuses to win this trick. The ten of diamonds is led next, East's queen winning. Whether East now plays back a spade or a heart, declarer wins the trick in the South hand. The jack of diamonds now drives out East's ace, and that is that, for South comes home with an overtrick: three spades, two hearts, three diamonds, and two clubs.

## LITTLE PEOPLE'S PUZZLE

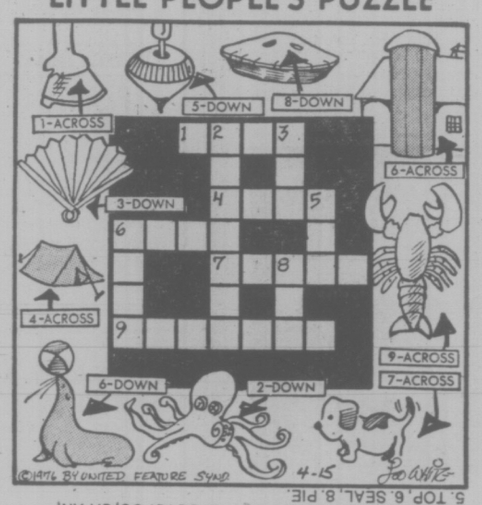


ANSWERS: Across — 1. HOOF, 4. TENT, 6. SILO, 7. PUPPY, 9. LOBSTER. Down — 2. OCTOPUS, 3. FAN, 5. TOP, 6. SEAL, 8. PIE.

# CRYPTIC CROSSWORD

ANSWERS TO WEDNESDAY'S PUZZLE

ACROSS:
1 Stethoscope
9 Instead
10 Dwell
11 Loser
12 Stepson
13 Panama
15 Trance
18 Toss-pot
20 Touch
22 Amiss
23 Ketchup
24 Free traders

DOWN:
2 Tasks
3 Theorem
4 Oldest
5 Cadre
6 Press on
7 Lilliputian
8 Slender hope
14 Nastier
16 Rotated
17 Stoker
19 Paste
21 Usher

CLUES

ACROSS

1 Be in power as a normal state of things (4)
3 Hesitate to detain defender in custody (4,4)
8 Sketch tie (4)
9 Father's weapon is the countersign (8)
11 The price the athlete has to pay? (7,5)
13 Smart tree (6)
14 Put two and two together again — and mend! (6)
17 Literary correspondent? (3, 2,7)
20 Currently offensive? (8)
21 Heath to tie boat up (4)
22 To admit charge, as it were (5,3)
23 At this place in the register (4)

DOWN

1 Organization that makes Communist annoyed? (3,5)
2 Student whose wages are a pound (7)
4 Fruit shows the extent of the circle (6)
5 Yet hid son's deceitfulness (10)
6 An attic is obviously quite high (5)
7 Popularly hoaxes youngsters (4)
10 Does he hope to ride a record winner? (4,6)
12 Jam to dish up beforehand? (8)
15 Mean about single flower (7)
16 Quick look may bring runs (6)
18 Concerning a boxing match (5)
19 Man, for example, lies around (4)

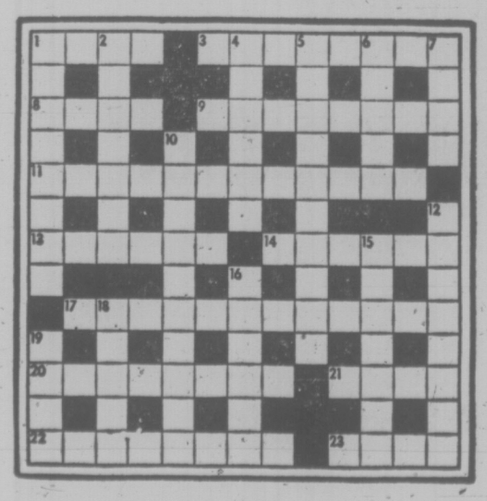

SOLUTION MONDAY

# YOUR HOROSCOPE

Astrological Forecast for Friday, April 16

By SIDNEY OMARR

ARIES (March 21-April 19): Accent on mystery, revelation, discovery, money as it affects partner or mate. Get thoughts, actions organized. Show that you can make executive decision. Accept reponsibility. Capricorn, Cancer individuals figure prominently.

TAURUS (April 20-May 20): Emphasis on partnership, joint efforts, special effects, public relations, dialogue with mate. Legal documents are in picture. You may be asked to "let go." It might be a good idea to "let go" of losing proposition.

GEMINI (May 21-June 20): Take new tack toward job, basic issues. Welcome those persons who express creative ideas. Status quo could be on last legs. Know it and act accordingly. Leo, Aquarius could be in picture. You will be "introduced to new foods."

CANCER (June 21-July 22): Release of tensions indicated. You are able to create, make changes, show off your individual style. Member of opposite sex is very much involved. One who teaches is able to communicate a valuable lesson. Be receptive!

LEO (July 23-Aug 22): Stick to basic course. Refuse to be lured by sparkle, prance, pose, dance. If you scatter your forces, you'll be giving up something of value for mere facade. Gemini, Sagittarius persons could be in picture.

VIRGO (Aug. 23-Sept. 22): Be aware of what is expected on short-term basis. Close neighbors, relatives could be involved. Accent on facing issues, answering letters. You may revise some views. That is all to the good — being painted into specific pattern might not be practical, or profitable.

LIBRA (Sept. 23-Oct. 22): Emphasis on changes which bring greater freedom of thought, action. You will obtain quality — and you'll be more appreciated by "special person." Gemini, Virgo, Sagittarius might be in picture. Money situation requires examination. It will improve.

SCORPIO (Oct. 23-Nov. 21): Lunar cycle is such that you should take initiative. Get early start. Imprint style — stress independence of thought, action. Trust judgment, timing, intuition. Wear bright colors. Don't take back seat or sell yourself short. Domestic adjustment is in scenario.

SAGITTARIUS (Nov. 22-Dec. 21): Element of intrigue is present. Someone is not telling you complete story. Backstage maneuvering is part of picture. Know it and protect your self in clinches. Take notes. Keep written records to verify future statements.

CAPRICORN (Dec. 22-Jan. 19): Emphasis on desire, romance, reward for business project or investment. You get down to business and key person recognizes your contribution. You get what you ask for — know it and take yourself seriously.

AQUARIUS (Jan. 20-Feb. 18): Goal is in sight. Don't overlook obligations, responsibilities. You're asked to "do a favor." Be receptive but know when to draw the line. If you give away something for nothing, it will soon be resented.

PISCES (Feb. 19-March 20): Be direct, confident, willing to face truth as it exists. Read, write, advertise, publish — open lines of communication. Leo is in picture. Make new start in program which will better equip you to utilize assets.

IF APRIL 16th IS YOUR BIRTHDAY you are independent, sensitive, direct, spiritual, introspective, psychic. You are learning now to discard the superfluous. October will be outstanding. If single, you are going to be married, maybe not this year — but very soon. Pisces, Virgo person play important roles in your life. In May — next month, you travel, socialize, get rid of foolish burden.

See Saturday's Horoscope On Page 30

# FUN WITH FIGURES

By J. A. H. HUNTER

The four given digits in the layout of a regular division mark this special year. The little x's stand for digits you may have to identify. There is no "remainder", so what are the divisor and quotient?

```
x 1 ) x 9 x 7 ( x 6 x
      x x
      —
      x x
      x x
      —
        x x
        x x
        —
```

Thanks to M. R. Buckley, Toronto, Ontario.

(Answer Monday)

**Yesterday's answer: Time, 4:47 p.m.**

## $2M Drug Raid

GLASGOW (Reuter) — A cache of amphetamines with a street value of about $2 million was seized in a raid on a house Sunday, police said Tuesday. Four men were charged with the illegal manufacture of amphetamines.

## CROCK

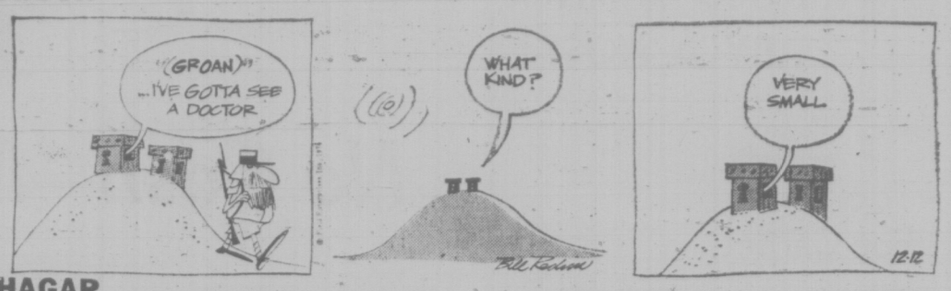


## HAGAR

## PEANUTS

## BROOM-HILDA

## MISS PEACH

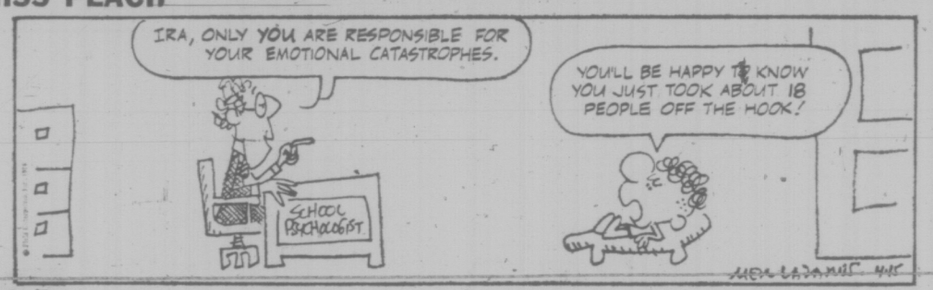


## B.C.

## WIZARD OF ID

## APARTMENT 3-G

## NANCY

## MARK TRAIL

386-2121
Monday through Saturday
8 a.m. to 6 p.m.

# CLASSIFIED ADVERTISING

*Vancouver Island's Largest Shopping Centre in Print*

386-2121
Monday through Saturday
8 a.m. to 6 p.m.

**1 BIRTHS**

BURTON—Born to Chris and Bernice (nee Delbrouck) on April 6, 1976, a beautiful son, Cameron Robert, 8 lbs. 4½ ozs. Thanks to Dr. Shaun Peck and wonderful staff at Victoria General.

HEBDEN — Born to Heather and Ray at Royal Jubilee Hospital on April 7, 1976, a darling daughter, Lisa Jane Catherine, 5 lbs. 15 ozs. First grandchild for Mr. and Mrs. Ken Moore, Langley, B.C. and third for Mr. and Mrs. Gordon Hebden, Victoria.

JANTZEN — A son, Lee Kristopher, born to Susan and Wes, weight 6 lbs. 11 oz. on April 10, 1976. Thanks to Dr. Flanegan and staff of Royal Jubilee Hospital.

UNRAU — Born to Mark and Julie, a son, Matthew Nathan, 7 lbs. 1 oz. on April 7, 1976. A brother for Alan. Thanks to Drs. Domke and Prevost and Jubilee Staff.

VARCOE — Born to Doug and Linda (nee Lineham) on April 2, 1976, at Victoria General, a girl, Teri Lynn, sister for Tiffany and Melanie. Many thanks to Dr. Doug Roberts.

**DEATH and FUNERAL ANNOUNCEMENTS DIRECTLY FOLLOWING CLASSIFIED**

**14 ANNOUNCEMENTS**

MEMORIAL SOCIETY OF B.C. Lifetime Membership $5 Brochure and full details from VICTORIA branch 727 Johnson Street, Victoria 385-5214 (24 hour)

**15 COMING EVENTS and MEETINGS**

OVER $600
In Prizes Last Week
Leonardo Da Vinci
BINGO
195 Bay Street
Every Thursday Night
5 Early Bird Games 7:00
25c A Card, 5 for $1.00
20 Regular Games 7:30
6 Cards $2.00
5 Extra Games
25c A Card, 5 for $1.00
Door Prizes and Good Neighbor Games
Lots of Parking
Concessions

BINGO
OVER $700
In Prizes Last Week
ESQUIMALT COMMUNITY SPORTS
ESQUIMALT LEGION HALL
622 ADMIRALS RD.
EVERY THURSDAY NIGHT
5 EARLY BIRD GAMES
25c per card, 5 for $1.00
20 REGULAR GAMES 7:30
$1.00 Admission
Extra cards, 25c per card 5 for $1.00
5 LATE GAMES
25c per card, 5 for $1.00
OVER $700
In prizes last week
ANOTHER Esquimalt Community Sports Bingo
Esquimalt Legion Hall
Admirals Road
THURSDAY, APRIL 15
Early Bird 7 p.m.
Regular 7:30 p.m.
Admission $1.00
Door Prizes

BINGO
VICTORIA TRACK CLUB
OLD AGE PENSIONER'S HALL
1600 GOVERNMENT ST.
THURSDAY, 7 P.M.-10 P.M.

BUY AND TRADE METCHOSIN Farmers Institute, clean out your garage, come and sell or buy every Sunday, starting April 11, at Luxton Hall, Marwood Ave. 10-4. Sellers Fees: $3.00. Buyers free. Concession stand. For information. 478-1073.

BINGO
EARLY BIRDS 7 P.M.
Langford Legion No. 91 Bingo, 761 Station Rd. Thursday night, 7:30 p.m. 6 cards, $2. Extra cards, 25c. Everyone welcome.

BINGO
GOOD FRIDAY
CHINATOWN LIONS
O.A.P. HALL
FRIDAY 16TH
EARLY BIRD 7 P.M.
HAPPY EASTER TO ALL

MYSTERY TOURS
Leaves V.I. Coach Lines depot every Sunday at 1:30 p.m. Return 5 p.m., $4.50 includes tea. 385-4411.

**20 LOST and FOUND**

LOST: LADY'S WALLET, SATURDAY night, vicinity of Denny's and Paul's Restaurant. ID urgently needed. 386-9696 after 5.

LOST FROM 822 CATHERINE, grey and white five-month-old male kitten, brown flea collar, reward. 383-3780.

LOST: 8 KEYS ON A RING vicinity of Maverick Market and Bacchanalia Saturday night. 383-7091.

LOST: ONE MALE WELSH CORGIE. Red with white markings. Answers to name of "Schultz." Keating Cross Rd. area. 652-3262.

CORAL BEADS DOUBLE STRAND, gold filegree clasp, lost by Oak Bay Marina or vicinity, reward 385-2458 anytime.

LOST: 3" DISCHARGE HOSE 20' long, Pat Bay Hwy.-Douglas Street. Reward. 383-4138.

LOST: PAIR OF MEN'S EYE glasses. Possibly Stardust Cabaret Area. 384-9011.

LOST SILVER BROACH WITH amber coloured stones, keep sake, 385-1771.

LOST: SILVER BROOCH nurse's watch. Keepsake. 383-6851, 388-9121, local 301.

LOST: BLUE BUDGIE, HAMPSHIRE ROAD vicinity, near Oak Bay Theatre. 598-3410

Lost: Hunting jacket, April 13, Ardmore-Airport area. Reward. 656-3253.

**SUBSCRIPTION RATES**
Wherever carrier service is maintained, $4.00 per month.
By mail — Canada, $5.00 per month, $14.50 per 3 months, $28.00 per 6 months, $55.00 per year.
Outside Canada, $12.00 per month, $35.00 for 3 months, $70.00 for 6 months, $132.00 per year.
SATURDAY ONLY
Canada, 35 cents per copy, $18.00 per year.
Outside Canada 60 cents per copy, $30.00 per year.

CIRCULATION REPRESENTATIVES
Duncan, Chemainus
Mr. HILTON HOLT 746-6181
Nanaimo 753-3246
Lake Cowichan 749-3156

CLASSIFIED TRADE Through DIAL 386-2121

**21 HELP WANTED GENERAL**

ADVERTISEMENTS IN THIS CLASIFICATION MUST COMPLY WITH THE BRITISH COLUMBIA HUMAN RIGHTS ACT

"THE DEPARTMENT OF HUMAN Resources requires a couple to be contracted as house-parents for the Nanaimo Group Home. The home is a residential facility which houses up to seven children, thirteen to eighteen years of age. Preference will be given to those applicants who possess the following qualifications:
—ability to work with children in a group living situation.
—skills in planning for both individual and group programmes.
—ability to work with natural parents and foster parents.
—ability o work with related community groups.
—Child Care and/or Group Home experience desirable.
Salary is commensurate with experience under existing provincial guidelines for houseparents. Interested couples are requested to submit a detailed resume with references to:
Department of Human Resources;
80 Chapel Street,
Nanaimo, B.C.
Attention: Mr. David Mains.

LABORATORY TECHNOLOGIST
GRADE V IN BLOOD BANKING
Required for a 340 bed acute care hospital in the Central Interior of B.C. Under supervision of the Chief Laboratory Technologist to take charge of the blood bank section and have some involvement in co-ordinating student technologists. Must have RT with at least five years blood bank experience. ART in blood banking preferred. Salary $1,375.25 to $1,648.00 (H.S.A. 1975 rates).
Apply to:
Personnel Department,
Prince George Regional Hospital,
2000-15th Avenue,
Prince George, B.C.
V2M 1S2.

RESIDENT MANAGERS FOR modern 150 suites, adults only, apartment building in Victoria, hard working couple will receive good wages, attractive apartment, and enjoy good working conditions. Responsibilities will include management, maintenance, gardening, cleaning and supervision of assistance. Please write outlining experience, present earnings and salary expected. Apply to Victoria Press, Box 52.

THE NATIVE COURTWORKERS and Counselling Association of B.C. is accepting applications for the position of courtworker in the Duncan area. Knowledge of Native Indian language an asset. Please apply in writing to 200-193 East Hasting St., Vancouver, B.C. stating past history, experience and reason for applying. Competition closes April 30, 1976.

AVON
DEVELOP SALES ABILITY, increase your income. Excellent earnings. Call Miss Binder, 384-7345.

MAINTENANCE PERSON REquired for Royal Victoria Yacht Club, must be capable of small engine operations, minor construction and maintenance of buildings and grounds. Previous Marine experience would be an asset. 40-hour week including some shift work. Submit written application to 3475 Ripon Rd., Victoria by April 25.

LOCALLY BASED EXPANDING company requires a party to co-ordinate, dispatch, billing procedures and related duties. Top salary benefits to commensurate with experience. Please send short personal resume outlining experience and expected salary to Victoria Press Box 60.

LOANS MANAGER
Required by Vancouver Island's largest credit union, an individual with several years experience in mortgage and personal loans field. Responsibilities include supervision of staff, lending and collecting. Apply in writing to Westcoast Savings, 229 Menzies St. Victoria.

REAL ESTATE MANAGER
Experienced nominee required immediately for active medium-sized Victoria office. Salary and bonus arrangement negotiable. Confidential reply with resume to Victoria Press Box 36.

MATURE COUPLE, (40-50), TO work as a team in property management. The wife with skills in bookkeeping and typing. For city office. The Husband with Handi Man Skills, as live in Apartment Caretaker. Good Salary and Working Conditions. Apply to Victoria Press, Box 45.

FULLY EXPERIENCED GARdener needed for Victoria Area, care of lawns, shrubs, flower beds and greenhouse, must be self-starter, with references, permanent position. 382-7201 205-3400 Douglas St.

LIVE-IN HOMEMAKERS
Opportunities for semi-retired ladies to help their local communities. Your experience needed by HEALTH CARE SERVICES UPJOHN LIMITED. Call us at 388-6639 Monday-Friday, 9-4:30.

JUVENESCENTCE JINSENG - Do you want to earn $10 per hour, 10 hours per week by demonstrating a new exclusive organic nutritive skin care line. For more information call 383-2578 between 11-2 or after 7:30.

SARAH COVENTRY
We are now training representatives to show our new spring line of jewelery at home fashion shows. No investment, no delivery. For interview call 479-6308.

LIVE-IN HOUSEKEEPER FOR rural area. Should be interested in horses, ability to drive helpful. No objection to child. Please state particulars and wage required, to Victoria Press Box 33.

THE OPENINGS FOR A DELIvery person and parts runner at Peter Pollen Ford have been filled. Thanks to all of you that came in and filled out applications.

WANTED FULL TIME TELEphone solicitor 1:30 to 9:30 p.m., no secretarial skill required, just a good telephone voice, for interview please call 385-4015.

SALES CLERK REQUIRED FOR ladies shop, minimum of 2 years sales experience and a good appearance essential, some bookeeping an asset. 386-6754.

GARDENER EXPERIENCED for Duncan area, house, utilities, furnished, plus $400 a month, mature couple preferred. 382-7201, 205 3400 Douglas St.

BABYSITTER WANTED URgently my home, one 2-year-old child, nightshift, must have own transportation, please phone before 3 p.m. 479-8040.

2 CHILDREN AND DAD NEED help around motherless home, one child welcome. Victoria Press, Box 65.

DESK CLERK FOR HOTEL MIDnight to 8 a.m. shift, pensioner preferred, apply Yates Hotel, 712 Yates.

WHEEL ALIGNMENT AND brake specialist experience required, Victoria Tire Ltd., 610 Herald. 382-6184.

URGENTLY REQUIRED DAY Care for home, Willows area Monday-Friday, 8-5 p.m. 592-7710 after 5 p.m.

REQUIRE BABYSITTER MON.-Fri., 11 a.m. to 4:30 p.m Preferably my home Durrance School area. 652-2982 after 5 p.m.

SMALL ENGINE MECHANIC REquired. Experience essential in lawnmower equipment. Please phone 382-9118.

WANTED: BABYSITTER TO live-in one week while mother is in hospital. 477-5356.

GILSON'S MEATS REQUIRES A meat cutter. Apply Gilson's Meats, Mayfair Shopping Centre.

**21 HELP WANTED GENERAL**

LOOKING FOR AN ENTERPRISing person to join our team to run 450 Case Crawler, 4-1 bucket and extendable back haul tandem gravel truck, tractor trailer. Must be able to hustle jobs. Be your own boss and share in the profits. — LOISELLE BROS. — 382-1558

VACANCIES EXIST FOR PERsons with minimum of 3 years experience in boat carpentry and joinery. Apply weekdays only to Canoe Cove Manufacturing Ltd. 2350 Canoe Cover Road, Sidney B.C.

COURTENAY
Experienced automotive parts person required for counter sales in Courtenay, please reply in writing to the Manager, Hartman Auto Supply, P.O. Box 3400, Courtenay, B.C.

MATURE SALES HELP WANTED for men's wear and shoe departments in downtown store. Retail experience preferred approx. 20 hours per week at $3.25 per hour. Particulars to Post Office Box 458, Victoria.

RELIEF PERSON FOR SMALL personal care home Friday 3 p.m. thrioudh to Sunday 10 p.m., live in for the weekends. Seek mature, kindly, experienced person. 383-5840.

WANTED FOR SEPTEMBER, fully-qualified supervisor. Must be registered with Community Care Facilities. For 3 morning program at Sidney pre-school. Phone 656-5608.

WANTED: RETIRED OR SEMIretired person to work midnight shift, also one person to work different shift in Service Station. Apply 305 Trans Canada Highway, ask for Al or Jim.

TAILOR OR SEAMSTRESS wanted. Full time. Must be experienced in men's wear. Salary commensurate with experience. Apply Tip Top Tailors, Hillside Shopping Centre. 595-1514.

EXPERIENCED CHAIR SIDE ASsistant, needed for preventive group practice. Certification desirable, but not essential. Send resume to 1958 Fort St.

A HOUSEKEEPER WANTED for Oak Bay home to look after elderly gentleman who still drives his car, live-in, phone 598-3951 before 8 a.m. or between 6-7 p.m.

EXPERIENCED DENTAL ASSIstant required for busy preventive dental practice in Sidney. Apply in writing to P.O. Box 2453 Sidney, B.C.

MATURE HOUSEKEEPER FOR two. Good plain cook, good pay. Weekends off. Resident preferred. References. Apply Victoria Press, Box 67.

MAITRE D' REQUIRED IN THE evenings for a Victoria Hotel. Reply in strict confidence giving full details to Victoria Press, Box 43.

LIGHT HOUSEKEEPER AND BAbysitter for Central Saanich farm, 5-5½ days per week, April to September. Apply 205-3400 Douglas Street. 382-7201.

MIDDLE AGED WOMAN REquired to live-in, good accomodation, days off, remuneration. Phone 383-2581.

EXPERIENCED WAITERwaitress wanted for afternoon shift, 2 p.m.-10 p.m. Apply Coffee Mac's

STENOGRAPHER REQUIRED May 1st. Bank experience preferred. Send resume to Bank of Montreal, 2615 Shelbourne.

QUALIFIED HAIRDRESSER REquired, full or part time for Salon in Cordova Bay area. Days 658-5914, evenings 383-4606.

DENTAL ASSISTANT, PREFERAbly certified, wanted for modern, dental practice. Apply Victoria Press Box 22.

FULLY QUALIFIED COOK REquired for May 1 for a deluxe Motel. Reply Victoria Press Box 832.

FIRST CLASS DINING ROOM requires trailer cook. Only experienced persons need apply. Apply in person, 1021 Pandora.

WANTED, EXPERIENCED waiter-waitress for night shift, 10 p.m.-6 a.m. Apply Coffee Mac's.

EXECUTIVE CHEF OR CHEFS required for restaurant, please reply to Victoria Press Box 25.

HAIR DRESSER EXPERIENCED for Oak Bay Village after 8. 477-6189.

REQUIRED FOR ELDERLY lady living-in companion housekeeper. 592-1878.

RELIABLE BABYSITTER REquired Wednesday and Saturday night 8-11:30. 382-6947.

MIDDLE AGE SALES PERSON for part-time work in pharmacy in Oak Bay. 592-7445 or 592-1022.

**22 OFFICE HELP**

ADVERTISEMENTS IN THIS CLASIFICATION MUST COMPLY WITH THE BRITISH COLUMBIA HUMAN RIGHTS ACT

SCHOOL DISTRICT
No. 63 (SAANICH)
Clerk III—account clerk: Applications are invited from suitably qualified person for the position of Clerk III—Accounts Clerk, 7 hours per day, 12 months per year, school board administration office, Sidney, B.C. This position requires a person with an interest and aptitude for accounting and data processing. Previous experience in accounts payable and data processing coding would be desirable. Salary range $4.62-$5.26 per hour, Plus Cola. Application forms are available from the School Board Office, 656-1111. Closing date is 12:00 noon Wednesday, April 21, 1976. R. S. Ingraham, Secretary Treasurer, School District No. 63; Saanich, P. O. Box 2010, Sidney, B.C.

PAYROLL CLERK-CASHIER
Required for temporary Position commencing May for four to five months. Experience in payroll work and handling cash required. Own transportation necessary. Good salary and working conditions.
Box 4010,
Station A, Victoria.

EXECUTIVE SECRETARY FOR president of company. Must have a minimum of 8 years recent secretarial experience. Good appearance essential together with good typing and shorthand. $800-$900. 386-6754.

BOOKKEEPER
One person office — books to trial balance — phone — general office, etc. Must have previous office experience. Hours 8-5. Salary $700 plus. Drake Personnel, 1175 Douglas St., 385-3425.

LEGAL OPPORTUNITY
Mag Card II operator, some experience in litination and mag card preferred. Will train if good secretarial skills and background. Modern and progressive legal firm, salary $700-$800. Drake Personnel, 1175 Douglas St., 385-3425.

ST. ANDREWS PRESBYTERIAN Church requires office recorder with accounting experience, 1 or 2 days weekly. Write Chairman of Board, 680 Courtney St., Victoria.

LEGAL SECRETARY MINIMUM 3-years' experience in mortgage and companies work. Shorthand. $775 plus. Please reply with resume to P.O. Box 1327.

LEGAL SECRETARY EXPERIenced in wills, estates and companies work. Mag II proficiency an asset. $750 plus. Please reply with resume to P.O. Box 1327.

LEGAL SECRETARY REquired, must have general legal experience with some conveyancing. $800 plus 386-6754.

SEMI-RETIRED OR RETIRED person for light office work. Accommodation supplied. Victoria Press, Box 53.

EXPERIENCED MAG 2 OPERAtor required for pleasant downtown office, salary negotiable depending on experience. 386-9021

EXPERIENCED DENTAL RECeptionist required immediately in Sidney. For further information please call 656-5412.

STOCK CONTROL CLERKtypist, 10 years office experience. Apply Standard Furniture.

**22 OFFICE HELP**

REPORT TYPIST
K-Mart area, must enjoy steady typing on a daily basis — some dicta helpful — previous office background. Accurate typing 50-60 wpm. New and modern office. Previous experience in engineering office helpful. Salary $700 plus. Hours 8-5. Drake Personnel, 1175 Douglas St., 385-3425.

LEGAL
Secretary to senior partner, good typing, dicta, shorthand helpful, not essential. Must be experienced. Some conveyancing. Probate — wills — estate — documents, general legal etc. Salary $800-$900. Drake Personnel, 1175 Douglas St., 385-3425.

**23 SKILLED TRADES**

ADVERTISEMENTS IN THIS CLASIFICATION MUST COMPLY WITH THE BRITISH COLUMBIA HUMAN RIGHTS ACT

PHARMACIST
FOR VANCOUVER ISLAND
Part time position available in Courtenay Area. Top Salary, Fringe Benefits. Inviting Opportunity. Apply to Tamblyn Drug Mart, Attention K McCarthney, or J. Dyck, 3377 Grand View Highway, Vancouver, Phone 438-7211.

SEABOARD EXCAVATING LTD. Requires the following qualified personnel: 1. Track mounted shovel operator. 2. Rubber tired backhoe operator. Top wages and benefits available. Applications in writing only to P.O. Box 280, Brentwood Bay. All replies strictly confidential.

SCREEN PRINTING
Growing screen print offers an interesting future to a screen printer fully experienced in all phases of production, and able to direct others. Write giving full details to Victoria Press Box 68.

CONSULTING ENGINEER REquires instrument man-inspector for lay out of sewers, drains, roads, curbs, etc. Minimum 3 years experience. Provide own transportation. Send resume to Victoria Press, Box 47.

FOR QUALIFIED MACHINIST reply to PO Box 4300, Nanaimo B.C. V9R 5M6.

FALLER. MUST BE EXPERIenced. 478-5795.

**24 SALES PERSONS and AGENTS**

ADVERTISEMENTS IN THIS CLASIFICATION MUST COMPLY WITH THE BRITISH COLUMBIA HUMAN RIGHTS ACT

CAREER SALES TRAINING
Recent changes in market conditions demand a professional approach to the selling of real estate. Tight money trends can limit sales for those who lack the tools of the progressive real estate company. Block Bros. western Canada's largest realtor, will train you in modern professional marketing methods that are a proven success.
Management opportunities arise from time to time within the company and the training offered to our staff is an asset competing for those positions.
If real estate is your career, our training methods can assist you in reaching your goal.
CALL NOW,
INTERVIEWS ONLY
CALL 386-3231
BLOCK BROS.
REALTY LTD.
386-3231

CAREER SALES TRAINING
Recent changes in market conditions demand a professional approach to the selling of real estate. Tight money trends can limit sales for those who lack the tools of the progressive real estate company. Block Bros. western Canada's largest realtor, will train you in modern professional marketing methods that are a proven success.
Management opportunities arise from time to time within the company and the training offered to our staff is an asset competing for those positions.
If real estate is your career, our training methods can assist you in reaching your goal.
CALL NOW,
INTERVIEWS ONLY
CALL 477-1841
BLOCK BROS. REALTY LTD.

LEADING CIGARETTE COMPANY
EXPANDING SALES FORCE!!
WE WANT
AN ALERT PERSON, MARRIED OR SINGLE FREE TO TRAVEL. MUST HAVE AT LEAST A HIGH SCHOOL EDUCATION.
WE OFFER
COMPLETE SALES TRAINING
COMPANY PAID HOSPITALIZATION
GOOD SALARY AND EXPENSES
REGULAR VACATION PERIOD
AND.
A selling career, loaded with opportunity with a salesman's company. Send resume to Victoria Press Box 59.

SALES
A leading truck trailer manufacturer requires a sales representative for the Vancouver Island Area. The Company offers a full range of employee benefits with an attractive starting salary. The successful applicant must be a self starter and have some experience with transportation equipment. Address replys to Transportation Equipment, Victoria Press, Box 49.

SALES POSITION
Position available immediately in Men's Clothing. Interested applicants should apply to Jack Fraser Men's Wear, Hillside Shopping Centre. Only applicants interested in retail merchandising as a career need apply. For interview contact Mr. P. Knowlton, 595-4455.

CAREER MINDED INDIVIDUALS Fast growing company requires 3 direct Sales Agents. The successful applicant will receive on the job training, $800. Salary, generous bonus, and Management within 4 months. Send detailed resume to Victoria Press Box 46.

NEW REALTORS
Phone for full details on the finest training program to get you successfully started in your new career. George Blackburn, JACK MEARS, OAK BAY REALTY LTD., 3618 Shelbourne St., 598-3344.

A UNIQUE OPPORTUNITY WITH the Monarch Life Assurance Company can be yours. An interview can tell us both if we need each other. Please phone 384-0584.

CASTLE PROPERTIES LTD.
REQUIRES REALTORS
FREDDY STARKE
386-6164

EXPERIENCED CARPET SALES person with car for field work. Phone Coastline Carpets, 386-3531.

**24 SALES PERSONS and AGENTS**

$140-$350 WEEKLY
Commissions plus bonus sales persons required full or part-time on the job training. The only investment is your car and your time, no door-to-door canvassing. Appointments are supplied. For interview call 385-4015.

**25 TEACHERS**

ADVERTISEMENTS IN THIS CLASIFICATION MUST COMPLY WITH THE BRITISH COLUMBIA HUMAN RIGHTS ACT

GREATER VICTORIA SCHOOL DISTRICT

GREATER VICTORIA SCHOOL DISTRICT No. 61
Applications are invited from qualified persons for the following position, duties to commence 1st September, 1976.

CURRICULUM CO-ORDINATOR (PRIMARY AND PRE-SCHOOL)

QUALIFICATIONS:
—B.C. Professional Teaching Certificate
—Suitable teaching experience and organizational ability
—Ability to work with teachers and administrators
—Expertise in the field of Curriculum Development
RESPONSIBILITIES:
Under the direction of the Assistant Superintendent of Schools (Curriculum) to:
Under the direction of the Assistant Superintendent of Schools (Curriculum) to:
—Assist newly appointed teachers in becoming oriented to the local school system
—Provide In-Service Training and Professional Development for Kindergarten and Primary teachers
—Assist with the introduction of new programs
—Visit classrooms in order to improve instruction
—Teach demonstration lessons
—Assist in the selection of suitable teaching materials
—Maintain a liaison with District Staff, Principals, Primary L.S.A., and community organizations
SALARY:
In accordance with the prevailing salary agreement for Curriculum Co-ordinators.
LETTERS OF APPLICATION:
To be forwarded in writing to Glenn G. Wall, Assistant Superintendent of Schools (Administration), 3128 Foul Bay Road, Victoria, B.C., by Friday, April 30, 1976.
Letters should quote Competiton No. 4—76.

**26 PART TIME or TEMPORARY HELP**

ADVERTISEMENTS IN THIS CLASIFICATION MUST COMPLY WITH THE BRITISH COLUMBIA HUMAN RIGHTS ACT

BOOKKEEPER REQUIRED, small office, 24 hours weekly, general bookkeeping to trial balance, typing essential. Apply in own hand writing to Victoria Press, Box 32.

CARRIERS WANTED, AGE 11-16, in the Oak Bay area to deliver samples, coupons and circulars, phone 477-2635 between 4-9.

YOUNG PERSON NEEDED TO babysit some evenings for our five year old, Burnside-Wilkinson area. Phone 479-8339 after 12 noon.

PERMANENT PART TIME sales clerk, some evening work, knowledge of crafts advantageous. Apply Victoria Press, Box 54.

ATTRACTIVE FASHION CONSCIentious young person to sell flowers in cabarets, Lori's Flowers and Photos, 385-8385.

RELIABLE NURSE'S AIDE FOR 4-12 p.m. Saturday and Sunday in Personal Care home, Mrs. Turner, 385-5821.

WANTED MATURE PART TIME chamberperson. Contact housekeeper 658-5231.

EXPERIENCED COOK. 598-7537, 388-6939.

**30 SITUATIONS WANTED**

YOUNG SINGLE DIVER WITH Bell Saturation training, electronics engineering background requires immediate employment anywhere. R. Maudy, 832 Verdier Ave., Brentwood Bay, B.C.

MATURE RESPONSIBLE FEmale with baby seeks housekeeping or evening employment. Janitorial or cashiering. 384-8347 from 10 a.m. to 12 noon.

YOUNG MAN WILL DO GARDening, mow lawns, odd jobs, experienced, references. $3.25 per hour. Kirk, 385-5290.

YOUNG MAN WITH CAR REquires job in Victoria area. 479-4101.

DOCUMENTS OR WHATEVER expertly typed by legal secretary. Phone 386-9617.

HAVE FIRST AID TICKET would like to work at Summer Camps or otherwise. 479-1273.

ODD JOB WILLY, GENERAL renovations, framing, drafting and designing. 479-2511.

TEENAGER WISHES WORK, 5 days a week, for 8 hours. 386-1642 after 4.

SPRING CLEANING
Windows, floors, walls, yard work, gardening, etc. Phone 595-5740.

MANUSCRIPT OR MISCELLAneous typing on IBM at home. 478-9168.

GARDENER (EXPERIENCED) 478-3427. References. $5 hour.

MAN WITH PICK-UP WILL DO anykind of work. 386-8190.

**33 BANDS, MUSICIANS and ORCHESTRAS**

BRANDY
Victoria's most versatile musical trio is now taking bookings for all occasions till the end of 1976. 478-8444.

EXPERIENCED COUNTRY rock drummer available. 384-2229

**34 PRE-RECORDED MUSIC**

CANDU MUSIC
For that new-clear reaction in sound satisfaction. Limited offer — Fri. nights 4-5 hrs. $75. Lights inc. Non stop good times. Gary, 384-5521.

DENNYS CANNED MUSIC
"The original in Victoria." Parties, dances and receptions. 656-2585.

CUSTOM RECORDING SERVICE Duplicating, reel-reel, cassettes, etc. Studio and well-equipped control room. 386-3046.

WAYNE'S MUSIC FOR ALL OCcasions, reasonable rates, phone 479-4835.

MILLS DISCO SYSTEMS HIGH fidelity sounds at reasonable rates. 656-6295.

WEDDING MUSIC. MC SPECIALIST. JAMES GURR. 478-2468.

M.E.C. INEXPENSIVE CUSTOM music. 477-5364.

**36 BUSINESS SERVICES and DIRECTORY**

**Appliance Repairs**

APPLIANCE REPAIRS, WASHers, dryers, stoves. Reasonable rates. Phone before 10:30 a.m. for same-day service. Jim 477-2560.

**Appraisals**

P. G. JACKSON LTD.
VICTORIA'S ESTABLISHED APPRAISAL SPECIALISTS AND CONSULTANTS. PROVINCE-WIDE SERVICE. 535-1070 DOUGLAS ST. 386-9107.

**36 BUSINESS SERVICES and DIRECTORY**

**Auto Glass**

BOSSOM
GLASS COMPANY LTD.
Windshield replacement Service CALL our Mobile Home Service Van. It is more convenient and costs no more 382-3031, 382-0222.

**Bridal Rentals**

Elite Bridal Rentals, new business appointments. 477-2275 after 2 p.m.

**Cabinet Making**

CUSTOM CABINET WORK Millwork, kitchens, vanities. All types of custom casework.
OLYMPIC MILLWORK
Div. of Farmer Construction Ltd.
388-5121

COMPLETE KITCHEN AND bathroom Remodeling. Quality Custom Cabinet Work. Store and office fixtures. Hertwig Cabinets Ltd., 383-1523. (Please leave message on recorder).

**Carpenters**

ADDITIONS, ALTERATIONS, garages, sundecks, basements finished, etc. Work guaranteed. Reasonable rates. References. For free estimates call Mr. Goncalves, 385-1214 after 6 p.m.

VERSATILE, HOME MAINtainer, carpentry, renovations, cabinets, painting, papering. Quality work, Reasonable. Adam, 385-3090.

EXPERIENCED CARPENTRY renovations, decks, basement finish, additions, repairs. Reasonable rates. References. 384-2323, 386-6966. Perma Construction.

BEFORE YOU DECIDE ON your home repairs or additions please call for one more call to Mike at 479-2420 evenings.

JOURNEYMAN CARPENTERS, all work done to your specifications, renovation, reasonable rates. 384-5313.

EXPERIENCED IN HOME RENovations, free estimates, Jock. 598-7392.

RENOVATIONS AND EXTENsions, cabinets and vanities, captains beds. 478-3883 after 5.

PLUMB CONSTRUCTION
Experienced framers and renovators. 595-4239.

SMALL JOBS MY SPECIALTY Howie 478-4705

FRAMING CREW AVAILABLE, call evenings, 385-2270. 478-1556.

FRAMING CREW WANTS WORK. 652-3602

**Carpet Cleaning**

CARPET AND UPHOLSTERY cleaning, special 20 per cent discount. Effective April 13 to May 31. 386-7011, 386-1534

**Carpets and Linoleum**

HOURIGAN'S
CARPETS AND LINOS LTD.
FLOOR COVERING SPECIALISTS
715 PANDORA AVE. 386-2401

CARPETS
Special, rubber back carpet, $5.25 yard. Free estimates. 479-8821, 304 Old Island Highway.

COASTLINE CARPETS
3460 Tillicum Road. Phone 386-3531

**Cement Contractors**

SIDEWALKS, PATIOS, DRIVEways, retaining walls, etc. Concrete waterproofing. Free estimates 384-1811.

VIP CEMENT FINISHING floors, carports, driveways, sidewalks. 479-7507 or 478-4168 after 6 p.m.

SPECIALIZE IN BASEMENTS, carports, sidewalks, patios. Free estimates. 388-4806.

**Chimney Repairs**

CHIMNEY REPAIRS AND TUCK pointing. 384-1696.

**Cleanup Services**

BASEMENTS, GARAGES, attics, yards cleaned and rubbish hauled away. Will purchase anything of value. Special rates for Old Age Pensioners. 384-4408, 592-4477.

BACK AND FRONT YARDS, basements, attics. Construction or general cleanup. Two trucks for anytime service. For free estimates phone for Ross at 382-5939, or 384-2456.

NO CHARGE AND UP
Two young responsible men have large truck. Basement, attics, composts, etc. Very reasonable. Bob's. 386-2451 anytime.

PROMPT—EFFICIENT
Yards, basements, hauling of debris. Complete janitorial service. Gutters cleaned. Call Larry, 477-8711 or 592-6131.

CLEANUPS
SMALL HAULING JOBS, GUTters, basements, yards etc. 385-7965 anytime.

JUNQUE TRUCKING AND CLEANING
24 hour service — Free Estimates Mike Dawson 382-0442

BASEMENTS, YARDS, ATTICS cleaned. Interior — exterior painting. Perley. 386-2310, 384-7251.

RELIABLE FATHER AND SON cleaning service and painting. Phone anytime 384-1705.

DAVIES BROTHERS CLEAN-UP service. Basements, attics, yards, etc. 542-3057.

DO YOU NEED SOMEONE TO do small clean-ups, gardening, house repairs? 652-3225.

LO-COST
Moving, hauling, clean-up. 592-8273.

MAN WITH PICKUP — SMALL cleanups, anytime. 388-6049.

APARTMENT CLEANING BY experienced person 6-9. 384-8565.

**Contractors**

WHEATON CONSTRUCTION LTD.
General Contractors
Building Consultants
385-5702

APARTMENTS RESIDENTIAL
framing crew available, good workmanship. Phone G.V.T. Construction. 386-5671 or 595-6289.

SEPTIC TANK INSTALLATIONS Drain and sewer connections. Commercial or residential. Is it worth a dollar for you to investigate us? Phone Vergon Tank Installations 478-3333, 479-7617 nights.

ALRIGHT BUILDERS LTD. GENeral contracting. 479-1150. Residential and commercial. Custom built homes. Renovations and alterations. Drafting and plan service. Engineering and Consulting.

APARTMENTS RESIDENTIAL
Framing crew available, good workmanship. Phone G.V.T. Construction. 386-5671 or 595-6289.

CUSTOM RECORDING SERVICE Duplicating, reel-reel, cassettes, etc. Studio and well-equipped control room. 386-3046.

WAYNE'S MUSIC FOR ALL OCcasions, reasonable rates, phone 479-4835.

MILLS DISCO SYSTEMS HIGH fidelity sounds at reasonable rates. 656-6295.

WEDDING MUSIC. MC SPECIALIST. JAMES GURR. 478-2468.

M.E.C. INEXPENSIVE CUSTOM music. 477-5364.

**36 BUSINESS SERVICES and DIRECTORY**

**Appliance Repairs**

APPLIANCE REPAIRS, WASHers, dryers, stoves. Reasonable rates. Phone before 10:30 a.m. for same-day service. Jim 477-2560.

**Appraisals**

P. G. JACKSON LTD.
VICTORIA'S ESTABLISHED APPRAISAL SPECIALISTS AND CONSULTANTS. PROVINCE-WIDE SERVICE. 535-1070 DOUGLAS ST. 386-9107.

**36 BUSINESS SERVICES and DIRECTORY**

**Draperies**

Sears
Custom-Made DRAPERIES
Choose from our great fabric selection. Drapes PROFESSIONALLY MADE and INSTALLED IN YOUR HOME.
CHARGE IT
Phone 595-9111
NO OBLIGATION
Simpsons-Sears Ltd.

the Bay
DRAPES and SLIPCOVERS
CUSTOM-MADE
Made by our own expert seamstresses. Large selection of fabrics to choose from. Use your Bay Account.
For a FREE estimate phone 385-1311, local 244 or 245.
HUDSON'S BAY COMPANY

HOURIGAN'S
Floor Covering Specialists
NOW SHOWING DRAPERIES
PROMPT IN-HOME SERVICE
715 PANDORA AVE. 386-2401

PROFESSIONAL MADE DRAperies from your material. 477-6804.

**Dressmaking**

DRESSMAKING MY HOME, EXperienced all styles, patterns, 388-7861 extension 185.

GRADUATION DRESSES, PARTY clothes, pant suits, alterations, childrens clothes. 592-3768.

**Drywall**

WILL DO QUALITY DRYWALL work for cash or trade. Phone 478-3892.

SMALL JOBS, RUMPUS ROOMS, basements, drywall taping. Free estimates 384-3681.

**Electrical Contractors**

ELECTRICAL REPAIRS AND INstallations. Reasonable rates. Licensed electrician. Sirwel Electric. 595-3876.

OLDER HOMES REWIRED — NO down payment. We finance through B.C. Hydro Plan.
EDDY'S ELECTRIC — 385-7666

**Excavating**

EXCAVATING, LAND CLEARing, road building, demolition, sand and gravel, equipment rentals. 24-hour service. Radio controlled.
O.K. Trucking Co. Ltd.
Bus. Office, 2840 Nanaimo, 386-2314
Dispatcher, 2720 Turner, 382-6136

VICTORIA BOBCAT SERVICES Ltd. Large diesel Bobcat and dump truck, hauling, levelling, back filling, landscaping, etc. 383-6101.

PAUL'S EXCAVATING. BACKhoe with extended boom, hourly or contract, sewers, septic tanks, installations, free estimates. Call anytime, 384-8982.

INTER-ISLAND EXCAVATION
Owner operator loader-backhoe for rent. Reasonable rates. Phone 479-3476 after 6.

PEDERSEN EXCAVATING—backhoe work and sewer installation. Contract or hourly. Free estimates. Phone 479-5963.

WELCH'S BOBCAT SERVICE. Rotovating, excavating, backhoe clean-up. Residential and Commercial. Reasonable. I care. 658-5501.

ROBERTSON'S EXCAVATING. 450 Case, land clearing, bulldozing and backhoe. 595-8530.

**Fencing**

CHAIN LENGTH FENCING
We build a fence that will last, and you will be surprised at the reasonable price. Phone Van Isle Chain Length Fencing, 386-1841.

A FENCE ADDS BEAUTY TO your home. Open your gate to a quality-built fence. Any style simple or fancy. 382-

40 BUSINESS PERSONALS

INSTANT CASH

FOR YOUR UNFILED TAX REFUND

WHY WAIT? GET THE EXTRA CASH TODAY!

15-MINUTE SERVICE

619 Johnson St.
386-2968

OPEN
Monday through Saturday
IMPERIAL CREDIT PROTECTORS (1974) LTD.
Formerly on Douglas St.
NOT A LOAN COMPANY

Victoria, Duncan, Ladysmith
DO YOUR OWN DIVORCE
Or Use Our Plan
Typing service also available. For further information call 386-9617. VICTORIA DIVORCE SERVICE LTD. (Authorized independent distributor of WESTERN DIVORCE SERVICE LTD.)

HYPNOSIS
Stop smoking, lose weight, sleep soundly, master emotions, eliminate nervous tension, break negative habits. Lecture service available. Professional hypnosis by appointment only.
Alpha Centre—595-4022

SAANICH PENINSULA GUIDance Association. Parents skill training, family counselling, marriage, counselling, individual counselling. Need to talk over a problem? Call 656-1247.

TYPEWRITER AND ADDING machine cleaning, install new ribbon, pick-up and delivery, $15.95. Phone 386-9685 or 384-0912. Norwood Enterprises.

FOR THE PRINTER. REBUILT and used 1250 multilith presses from $1,950 — A. B. Dick 360 rebuilts from $4,500. Greir's Business World. 385-1511.

BRITISH PHYSIC AND MEDIUM from London, England in town to take appointments for private readings and healing. 595-3582.

LADY HYPNOLOGIST — STOP smoking, lose weight, self hypnosis. By appointment only. Alpha Centre—595-4022.

DO YOUR OWN DUPLICATING. Rex-rotary mimeos and stencil cutters as low as $850. Greir's Business World. 385-1511.

INCOME TAX YOUR HOME, BY appointment. Mrs. Gale 384-7419.

TYPING SERVICES FOR INDIviduals and businessesses, all kinds. 384-8565.

LONELY? FIND A COMPATIBLE companion through Emily Quest. Write P.O. Box 5220, Victoria.

PRIVATE POOL AND SAUNA, restricted availability. Details. 386-2812.

SCRAP CARS HAULED. 478-9571

42 EDUCATION

TUTORING PROFESSIONAL help by experienced teacher. French, math, new and old methods. 598-2331.

60 FUEL

WOOD—WOOD
Special. One big truck load of fir mill wood, $24.95. One big truck load of mixed wood, $12. 384-5524 Best Fuel Company.

MANDER TRUCKING 478-5332 Agricultural sawdust, hem and fir. Cedar hog fuel for riding rings. Evenings 477-5053, 479-7629.

63 TIMBER

WANTED TIMBER
FELLED, BUCKED or STANDING
Fir, Cedar or Hemlock
TOP PRICES PAID
Ideal Sawmill Ltd. 385-0441

WANTED: TIMBER, STANDING or felled. Top prices paid. Also contract loading and hauling. Reasonable. 388-5704.

CEDAR HYDRO POLE, $2 A foot. Peeled and delivered. 642-5970.

65 BUILDING SUPPLIES

STEWART & HUDSON

PATIO STONES
2"x8"x16" Plain 45c ea.
2"x12"x12" Plain 68c ea.
2"x12"x16" Plain 93c ea.
2"x12"x24' Pebbled $1.49 ea.
2"x20"x20" Pebbled $1.99 ea.
2"x24"x24" Pebbled $2.89 ea.

Ranch Panel Shorts
1x8x3' 39c ea. pce.
1x8x4' 59c ea. pce.
1x8x5' 79c ea. pce.
4 pcs. per bundle — Sold full Bundles only

Vinyl Coated Chain Link Fencing
36" High $29.88 Roll
42" High $34.88 Roll
48" High $39.88 Roll
All 50' long rolls.

Low Cost Wire Fencing
16 Guage — 2" mesh — 4 ft. high 112 ft. length. $28.95 per roll.

Chargex - Master Charge
Budget Accounts
Open Mon-Sat. 7:30-5:30

STEWART & HUDSON Ltd.
400 Gorge Rd. E. 386-3211

MOORE WHITTINGTON LUMBER LTD.
MW 3614 BRIDGE ST. 386-1381

DOORS
Victoria's door headquarters.
All types — entrance, pre-hung, pocket door frames.
Some seconds and inventory clearance items at low prices.
Victoria's only complete:
SASH, DOOR and MILLWORK MANUFACTURING PLANT.

SLEGG'S CASHWAY LUMBER
CONTRACTORS HOME BUILDERS
Check our lumber prices before you buy! Phone us and we will pick up your plans for a take-off.
Admirals — 388-9975
Sidney — 656-1125

Home Lumber

LUMBER SPECIAL
Price per 1000 BM
2x4—8' 2 BTR. Hem $ 75
2x4—8' 2 BTR Hem Studs $155
1x10 M-R Shiplap Hem $149
2x4 Std. BTR. Hem $169
2x4 Utility Fir $118
2x6 Utility Fir $105

FIR PLYWOOD
4x8—⅝ Std. T-G $9.95
4x8—⅜ Uns. D. 4.91

Cabinet Plywood
4x8—¾ L.C. Sen $32.95
1x12 K.D. Spruce Shelving Lin. ft. .39

GYPROC SPECIAL
Price per 1000
½" Gyproc $ 85.00
½" Firestop $ 95.00
⅝" Firestop $110.00

INSULATION
Price per 1000
R7x2½" Fiberglas $ 72.00
R12x3½" Fiberglas 120.00
R20x6" Fiberglas 205.00

STUCCO WIRE
16-16" 23.50

NAILS
2¼ plus 2¼ CW 13.95

ASPHALT SHINGLE
210 Wt Self Seal $19.50

SPECIAL QUANTITY DISCOUNTS ON VOLUME ORDERS

DELIVERIES made ANYWHERE on VANCOUVER ISLAND. Before you buy COMPARE OUR PRICES. For QUALITY, SERVICE and GUARANTEED SAVINGS, phone:
HOME LUMBER and BUILDING SUPPLY
470 ARDERSIER RD.

IMPERIAL BUILDING MATERIALS LTD.
The Builders Supply House
7TH ANNIVERSARY CELEBRATION SALE
during April
LOW LOW PRICES on
INSULATION
R7 — $11.40 bdl.
R10 — $11.73 bdl.
R12 — $11.61 bdl.
R20 — 10.75 bdl.
ASPHALT SHINGLES
210 lb. Truseal $18.95 square
210 lb. Permatite $19.95 square
OLYMPIC STAIN
Reg. — $11.50 gallon
Our Price $11.60 gallon
Be sure to enter our ANNIVERSARY DRAW AN OPPORTUNITY TO WIN 1,000 SQ. FT. OF R12-3½" insulation, value $129.00 or one of 3 Honeywell Clock Thermostats, "the fuel saver". Value $75 each.
BUY WHERE THE BUILDER BUYS FOR LESS.
OPEN ALL DAY SATURDAY APRIL 17th
Master Charge — Chargex
2955 DOUGLAS ST.
386-1401
STORE HOURS
Mon.-Fri. 8-5, Sat. 8-12
Member of Victoria HUDAC

LUMBER WORLD
REMEMBER — We are your Cedar Centre for '76! Here are some examples of our Fencing Materials Stock —
Rough Cedar Lin Ft
1 x 4 10c
1 x 6 13c
1 x 8 18c
1 x 10 22c
½ x 5 Basket Weave 12c
4 x 4 Posts 48c
All our Cedar is No. 1. Grade. We will give you a free estimate on your fencing requirements — all you do is bring us the measurements.
LUMBERWORLD
3955 Quadra St.
One Blk. South of McKenzie
479-7151
Open 6 Days a Week
7:30 to 5:30
CHARGEX

Cubbon on Cook
Prefinished Panels — from Ea. $2.49
Clear Pine Door Jamb. Set. $7.24
Gyproc 4x8 ⅜ Ea. $2.59
Compost Box, Cedar Ea. $13.95
Concrete Incinerators Ea. $14.95
Cape Cod Chairs Cedar Ea. $6.95
Picnic Table Cedar Ea. $19.95
Little Barn 8x8' Cedar Ea. $289.00
CHARGEX
WE DELIVER
1720 Cook 384-8181

DOMAN'S
4'x4'-¼" SEAFOAM square tex ceiling tile $2.99 each
1"x1" CERAMIC TILE 2 colours only 64c sq. ft.
CHALET RUSTIC SIDING 4'x8'-⅜" red $12.95 sheet
ROUGH SAWN SIDING Single skin application 4'x8'-⅝" $18.95 sheet
4" CONCRETE DRAIN TILE 25c ea.
280 BAY STREET
386-2151

SAANICH LUMBER YARDS — 3041 Douglas St. 385-2480
Materials for 12x20 garage (Roofing extra) $290.00
Sabot kit (sailing) $47.00
8'x10' Greenhouse $245.00
Pram Dinghy kit $37.00
Work bench materials $12.00
Compost box, 4'x6' $10.00
Garden Sheds, 6'x7'6" $160.00
Chicken Coop 6'x6'7"
CEDAR SHAKES, 18" HANDsplit, $27 a square. 477-9701 after 5.
TOP QUALITY CEDAR SHAKES for sale. Call 478-0533 anytime.

70 MUSICAL INSTRUMENTS

Scott PIANO & ORGAN
WURLITZER
LIKE NEW TRADE IN AT TEMPTING PRICES FOR THESE TRYING TIMES
WURLITZER 4573 Console organ, 25 pedals, 3 keyboards, orbit 111 synthesizer, Colonial Maple. $5,995
WURLITZER 555 3 keyboard spinet orbit 111 synthesizer rhythm, 6 months old, Walnut finish. $4,350
WURLITZER 4460 Console organ with ssh-boom, presets, 25 pedals, Seperate Leslie speakers included, Mahogany finish. $1,695
Other fine trade ins including Hammond, Thomas, Kimball, Electrohome and others from $395.00.
DOWNTOWN
612 FORT 386-2424

Scott PIANO & ORGAN
WURLITZER
BRAND NEW
375 Sprite 3 keyboard spinet organ with orbit synthesizer, keyboard touch tone and true organ sound. As seen on the Ida Clarkson show on Chek T.V. Drop in for a personal demonstration.
HILLSIDE
HILLSIDE MALL 595-1775

1 ONLY
Eko electronic piano wth harpsichord and honkey - tonk variations. $895
Kincaid Pianos always in stock. $1295 and up
SOUND OF MUSIC SALES LTD.
REGINALD STONE MANAGER
1517 Quadra St.
383-0239

EATON'S
Specialist in
HAMMOND ORGANS
for over 200 years
4 Teachers Available
Use your Eaton Account
Main Floor Eaton's
Home Furnishings Building

THE MUSIC
GOES ROUND AND ROUND
AT PORTER'S
BUT YOU DON'T HAVE TO GO ROUND AND ROUND TO PARK. DRIVE IN — PARK FREE. OPEN EVENINGS.
PROFESSIONAL INSTRUCTION
BERNIE PORTER MUSIC
725 Caledonia 382-9542
"Downtown" Near The Bay

HAMMOND ORGAN STUDIOS
NEW 1976 HAMMOND
Spinet model 7222K with the famous tonebar sound of old, the ease of one-finger chording and the exciting new auto-vari 28 rhythm. For only $3295.00
3400 DOUGLAS
Across from Town and Country
388-9177

YAMAHA MUSIC CENTRE
Easter Music is Organ Music And Easter Music will sound better on a Yamaha
We at James Piano and Organ Ltd., wish you and your family a safe and happy Easter weekend.
PHONE: The Bay 384-9131
Mayfair 386-5339
JAMES PIANO AND ORGAN LTD.

SCHOOL BAND INSTRUMENTS
We carry the largest stock of rentals on Vancouver Island. We also service what we rent or sell.
NELSON'S Music Centre
1315 GOV'T 385-8728

RENT TO OWN
PIANOS AND ORGANS
GLEESON MUSIC CITY
829 Broughton
(near Royal Theatre)
Parking at Rear — 386-6632

PAMUS
MUSICAL INSTRUMENTS
"Where Good Music Begins"
1108 Blanshard St 386-8475

CASCADE ORGAN CENTRE
Western Canada's representatives for Kimball and Gulbransen with stores in Edmonton, Calgary, Vancouver will be opening a store in Victoria soon providing the finest in organ instructions. Watch for us. For service requirements or details phone 478-6250.

JUST ARRIVED!
New shipment Mollenhauer recorders. Priced from $12.50.
Hall-Fairfield Music
728 Fort 385-3307

HAMMOND AURORA 1976, WITH tape recorder and protective carpeted platform. The most ever put out by Hammond in a compact form. FC From regular price of $5,300 to 19% discount, or $4950. Also a Leslie speaker (Regular $1325) $950. Call 592-6315.

USED BUT LIKE NEW. IN every way Heintzman Elgin console piano and bench reconditioned inside by Scott Piano and Organ, $1595. 386-2424 days.

GARDENING
jack beastall

# Nutrious Soil Prevents Pests

The rotation of vegetable crops in the home garden is usually good for a full chapter in gardening books. The theory is basically sound because each vegetable takes certain nutrients from the soil and leaves others.

Rotation, which is the planting of a certain vegetable in a different place each season, is designed to prevent the build-up of some soil nutrients and the depletion of otherh.

It is also considered to be a pest and disease control, preventing a build-up of insects or disease spores which favor one kind of crop through a form of starvation.

The basic rotation plan calls for dividing the vegetable garden into four distinct plots. Then follows a list of four groups of vegetables which are to be rotated each year.

Illustrations are freely used to clarify the text, and the first thing we notice is the size fo these so-called rome vegetable gardens, 50 feet by 100 feet being the commonly quoted area.

This gives four plots approximately 25 by 50 feet, divided by perennial vegetables such as rhubarb, asparagus and perennial herbs, and possibly a few fruits along the lines of strawberries, gooseberries, and currants.

At this point we see the gulf that lies between theory and practice. The illustrated vegetable garden is almost the size of a standard city lot. With a building line 25 feet from the front property line and 1,000 square feet occupied by a residence, we have lost around 55 feet of the original 100-foot length.

When we come to measure the portion we feel able to allot to vegetables it is often less in area than one of the illustrated rotation plots, and certainly not of a size that could reasonably be divided into four distinct parts, plus an area for perennial plants.

Another factor is that few home gardeners grow, or need to grow, the variety of vegetables shown in the illustrations. Most of us grow only the few we use frequently and enjoy the most, to the exclusion of all others. Therefore we do not have the variety of crops necessary for the rotation theory to adequately function.

The best we can do is to grow the beans on he west side one year and on the east the next year, and juggle the rows of tomatoes, peas, lettuce, and carrots in between. But the theory of top crops one year and roots crops the next, rotated with the cabbage family and potatoes, is impossible to follow.

Since rotation is basically a soil-building program, the home gardener can overcome the adverse effects that result from lack of rotation by improving the condition of the soil each year. This is something few gardeners consider essentials, not realizing that the nutrient value of any vegetable they grow is no better than the soil in which it is grown.

Improving the soil does not mean replacing it with so-called top soil. It is simply a matter of replacing the humus which has been used up in supplying nutrients for previous crops.

Humus is decomposed plant parts or decomposed animal manure, the first coming from the compost heap in the corner, the second from the numerous sources advertising horse or cow manure for sale.

While the theory of rotation may be difficult, if not impossible to practice in a small garden, the theory of maintaining a fertile living soil is within the reach of all, and the cost is far less than needed to overcome pests and diseases which result from a worn out soil.


70 MUSICAL INSTRUMENTS

ENGLISH 5-STRING BANJO, carved and inlaid, with case, $190 or best offer. 388-6304 between 10-2 p.m.

GIBSON MARAUDER GUITAR $460
SOFT SOUNDS
2031 Oak Bay Ave 598-1524

PIANO TECHNICIAN HAS SEVeral reconditioned pianos for sale. Reasonably priced and guaranteed. 384-3935 and 385-4807.

GULBRANSEN PRESIDENT organ, large size, one year old, like new, will take piano and cash in trade or sell outright. 385-2056.

DELUXE REVERB AMP WITH 4 12" speaker cabinets. Circa 1965. Mint condition. Lotsa Balls. $400, offers. Tim 479-2348 evenings.

UPRIGHT PIANO, GOOD TONE and key action, appraised at $800 moving must sell, $500 or offers, 384-7761.

FENDER TWIN AND STRAtocaster for sale, $1,000. 656-5405 after 5.

GERMEINHARDT FLUTE PAID $250, asking $180. A-one condition with guarantee. 479-4829, Bill.

MUST SELL SHURE VOCALmaster P.A., 100 watt head, 4' columns. Phone 478-9371 after 5.

PIANO TUNER — CRAFISMAN, Norman Duckworth, 595-5251.

MAGNUS CHORD ORGAN, AS new, $50. 478-6281.

OLDS SPECIAL TRUMPET, mint condition, $225. 383-2793.

ARCADE B FLAT CLARINET, $65. 386-3803.

PIANO FOR SALE, NICE TONE, reasonable. 388-5060 after 4 please.

71 MUSIC TEACHERS

INSTRUCTION
GUITAR
CLASSIC OR POP WESTERN
RENT WHILE YOU LEARN
4 TEACHERS
BERNIE PORTER MUSIC
725 CALEDONIA Park Free 3829542

77 MOTORCYCLES

FREDERICK MOTORS
MOTORCYCLE SALES
KAWASAKI
SUZUKI — BMW
Repairs — Service To All Makes
616 Queens DL 00834A 383-0823

VW TRIKE, ALL NEW LAST year, custom show winner, 1500 cc, 4-speed and reverse, $2800 or highest offer. 478-0959.

77 MOTORCYCLES

New Honda Specials
(1) ONLY 1974 Honda 450 $1499
(1) ONLY 1975 Honda 500T $1899
(1) ONLY 1974 Honda T125 $ 899
(1) ONLY 1975 Honda XL250 $1299
(2) ONLY 1974 Honda MT125 $ 799

New Suzuki Specials
FREE HELMET AND GLOVES WITH EVERY NEW SUZUKI

Used Bike Specials
'75 Honda CB400F $1599
'74 Honda CB750 $2199

COLWOOD HONDA
Div. Mullins Marine
2781 Millstream 478-8831
Left off hwy. at Western Speedway
Dealer Licence Number D-00366A.

YAMAHA 750 cc
— 3 cyl O.H.C.
— shaft drive
— disc brakes, mag wheels
$2,899
On display now at
MULLINS MARINE SALES LTD.
382-1928 382-4515
925 Yates St. DL-00365A

BIG BORE KITS and Hi-Performance cams for Kawasakis and Hondas now in stock at
POWERTOWN M.C.
384-1249 614 Grenville

1975 CAN-AM MX-250, IMMACUlate condition, very fast, many extras. Offers or trade for 250 trials bike in good condition. 477-5320 after 6.

VINTAGE 1942 ROYAL ENFIELD 350 cc, springer fork, rigid frame. Must sell $425 or best offer, 592-3309.

'71 750-4 HONDA, REBUILT motor, headers, clutch, must be seen. 382-9555.

1973 TRIUMPH 650 BONNEVILLE 5-speed. Excellent stock condition. $1300. 595-8990.

1974 YAMAHA 360 ENDURO good shape, offers. Phone 478-5081 after 6 p.m.

NEED MY CAR INSURED SELLing 74 Honda 125 CB offers. 595-8488.

74 360 CB HONDA 1800 MILES. Good condition. Best offer. 382-0123.

'67 YAMAHA 305, COMPLETELY rebuilt, $350 or best offer. 383-1230 between 5-10 p.m.

FOR SALE EXCELLENT CONDItion 74 Honda, CBB40G, $1,250 plus accessories. 658-8790.

BROOKLANDS MOTORCYCLES
Harley-Davidson — Honda
937 Fort DL 13721 383-5926

77 MOTORCYCLES

1972 750 KAWASAKI, EXcellent condition, all original parts. $1,200. 477-8742.

IMMACULATE 450 CC HONDA headers phone 477-3211 between 5-7.

RIGID TRIUMPH FRAME AND custom tank. Suitable for chopper. 386-6933.

'71 TRIUMPH 650, MANY extras. Highest offer to $1,500. 385-6378.

GOING BIGGER, SELLING 500 Suzuki, immaculate condition, 3,000 miles, $1,200. 385-5503.

'74 CAN AM 125 MX1, VERY good bike, many extras. $700. 642-5661.

'69 HONDA 450, 642-4135

125 SL Honda for sale. 595-1529.

VELLO SOLEX, $250. 384-5046.

NEW 75 SUZUKI T500. ONLY 200 miles. 2 helmets included. 656-5837.

1973 YAMAHA MX 250, MUST sell, $500. 656-6492

78 BICYCLES

2 WHEELS ARE BETTER THAN NONE!
We have NEW transportation for less than your insurance increase will cost . . .
3-speeds from $66.95
10-speeds from $85.00
10% OFF CCM — children's bikes, coasters, 3-speeds and 5-speeds.
ESQUIMALT OAK BAY BICYCLE
1215 Esquimalt Rd. 386-4717
1958 Oak Bay Ave 598-4111

BUY, SELL, TRADE, REPAIR. No middle man, deal direct with qualified, mechanic, save 50% on labor. Expert buckled wheel truing. New, used bikes, all sizes, lowest prices. Open 8-8; Sun. 12-5. 384-5514. D. BRC. CCM. Reno Industries, 2519 Gov't.

MAN'S 21" THREE-SPEED, lady's 19", coaster brakes. 381-6371.

BOYS MUSTANG BIKE $35, LADIES CCM bike $30, both in excellent condition. 479-7853.

MEN'S 25" TEN-SPEED, EXcellent condition. 384-7761.

10-SPEED. NEEDS WORK DONE. $35. 388-6108.

LADY'S 3-SPEED CCM, LIKE new, $45. 479-9174.

WANTED: GOOD USED 5-speed, call Debby, 479-2342.

TRADE Through CLASSIFIED


## CROSSWORD by Eugene Sheffer

**ACROSS**
1 Mooring rope
5 Describing champagne
9 Namely (abbr.)
12 Iroquois
13 French river
14 Nigerian tribe
15 California wine
17 Whitney invention
18 Glib speech (slang)
19 Actor's remark, sometimes
21 Flavor
24 White House office
25 Kind of shark
26 Hissing
30 Incumbents
31 Fourth Century date
32 Fresh
33 Neutralizes
35 Halt
36 "... maids all in —"
37 Hammer parts
38 Projecting growth
40 Wild hog
42 Lawyers' org.
43 Arctic mammal
48 Branch circuit
49 Goddess of discord
50 Preposition
51 Alkaline solution
52 Engrossed
53 The old — (natural evil)

**DOWN**
1 Tarboosh
2 Biblical lion
3 Mortal or venial
4 Non-stick substance
5 City on the Rhine
6 Amusement-park feature
7 — up (consume)
8 Israeli city
9 Crime fighter
10 Footnote abbr.
11 Part of DMZ
16 Broadcast
20 East Indian timber tree
21 Glided
22 Super
23 Servitude
24 Sashes
26 Flat-bottomed boat
27 Chilling
28 Kind of lamp
29 County subdivisions (abbr.)
31 Come a — (fail)
34 Torment
35 Part of Yugoslavia
37 Kind of value
38 Cloy
39 Submit to
40 Spot on a radar screen
41 Kiln
44 Mouths
45 Remnant
46 — loss for words
47 Gypsy

Avg. solution time: 22 min.

| | | | | | | | | | | | | |
|---|---|---|---|---|---|---|---|---|---|---|---|---|
| S | P | I | N | ■ | T | I | N | ■ | A | T | L | I |
| P | A | C | A | ■ | I | R | E | ■ | L | I | A | R |
| I | R | O | N | ■ | N | I | X | ■ | A | N | N | A |
| T | I | N | T | I | N | ■ | T | I | N | P | A | N |
| ■ | ■ | ■ | E | ■ | L | ■ | S | O | L | ■ | ■ | ■ |
| A | R | T | S | ■ | T | I | T | A | N | A | T | E |
| P | O | L | ■ | U | N | E | ■ | T | A | R | ■ | ■ |
| T | I | N | P | E | S | T | S | ■ | T | E | N | S |
| ■ | ■ | ■ | T | I | M | ■ | T | A | I | ■ | ■ | ■ |
| P | A | Y | N | E | S | ■ | A | R | N | I | C | A |
| L | O | P | E | ■ | P | O | T | ■ | S | T | O | P |
| O | N | E | R | ■ | A | D | O | ■ | E | E | L | S |
| P | E | S | O | ■ | T | E | R | ■ | L | A | T | E |

Answer to Previous Puzzle

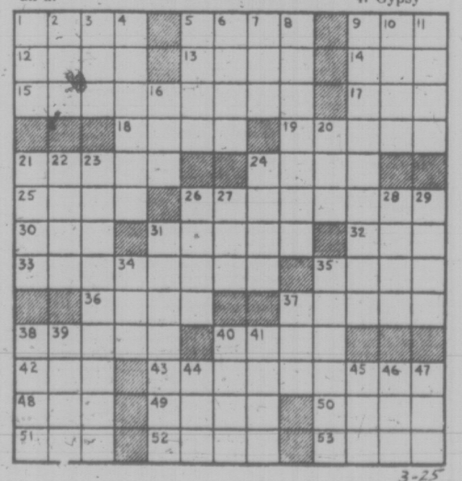

3-25


80 BOATS and MARINE

Oak Bay Marine
SALES AND SERVICE
DEALERS FOR:
GREW
CAMPION
TROJAN
APOLLO
EVINRUDE
VOLVO
OMC
YANMAR
ZODIAC

JUST ARRIVED
GREW SS 250 hardtop 235 h.p OMC. A superb new family overnter. Private head with vanity and overhanging locker. Possibly the finest 24 anywhere.

PACKAGE DEAL
15'6" SANGSTER
—50 h.p. Evinrude elec.
I.S. Sizzler
$3495

21'
CAMPION Skeena
Command Bridge
—2 to choose from
190 OMC or 200 Volvo
—Galley, dinette
—head
—Camper back
$15,495

25'
APOLLO Polaris
Hardtop
—Demonstrator
—233 Mercruiser
—Sliding glass bulkhead
—standup head
—C.B., tape deck, sounder compass and more
—list price $18,950
$15,495

TRADES WELCOME
TRADE-INS
2500 Reinell Express, 188 Mercruiser $9950
22½' Fiberform Sitka, enclosed cabin, 188 Mercruiser, clean $10,900

PLUS
OVER 50
New and Used Boats for your selection
OPEN ALL WEEKEND
AT THE MARINA
1327 Beach Drive
598-3393
NOW OPEN SUNDAYS

The National List
23' Fibreform—Sitca $10,600
23' Chrysler—Trades??? $10,900
21' Fibreform San Juan $ 8,600
27' Uniflite Express $24,500
25' Trojan Express $ 5,995
27' Uniflite sedan-twin $24,900
24' Hardtop Express $ 9,800
21' Reinell Command $10,500
25' Bayliner Express $12,500
25' Grand Banks-twin $78,000
32' Luhrs command bridge $61,000
34' Bridge deck diesel $35,900
36' Monk aft cabin $45,000
24' Fibreform command $17,900
40' Houseboat twin $54,000
26' Sheppard $35,900
22' Sea Ray 188 Merc. $13,900
22' Chris Craft Express $27,000
28' Tollycraft $28,500
35' Monk liveaboard $40,000
24' Winner $15,900
27' Bridge Deck Cruiser $75,000
36' Grand Banks-twin $89,500
24' Express Cruiser $15,800
29' Express Cruiser $23,500
26' Tollycraft $27,500
31' Chris Express $25,800
32' Grand Banks Fibreglass $61,350
28' Fibreform Fisherman $23,900
25' Flybridge Cruiser $14,500
30' Vega Diesel Trawler $45,000
24' Grew-twin, hardtop $14,500
22' Brandimyre $ 5,995
26' C.B. Cruiser $18,500

SAIL:
48' Sloop $49,900
31' Spencer sloop $34,350
26' Halda Sloop $12,900
53' Spencer ketch $115,000
22' Motor Sailor $23,000
26' Gramplan outboard $16,000

OPEN 7 days a week
CREDIT ARRANGED O.A.P.
NATIONAL Boat Sales Ltd.
2060 WHITE BIRCH ROAD
SIDNEY, B.C.
NEW AND USED
(604) 656-3966

Horwood MARINE
21' NORWESTER SAILBOAT
Enclosed head, 5'7", headroom, stove, main and jib, complete rigging.
REGULAR $10,195
NOW $8995

21' GLASPLY EXPRESS - Full galley, full dinette, marine head, camper too, 188 Merc I.O. Fresh water cooling, compass, depth sounder, bottom paint.
SAVE $4000

17½' K and C PACKAGE
140 Merc I-O, camper top
REGULAR $8195
NOW $6795

"We Will Match or Better Any K and C Deal"
Horwood Marine Ltd.
823 Pandora
385-1451

Oak Bay
BOAT BROKERAGE
18½' STARCRAFT O.B., 65 h.p. Evinrude $5,995
24' FIBERFORM Express, 225 Merc. $8,700
24' REINELL 2500 Express, 188 Merc., swim grid, only 300 hours $9,950
24' SEA RAY 240 h.t., 255 Mercruiser $14,500
28' COMMAND Bridge displ. clean $17,900
28' TOLLY Express, twin Chryslers $33,000
34' TROLLE RConversion, nice $39,000
34' MONK Diesel $49,000
MANY MANY MORE LISTINGS TO CHOOSE FROM AT THE MARINA
10 YEAR BANK
TERMS TO SUIT YOUR BUDGET O.A.C.
1227 Beach Dr. 598-3393
10' FIBERGLASS CARTOP BOAT, for $175. 595-4568.

78 BICYCLES

BIKE SALE
STARTERS $49.88
Girl's Boy's with Training Wheels
COASTERS $54.88
Girl's and Boy's Hi-Rise
3-SPEEDS $75.88
Girl's and Boy's HiRise
APOLLO $114.88
10-speeds, 21", 23", 25" Gents. 20" Ladies.
18" Junior Frames $106.
RALEIGH $199.88
Super Course, 21" gents. Reg. $215.88.
RALEIGH $149.88
21" Grand Prix. Reg. $169.88
ALL AT
Russ Hay On Government
2542 GOVERNMENT ST.
Between Bay and Hillside
The Leading Bike Shop
384-4722
MASTER CHARGE
TRADES WELCOME
CHARGEX
Open Mon.-Sat. 8:30-5:30
Friday 'til 9

80 BOATS and MARINE

METRO MARINE
LARSON
NOW AVAILABLE IN B.C.
Exclusive At
METRO
All New
'76 MODELS

ADMIRAL CUDDY 23
188 MerCruiser, stand up head, fully galley, camper top.
INTRODUCTION PRICE $14,995

COMMANDER EXPRESS 21
188 MerCruiser, stand up head, Full galley, camper top
INTRODUCTION PRICE $14,595

ALL AMERICAN 170
140 MerCruiser, convertible canvass
INTRODUCTION PRICE $7,995

ALL AMERICAN 160
120 MerCruiser, convertible canvass.
INTRODUCTION PRICE $6,995

VOLERO 172
165 MerCruiser—Convertible canvas, special fiberglass finish, high-back bucket seats. A real de luxe runabout.
INTRODUCTION PRICE $8995

ALL AMERICAN 160 O-B
Full convertible top. Choose your own power.
INTRODUCTION PRICE (without power) $3595

2360 Beacon Ave.
SIDNEY
CALL NOW
656-1105

WHARFAGE AVAILABLE
40' LIVEABOARD SPACE available April 1st
SIDNEY MARINE ASSOC.
656-5591 2270 Harbour Rd.
SIDNEY, B.C.

32' GAFF RIGGED CUTTER. Less than 3 years old. A traditional wooden cruising boat. Must be seen. $29,900. On display Mace Marine, 453 Head St., 383-3224.

15'6" GLASSCRAFT 40-HORSE Johnson and 9.8 Merc. Full Canvas top, heavy duty trailer. In good shape. $3,000. 384-9058, 384-7821.

80 BOATS and MARINE

DUNCAN BOATLAND
Good Selection of Used Motors
5 h.p. to 95 h.p.
CAL GLASS PACKAGES
New 15' CAL GLASS Convertible top, 73 Mercury 40 h.p. elec., controls, battery and box. 900 lb. Road Runner trailer. $2695
New 17' CAL GLASS Convertible top, 74 Mercury 65 h.p. elec., controls, battery and box. 1550 Road Runner trailer $4395
New 18' CAL GLASS Cuddy cabin, 120 Mercruiser, forward bunks., marine head, convertible top. $7995
REINELL
SEA RAY
Mercury Outboards
VANCOUVER ISLAND'S OUTSTANDING BOAT CENTRE
DUNCAN Boatland
746-4158

IT'S THE SERVICE "THAT SETS US APART"
TRADE-INS
16' VANGUARD, 60 h.p. Johnson, Calkins trailer $2395
17'7" BAYLINER ('74) 70 h.p. Johnson, EZ Loader trailer. $4695
18' SANGSTER ('75) Cuddy, 140 h.p. Mercruiser, head $6495
18' SANGSTER Hardtop, 170 Volvo, EZ Loader trailer c-w brakes, $4995
18' REINELL 165 Mercruiser, standup camper back $5995
PLUS
A good selection of
USED OUTBOARDS
GIBSON
POWERCRAFT CENTRE LTD.
(near Bay)
2520 GOVERNMENT ST.
382-8291

Bosun's Marina Ltd. is pleased to announce the appointment of Bill Parlby as manager of the fuel barge.
SPECIAL FUEL PRICES
PRESENT HOURS OF OPERATION:
MON.-FRI.— 8 A.M.-5:30 P.M.
SAT.-SUN.— 7 A.M.-7 P.M.
BOSUN'S MARINA LTD.
10775-Macdonald Park Rd., Box 2001, Sidney, B.C.
Ph—656-5558

WESTPORT YACHTS
Fully equipped 67' Diesel Power Cruiser. Sleeps 8. Head with shower. Galley. 35 HP Runabout. Dinghy. Canoe. 2-way Radio. Radar. Sounder. Excellent Charter or Live-aboard. $48,000.
WESTPORT MARINA
2075 Tryon Road 656-5832
SIDNEY

EXPRESS CRUISER designed by William Garden to combine all the best features required for fast comfortable cruising 26'8" by 8' 225 h.p. Volvo inboard-outboard, hydraulic trim tabs, 100 gallon fuel, enclosed head and full galley, four births and lots of Teak trim, a really outstanding boat. Offers to $20,000. 478-9904 after 5 p.m.

BOATERS!
See our large display of appliances, plumbing and electrical supplies.
S. J. PEDEN LTD.
2655 Quesnel St. 386-3454

DUE TO HEALTH REASONS Must sell 1975 — V170 Sangstercraft, 165 OMC inboard-outboard, full canvas, 83" beam, power trim, guages, ladder and trailer. (Used approx. 40 hrs.) Ph. Harold 382-9111 or 479-5335.

HOUSEBOAT
18x37 on four cedar log floats, 2 bedrooms with fireplace, shower, hot and cold running water, large covered porch. 453 Head St. A wharf.

HUGHES (NORTHSTAR) 22' sloop, 3 sails, boom, tent, sail cover, 6 h.p. Johnson outboard, lines, anchors, etc., bow and stern pulpits, lifelines, swing keel model, trailerable, excellent condition. $8,000. Phone Comox 339-5024.

'75 18' HOURSTON GLASSCRAFT. 165 I-O low hours, bottom paint, fire extinguisher, compass, trolling bracket, bow rails, stainless steel rod holders, just serviced for summer. Very clean. $6,900. 386-9517.

1971 15½' FIBER FORM SURF Rider with 65 H.P. Mercury motor. E-Z load Calkin trailer, all in good condition $3,000 or best offer. 642-3466.

37'X11'X3' EX-TROLLER, 1¼ yellow cedar planking. Chrysler Crown, head, oil stove, needs cabin work. Best offer to $5,000. Phone 748-9107.

28' DISPLACEMENT CRUISER, 60 hp. diesel, auto pilot, sounder, VHF. Live-aboard comfort. Reduced to $26,900. On display Mace Marine, 453 Head St., 383-3324.

26 FT. CRUISER, DOUBLE cedar plank hull, 240 hp, FWC, with shed. Sacrifice at $12,000. Phone 745-2747 after 5.

22½' BAYLINER, COMMAND bridge, anchor, C.B., sounder, camper back, sportyak, etc. Offers 479-7845.

MOVED, MUST SELL '75 SAN Juan 24, like new, 2 sails, new Chrysler 6 horsepower outboard, extras. 592-6914

21' FIBREFORM SAN JUAN cruiser, full galley, head, sleeps 5. 140 Mercruiser. Excellent condition. 748-1524.

24' DIESEL CRUISER, RADAR, sounder, VHF, good live-aboard, $24,900. On display Mace Marine, 453 Head St., 383-3324.

80 BOATS and MARINE

# BOSUN'S YACHT BROKERAGE

We're adding facilities everyday to fill your needs in all areas of boating. The coffee shop has grown, you can now sit and relax with coffee, soft drinks, and a snack, and look over the bay. You don't need to dream any longer about that boat you'd like to own, just look over this sample of quality listings BOB BENTHAM is offering this week.

| | |
|---|---|
| 16' Owens O.B. & Trim | $ 2,500 |
| 16' Brandimyer I.O. | $ 3,450 |
| 21' Bell Boy I.O. | $13,500 |
| 24' Baja Comd. Bridge | $17,000 |
| 24' Art Craft 230 H.P. | $12,500 |
| 24' Chris Craft 195 HP | $12,500 |
| 25' Sangster Comd. Bridge | $18,900 |
| 25' Sangster Comd. Bridge | $18,900 |
| 25' Express & Boathouse | $12,500 |
| 25' Chris Craft | $12,900 |
| 26' Tolly Craft Comd. Immac. | Bridge $27,500 |
| 26' Chris Craft & Boat Hse. | $14,500 |
| 26' Bayliner Comd. Bridge | $18,500 |
| 26' Telestar Comd. Bridge | $23,900 |
| 27' Express & Boat Hse. | $14,000 |
| 28' Trojan — Loaded | $24,500 |
| 29' Monk—Immaculate | $23,500 |
| 30' Express & Boathouse | $28,000 |
| 32' Chris Craft Twin-S | $25,500 |
| 34' Monk—Comd. Bridge—Immaculate and loaded | $45,000 |
| 34' Grenfell Twin-S | $26,000 |
| 37' Alcan Hse. Boat Twin I.O.'s | $21,000 |
| 45' Dsl. Motor Sailer | $89,000 |
| 50' Yawl-Character | $65,000 |
| 52' Spencer Ketch | $115,000 |

Bob is at the marina to serve you, and to find the boat to fill your requirements, and make the purchase as convenient as possible. Bank financing is now available to you. Bill Parisby's gas prices remain unchanged, but treadded SERVICE of oil changes is now available. Don Omlid is available 7 days a week to help in all areas of your boating life.

Just think — you've purchased your boat easily over a cup of coffee and suddenly remembered you were to bring home a loaf of bread — we can even help you there! Groceries are now available in our store, another FINE SERVICE at

BOSUN'S MARINA LTD.
10775 MacDonald Park Rd., Sidney, B.C.
Box 2001 655-5558

MUST BE SOLD
Make An Offer!

1974 21-ft. LARSON Commander, 188 H.P. Mercruiser, inboard-outboard, heads, full canvas. THIS BOAT HAS NEVER BEEN IN THE WATER!

1973 21-ft. STEURY V521, 225 H.P. Mercruiser, inboard-outboard, wide beam. Used as a demonstrator only. An ideal family boat.

See These Two Fine Boats At
GARDEN CITY AUTO SALES LTD.
2978 Douglas
382-9111
D-3790

CHRYSLER BOATS and ENGINES

VICTORIA LAWNMOWER & MARINE
834 JOHNSON 386-8338

GAS AND DIESEL

4 — 354T Perkins dsl. 165 H.P. 2.5:1 rebit.
4 — 33 Chrysler-Nissan dsl. Volvo 250 I.O. drive, 70 H.P. (new).
4 — 53 GMC dsl. 100 H.P., rebit.
283 Chris Craft 2.5:1, f.w.c., used.
273 Chrysler, bobtail or gear, 200 H.P., new.
390 c.i. Ford 250 H.P. 2:1 Gear.
Gray marine Seascout 91 D.D., 25 HP. used
4 — 142 Continental Conversion DD, 50 HP
6LW Gardner 3:1 capital gear needs overhaul

HARBOUR MACHINE LTD.
383-6555 31 Erie St.

16' Double Eagle
Full camper top, electric wiper, 50 h.p. Merc elec., 1600 lb. EZ Loader trailer
$4,650
at
MULLINS MARINE SALES LTD.
382-1928 382-4515
925 Yates St.

MOTORS
Pedder Bay Marina
Entrance off Rocky Point Road in Metchosin. 478-1771

Must clear 1975 9.9 h.p. Evinrudes for new stock. All motors purchased in June, 1975. Low hours. Good condition. Includes gas tank and gas line. Clearance sale $395, plus Provincial tax. Factory conversion kits installed on all engines. Terms: cash or certified cheque. Call Rob Waters.

DINGHY'S AND CARTOPPERS BY
Nelson — Portabote — Rodd
Galleon — Livingston — Olympian
Snark — Wondercraft — Aquadory
Mirror — Sportyak
Over 70 small Boats in Stock.
ALL BAY MARINA
2238 Harbour Rd.
Sidney 656-3167
Open 6 days Closed Mondays

ZODIAC
Sportboats
AVON
Dinghies
B.C. Inflatables
105-1208 Wharf St.
Find us in the basement
Div. Oak Bay Marine

FRONTIERSMAN
Fibreglass
CANOES
KAYAKS
at
BOSUN'S LOCKER LTD
580 Johnson St. 386-1308

40' DISPL. CRUISER, NEW power, oil stove, 3-way fridge, live-aboard comfort. Reduced to $23,900. On display Mace Marine, 453 Head St., 383-3324.

30' MONK, CMD. BR., 95 H.P. Chrysler FWC gives quiet, economical cruising. Surveyed this year OK. Offers to $17,500 Phone 742-2164 or 748-3242.

33' NICHOLSEN SLOOP, MAHOGany on Oak, five sails, 20 h.p. auxiliary, Taylor heater and stove, strongly built, excellent condition, ready to cruise, $22,000, 656-1277.

MOVING, MUST SELL. 1976 17' Hourston glasscraft hardtop, 115 h.p. Evinrude, 1800 lb. galvanized Roadrunner Trailer, Plus extras. $5,995. 652-3230.

30' F. G. SLOOP, NEW DIESEL, s.s. rigging. Priced to sell away, $19,900. On display Mace Marine, 453 Head St., 383-3324.

16½' FIBERGLASS OVER PLYwood, 50 Johnson outboard, trailer. Boat is 1972 and motor 1970. $1600. 382-6339 or 382-0835 after 5:30.

80 BOATS and MARINE

METRO MARINE

SANGSTER
NEW BEST BUYS

25' MARLIN Command Bridge, 225 h.p. Mercruiser, galley, instruments, plus many extras.
SPECIAL PRICE $21,900

23' CHINOOK, 188 Mercruiser, full galley, marine head, camper back. Ready to go!
SPECIAL PRICE $13,829

20' WEEKENDER H.T. Full canvas, galley pack, 165 Mercruiser. Ready for your summer fun!
SPECIAL PRICE $10,990

18' CORMORANT. Full canvas, 140 h.p. Mercruiser. Here's performance with economy.
SPECIAL PRICE $8,990

EASTER SPECIAL

18' Sangster Texada, 120 Mercruiser. Full camper top.
You will never buy one for less.
$5995

WE TAKE TRADES CARS, TRUCKS, BOATS, ETC.
BANK FINANCING
2360 Beacon Ave.
SIDNEY
CALL NOW
656-1105

METRO MARINE

GOLDSTREAM MARINE
Dealer For
EVINRUDE Outboards
ROADRUNNER Trailers
K and C Thermoglass
HOURSTON Glasscraft
MERCRUISER
OMC
PARTS and ACCESSORIES
SPRING TUNE-UP NOW
Phone Jim Dempster
Shop Foreman
GOLDSTREAM MARINE LTD.
2994 Jacklin Rd. 478-8391

NEW FOR '76
Double Eagle 22
—8'6" beam.
—Private, fully enclosed, standup head with vanity.
—As roomy as most 24's.
—255 H.P. Waukesha I-O.
—F.W.C.
—Typical Dougie Eagle quality with 100% hand laid fiberglass.
—Sugg. list $16,377
CASH PRICE $15,377
See it now at
Bob Whyte Marine
SALES AND SERVICE
2226 Harbour 656-6421

FISHING MACHINE
Rugged, seaworthy 16' plywood boat with shelter cabin. Cockpit and cabin steering. Economical Johnston 25 and Seaguil Plus 40 for extra safety. Running lights, compass, anchor, PFDs, paddles — plus Scotty downrigger, heavy duty trailer. Nothing to add but your personal fishing gear. Complete for $1600. 384-5046.

INSULATE FIBERGLASS BOAT hulls for added warmth and dryness with ¼" sheet ethafoam 48" wide — only 1.69 lin. ft. now at INDUSTRIAL PLASTIC — 2105 Douglas, Victoria and 460 Wallace, Nanaimo. A WORLD OF PLASTICS.

33' CHRIS CRAFT HOUSEBOAT, excellent live-aboard, shower, generator, all found, $25,900. On display Mace Marine, 453 Head St., 383-3324.

Chrysler Outboards
See us for Sales—Parts—Repairs
KEN PRASING EQUIPMENT
478-9313 800 Goldstream

28' CUTTER, DIESEL POWER, all extras. Any reasonable offer to $15,900. On display Mace Marine, 453 Head St., 383-3324.

1975 Campion, 21', full galley and head, 190 OMC, excellent condition, see at 840 Orono Ave. $9,500. 478-4454.

24' FIBERFORM 146 HOURS. Full electronics including radar $15,000 firm. 592-6940.

18' BELLBOY HARDTOP, 140 HP inboard-outboard, 9½ hp kicker. Calkins trailer. 478-6044.

BOAT BUILDING?
Male mould for Roberts 36 sailboat, $500. 592-3976 evenings.

'70 18 H.P. EVINRUDE, AS NEW, tank and controls, $400. New outboard bracket $45. 592-3605.

NEW BOAT TRAILER — 22' O.V.W. 4,545 lbs. Offers to Victoria Press Box 785.

'71 REINELL, SLEEPS 5, 150 hours. Phone 658-5129.

15 H.P. JOHNSON ELECTRIC start, almost new, $650. 479-9191.

16' '73 REINELL 2050, '74 ROADrunner trailer, $8,550. 478-5795.

COMMERCIAL A LICENCE trailer. 387-7358.

9 H.P. SEAGULL MOTOR, GOOD condition. 385-4201 evenings.

80 BOATS and MARINE

MERCURY MARINE
BELL BOY
FIBERFORM
CANAVENTURE
SMOKERCRAFT
THORNES
AVON Inflatables
AQUADORY
SPORTYAKS
CALKINS
ROAD RUNNER

Good selection of USED MOTORS

A BOAT
A Boat For Every Budget at
MERCURY MARINE
385-1457
800 CLOVERDALE
OPEN FRI. NITES 'til 9

VAN ISLE MARINA
26' TOLLY CRAFT, good family cruiser, fully equipped "Week-end Special"
31' DIESEL "Week-end Special" $13,500.
37' ALCAN houseboat, perfect for summer fun or live-a-board. "Make An Offer"
45' Center bridge MONK, this diesel cruiser is in absolute mint $67,500.
34' GRENFELL express cruiser, twin power and loaded with options $26,500
28' LAND AND SEA—A home away from home for Gulf Island cruising including boathouse $34,000
For these and over 35 fine used boat listings, contact John Allen, open 7 days a week. Financing arranged.
VAN ISLE MARINA CO. LTD.
Tsehum Harbour Box 2130
656-1128 Sidney, B.C.

FIBERGLASS REPAIRS
to
BOATS — CAMPERS
TRAILERS — TANKS
MOTOR COVERS, etc.
A Complete Stock of
FIBERGLASS MATERIALS
PELAGIC
PACIFIC INDUSTRIES (1974) LTD.
24 Huron St., Victoria, B.C.
386-1811 or 386-7814

I'VE OUTGROWN (MITOY) SO I'm giving her away for $34,500. 36' Chriscraft with impressive list of equipment including twin 350 Q's (630 hours).
Shower
Fireplace
Dual steering
Etc., etc, etc.
This older boat was completely refurbished including $10,000 structure addition to salon and command bridge.
The only mistake you could make with this one is to see it too late.
598-6953

SURFER BOATS
If you are shopping for a 24' boat, you will be surprised at how little it costs to own the best.
R.F.C. MARINE LTD.
2270 Harbour Rd., Sidney
656-5591

Harold's Outboard REPAIRS
Johnson's and Evinrude's. Open 7 days weekly till 9 p.m., 24 Jedburgh Rd. View Royal 479-1031.

FOR SAFETY SAKE
Radios — CB — VHF — SSB
Sounders — Flasher — Chart. Sales — Service and installation. Ball and Shemilt Electronics Ltd. 1 West Burnside Rd. 386-9414.

32' FAMILY BOAT, CB RADIO, command bridge, two position hydraulic steering, fiberglassed cabin and deck, an easy to maintain boat with sleeping accommodation for seven, $16,900. 477-6132.

38' FERRO CEMENT CRUISER, built by shipbuilder, VM 504 Cummins diesel, 1 year old. D.S.C.B. flying bridge, no birth or panelling. $38,000 or OBO. Powell River 487-9610.

CANOE COVE YACHT SALES
SIDNEY, B.C.
656-5711 656-3915

24' DEEP V CRUISER, NEW 250 hp. Chrysler, Volvo indust. leg, sounder, fish finder, C.B., oil stove, $10,900. On display Mace Marine, 453 Head St., 383-3324.

BRENTA BOAT SALES AND MARINE CO. Ltd.
Consignments, repairs, free advisory service. 652-3644.

CAL 25 "PUFF" COMPLETE IN every way, including dishes. Must be seen. Reduced for quick sale, $12,000. On display Mace Marine, 453 Head St., 383-3324.

12' ALUMINUM CAR TOPPER, almost new, with oars, life cushions, rod holder and 5 H.P. Johnson with tank. $425. 598-7614.

14' GLASS OVER WOOD SPEED boat, 65 horsepower Merc. outboard and trailer, electric start, excellent shape. $1500. 479-8428.

7 H.P. SEA KING OUTBOARD, integral tank with external tank option, forward slant, neutral shift. $190. 479-5764.

14' LA SABRE RUNABOUT, fibreglassed and Celo finished. With trailer. Excellent condition, 479-5477.

14' FIBERGLASS COMET, 25 horse power Evinrude. Teenee tilt boom trailer. Water skies and equipment. $1100. 652-3658.

16' GLASTRON 65 H.P. MERC. good condition, taking offers, phone 383-5820 after 6.

NEW 28' MOTOR SAILER CEDAR on oak, almost finished, offers to $16,000. Phone 656-5045.

1959 12' FIBERGLASS BOAT, trailer, 15 horse power motor, very good condition. 385-3082.

ONE YEAR OLD, 16' FIBERglass canoe 36" beam with carrying yoke, $250. 595-0931.

10' FIBREGLASS SEASCOUT sailboat, Aluminum mast, new Dacron sail. $200. 743-9483.

A MOORE 26 FT. 1800 LB. GVW Tandem trailer with electric brakes. $1100. Phone 743-5434.

'75 24½' BAJA FIBREFORM. Command Bridge. Many extras. 656-2661.

2500 LB. ROADRUNNER TRAILER to fit 16' to 20' boat. 384-2038. 5-7 p.m.

12' SEA KING FIBREGLASS Runabout, with steering and canvas top. 406 Tree Bank Rd.

1970 26-FT. SAILBOAT, equipped cruise and live aboard. $9,800. 478-0708.

14½' FIBREFORM, 40 HORSEpower Merc., Roadrunner trailer in top condition. 592-3924 after 6.

12 H.P. OUTBOARD, COMPLETELY rebuilt. Tank included, $275. 477-0551.

3 H.P. SEAGULL, FEATHERweight, top condition, only 60 hours, $275. 656-4007.

26' THUNDERBIRD SLOOP, 9½ horsepower Johnson, three sails, $6,200. 656-6586.

MECHANICS SPECIAL. 1958 50 h.p. merc. manual, partly disassembled. $175. 477-5133.

WANTED, BOAT TRAILER FOR 18' fiberglass boat. 652-5798.

TEAK
950 Arundel Drive, 382-8663

FOR PARTS ONLY, 1971 MERCURY outboard, 20 HP. $100. 592-1402.

80 BOATS and MARINE

MACE MARINE INC.
453 Head St. 383-3324 (24 hrs.)

| | |
|---|---|
| 22' REINELL '73, 165 OMC | $9,900 |
| 21' FIBERFORM 135 V-6 Volvo | $8,800 |
| 24' SEA RAY twin 165 Merc. | $11,900 |
| 21' K-C Cuddy, 170 Volvo | $8,800 |
| 25' BAYLINER EXP. 225 OMC | $12,900 |
| 18' MARLIN, 140 OMC as new | $5,295 |

OPEN 7 DAYS
(AT WEST BAY MARINA)
"If you've never dealt with us, You've really missed the boat"

CADILLAC OF THE WATERWAY
1975 Lyman, 24', 225 Chrysler Inboard. Ideal commuters. Reinforced fiberglass lapstrake hull, very soft riding.

1-Fully equipped deluxe model, used 50 hours, $16,500.

1-Sports Fisherman, brand new, $15,500.
598-1661

43' WESTCOAST TROLLER, "Misty Raider" A-license. Complete with drauling and electronics. 2 year old Gardner diesel. Fully rigged. Insulated hold. Also 34' Westcoast troller-gillnetter, "Esperance" A-license. Complete hydraulics and electronics. New Sonar. Fully rigged, insulated hold, phone Tofino 725-3439.

FISHING AND WATER SKIING
15.5' Hourston Glascraft, 60 h.p. Johnson, 9.9 Chrysler, depth sounder, Scotty downrigger, anchor, lights, canvas, w. wiper. Heavy duty trailer with extra wheel, bearing buddies. Closest offer to $3,000 takes. Phone 383-1851 daytime. 592-7508 after 5 p.m.

LIVE ABOARD - HOUSEBOAT for sale (no motor) all cedar, one bedroom, two marine grade aluminum pontoons, propane burner, fridge, 30-gal hot water, 110-volt wired, wood fireplace. Moorage (present moorage $38 per month) $15,800. Offers considered. Phone mornings, 748-2379.

12 TON 35' KETCH BY WEATHerhead's, Cockenzie, Scotland. New masts, mainsail, rigging, diesel (Perkins). This classic yacht, is eminently safe and sound, ideal for family, chartering or offshore cruising. Reasonably priced to sell $23,500. 743-9207.

21' ARTCRAFT CEDAR PLANK cabin cruiser, executive owner. 190 horsepower Ford interceptor I.O. Completely refinished and tastefully appointed throughout. Immaculate. Out of water now for your survey. Sacrifice. $6300. 656-3775 or 656-4649.

36' DISPLACEMENT LIVE aboard, on West Coast Troller Hull. Spacious, Comfortable well planned interior. Seaworthy boat in first class condition. Chrysler power, radar, auto pilot. Sounder. Moorage available. $22,500. View E80 Canoe Cove, 656-5809.

THE BOAT SCRUBBERS
382-7258
Cleaning, Services Available In or out of water Including Cleaning, Waxing, Polishing Painting, Varnishing

FISHERMAN'S SPECIAL—ready to go! 17' Cello finish over plywood, 85 h.p. and 9.5 h.p. Evinrudes. Hardtop, cuddy-cabin. Stand-up steering. Canvassed. Inboard tanks, 45 gallons, $3,250. 478-9415.

TILLICUM FURNITURE
2612 SOOKE RD.
Now makes camper, trailer and boat cushions. Any size or shape. Full selection of materials available. Free estimates. 478-0522.

28' LUHRS FIBERGLASS COMmand bridge cruiser — 11½' beam — 350 H.P. Chrysler V-drive — $2,500 in options — ideal for fishing and cruising — 3 years old — immaculate — $28,000. 477-6682, after Monday.

17' DOUBLE EAGLE HARDTOP, 85 HP and 9.8 HP Mercs, 3000 lb. Roadrunner trailer (all 1975) ripped for fishing with sounder and many custom items, $6700 firm. Replacement cost over $8000. 598-4371.

LIVE ABOARD CONVERTED West Coast Troller. Teak throughout, rebuilt 1972. Command bridge. Must be seen to appreciate design and workmanship. View this weekend at Oak Bay Marine. Call Walter at 598-3393.

24' CABIN CRUISER, SOUNDER, oil stove, and head Ford intercepter V8 inboard. Must sell. $4,000 or best offer. 386-0316 or 384-2948.

15' PETERBOROUGH NEW FULL canopy top, extras, older 25 HP Evinrude, new electrical system. $550 or offers. 598-3917.

27' GLEN L THUNDERBOLT speed boat with 11' beam. Excellent ski boat. Very seaworthy. Must be seen. 478-0886.

47' WORKBOAT, CUMMINS DIESEL needs some T.L.C., $25,900. On display Mace Marine, 453 Head St., 383-3324.

32' NICHOLSEN SLOOP, MAHOGany on oak, five sails, 20 h.p. auxiliary, Taylor heater and stove. Strongly built, excellent condition, ready to cruise. $22,000. 656-1277.

7 H.P. SEA KING OUTBOARD Integral tank with external tank option, forward slant, neutral shift, equipped cruise and live aboard. $9,800. 478-0708.

30' LIVE-ABOARD DISPL. CRUISER, sounder, oil stove, C.B., hydraulic steering, $7795. On display Mace Marine, 453 Head St., 383-3324.

BOAT MOTOR 1974 9.9 HORSE Johnson in excellent condition, water skiing gear as well, evenings 385-0833 days, 386-1441 ask for Bob.

PERFECT FISHING OR DIVING boat. 18' Open. Aluminum. Near new Merc 40 h.p. electric, controls, tilt trailer, $3,000. 598-4429.

27' WORKBOAT 47 HP FORD Diesel "C" Lic., $7995. On display Mace Marine, 453 Head St., 383-3324.

27' DOUBLE END DAY CRUISER, diesel overhauled, $5,400. Consider car, boat trade. 383-1282 or 656-5214.

CAL 20 3 SAILS FULLY equipped 6 horse outboard. 658-5092.

SAILBOAT, 17' FG. O'DAY, ONE year old sails, roller furl tilt trailer, $2,200 or best offer. 383-6150.

16' FIBERFORM, FULL CANVAS top, 50 h.p. Mercury, electric start. Calkin's trailer, $2,500. 598-6698.

14' FIBERGLASS OVER PLYwood boat with trailer. $100. 386-2350 after 4.

83 AIRCRAFT

GANOGOBIE CHROME-BUILT aircraft. Needs finishing. Includes parts and materials, $675. 382-9830.

1975 CESSNA 172, 300 NAV COM and transponder. Total time 275 hours. 477-1062

92 SPORTING GOODS

Robinson's
RIFLES SHOTGUNS HANDGUNS
30-06 REM BDL $209; 30-06 BROW. AUTO — 2x7 rcd. $450, $308 Sav $169; 30-06 MAUSER — 4x $189; 303 LENFIELD— 4x. $99; 264 REM. 3x9 $329; 7mm. MAG RUGER 2x8 $339; 338 WIN .70 $289; WIN. 12 Ga. 3" $219; BROW. 12 — 2 shot auto. $295; 20 MOSSBERG Bolt $49; 38s-W $89; 22 RUGER SA $95; 44 REM. UBERTI $105; STW 357 mod 28 $195; 32 COLT P.P. $69; 22 SENTINEL $69; 22 ASTA auto $97; 38 WEBLEY 3" 69; 9 mm LUGER $199; 9 MM S-W $199.
APRIL SPECIAL
Zouave Percussion 58 only $134.95.
USE OUR EASY LAY-A-WAY.
1307 Broad 385-3429

RIMPAC DIVERS LTD.
DIVING ACADEMY SCHEDULE
—Wreck Divers Course April 26
—Open Water Scuba Diver May 3
—Marine Biology for divers May 8
"Learn from the Professionals at Rimpac"
visit or phone
The Friendly Dive Shop
at 9818 5th St., Sidney, B.C.

INTERNATIONAL KNIVES
Knives — Guns
Military Surplus
574 Yates 383-2122

92 SPORTING GOODS

POWER BUILT THOROUGHbred golf clubs $350. Bagboy cart and McGregor custom bag $110, golf bag $20. Browning 9 mm pistol $200, men's wet suit $100, all items in new condition, prices firm. 656-5256 after 4 p.m. weekdays.

FOR SALE, MAN AND WOMANS ¼-inch Rubatex wet suits. Contact 383-6820 after 5.

FLY ROD, H. REED PICKARD by Edmonson of Alnwick, 9½', 2 tips. Excellent. 592-9671.

GOLF CLUBS, HAIG ULtradyne 2, bag cart. Two years old, $325 firm. 477-8184.

TWO DEEP SEA FISHING RODS and tackle, used once, phone 595-7035.

ZEBRA WOOD BOW, FIBREglass arrows, accessories, steal at $50. 478-6281.

MEDIUM SIZE NYLON SHARKskin wet suit. 952-0364.

16 G. SHOT GUN, 22 WITH sccpe. $35 each. 382-7442 days.

93 CAMERAS, SUPPLIES and PHOTO FINISHING

MOVING SALE
HUGE SAVINGS
NIKON F2S PHOTOMIC 1.4 (Black)
List $1020 Sale $729.00
Ask for extensive list of other bargains.
HILTON PHOTO SUPPLIES LTD.
Box 750, Chemainus, B.C. 246-3311

HILTON PHOTO SUPPLIES LTD.
will be closed for business from April 10th to April 16th.
Reopening Saturday, April 17th at new store, Trans-Canada Highway ¼ mile south of old store.
New Telephone Number 246-4741
P.O. Box 750, Trans-Canada Highway
Chemainus, B.C.

Many Top Quality Used Cameras and Accessories In Stock
Bill's Photo Supply
1672 Douglas 383-7443

ROLLIFLEX 2¼" SQ. 3.5 TESsar, Rolliekin set, plate back film holders, close up lens attachments, numbers 1, 2 and 3. Complete, $225. Leica M-3, 3.5 Summaron, meter, $325. 598-2838.

PENTAX SPOTMATIC F, BLACK body, 55 mm 1.8 lens with case. 105mm 2.8 Takumar lens. Both 3½ months old and in excellent condition. 383-7771.

KODAK 16K COLOUR processer. Studio lights and stands, including spotlights. Evenings, 642-3388.

KODAK VELOX RAPID PRINTer. Kodak amateur contact printer. 384-3121.

35MM M.C. ROKKOR 2.8 $105. 477-4405.

96 RANGES, STOVES and FURNACES

GLENCO WOOD AND COAL range fore sale. 479-5748.

30" KENMORE SELF-CLEANING stove, $175. 477-9978.

21½" FRIGIDAIRE STOVE, good condition. 479-3054.

SELF CLEANING STOVE, ONE year old. 656-6445 after 5 p.m.

97 FURNITURE

mais 385-2435
Furniture—Appliances

GOOD USED

| | |
|---|---|
| 4-pce. kitchen suite | $49.50 |
| 2-pce. brown chesterfield suite, modern | $99.50 |
| Occasional chair | $26.50 |
| Green platform rocker | $45.50 |
| Dark green easy chair | $49.00 |
| Antique French Provincial chair | $85.00 |
| Hide A Bed | $89.50 |
| Lounge | $89.50 |

1821 COOK

REPOSSESSED
5 pce. bedroom suite with box spring and mattress, $150; 5 pce dinette suite, $125; hall console cabinet, $165; 3 pce set 2 step tables and 1 coffee table, $29; single box spring and mattress, like new, $85; 5 pce kitchen set, $50; old pine coffee table, $95; 9x12 shag carpet, $50; 2 pce chesterfield, $125; 2pce Traditional chesterfield, $115; 4'6" size bookshelf bedstead, $39.
Merchandise on display at 931 Lake View Ave. Fri. Apr. 16 only. 12 noon to 4 p.m.
HARTFORD FINANCE CO.
Terms can be arranged

MATTRESSES
WHY NOT
buy your spring filled mattress directly from our factory, good quality at a reasonable price.
FOAM RUBBER LATEX
FOAM RUBBER (All Sizes)
posture zone support, clean, hygenic, doesn't sag or lump. 3'3" $109; 4'6" $139; Queen $179.
IMMEDIATE DELIVERY
GREGG FURNITURE
2306 Douglas 388-7365

SMART SHOPPERS MAKE THE "RITE-BUY" AT
BUY-RITE
FURNITURE AND FURNISHINGS
Warehouse Sales
LOWER LEVEL OF THE SAYWARD BLD., CORNER DOUGLAS AND VIEW STS.
704 VIEW 385-4744

VILAS
GENUINE VILAS FURNITURE WE SHIP ANYWHERE IN B.C.
BROCHURE ON REQUEST
CONTINENTAL FURNITURE
716 JOHNSON STREET 386-2458

BUILD YOUR OWN PRE-CUT Canadiana Furniture. Now anyone can build beautiful furniture — it's easy because it's already pre-cut. Prices start at $65.95. Write for Free Colour Catalogue. Colonial Times, Dept. BCB, 500 Albert St., Waterloo, Ont.

BLACK LEATHER VINYL CHESterfield and comfortable matching swivel rocking chair, $125; Chrome oval pedestal kitchen table, woodgrain arborite top with extension leaf and four matching swivel padded chairs, $125. 477-9390.

ONE 6½'X12' OAK FRAME snooker table, 5-piece slate bed, good shape, but legs need refinishing. Also ½ size table—slate bed. John Grubb, 388-6444 anytime.

TWO MATCHING VILAS LAMP tables, $150 each. Beautiful little Bird's Eye maple roll-top desk, $125. Solid oak hat pole, $35. 658-8647.

JUBILEE, MAY 1 FOR YOUNG working lady or student. Stove, fridge, share bath. 595-5457.

LUXURY FURNISHED PRIVATE room with kitchenette, $33 per week. 382-5994.

WOODEN BARRELS, ASSORTED sizes for furniture and decorating ideas. 383-1328.

CUSTOM BEDS: CAPTAIN'S $120. Mates, $110; bunks, $90. Delivered. 479-7400.

MUST SELL, PARTY DINETTE suite, good condition, $70. 388-7458 after 6 p.m.

ANTIQUE RUSSIAN SPINNING wheel, treadle sewing machine, $190, perfect condition. 382-6310.

NEW 36" BUNK BED SET, REGular $279. Clearance $159. Zeller's, 595-2711.

97 FURNITURE

NEW CHESTERFIELD WITH 2 chairs, regular $289, special $197.95. Zeller's, 595-2141.

DANISH DINING ROOM SUITE, excellent condition, $275 or offer. 388-6431.

48" ROUND WOOD TAPLE 4 stools, coffee table, two step tables, china cabinet. 384-0638.

2-PIECE CHESTERFIELD SUITE, mushroom colour, $150, phone 479-7868.

MOVING, APARTMENT FURNIture for sale. 382-4010.

FOR SALE, TRIPLE DRESSER and mirror offers 384-3605 after 5.

4-PIECE BEDROOM SUITE, $165. Call 385-8365 after 5:30.

GREEN HIDE-A-BED $75. 384-0077.

98 TV, STEREO, RADIO SALES and SERVICE

mais 385-2435
Furniture—Appliances
1821 COOK
COLOR PORTABLE
RENT NOW
for 6 months and SEE THE OLYMPICS from start to finish
SAVE $30

RENT
BRAND NEW TV
FAIR DEAL SERVICE LTD.
Mastercare Maintenance Service for Admiral and Magnavox
3454 Tillicum (at Burnside)
385-7423 385-2836

BUTLER BROTHERS
TV RENTALS
1720 DOUGLAS STREET
385-3832

Rent or Own
FROM
CITY CENTRE TV
OPEN 10 A.M. — 10 P.M.
6 DAYS A WEEK
3970 Shelbourne 477-6971
Next to K Mart in the Mall

Capital Antenna Systems
Professional TV and FM stereo antenna installations
Have us "search" your property for best signal.
Phone 9 A.M. to 9 P.M. 652-3019.

COLOR RENTALS
New 20" or 26". By the week or month.
Colortron
3180 Harrier 383-9113

NOW IN STOCK NORESCO and dual stereo components for your inspection. Electron TV sales and service, 100 W Burnside. 383-5432.

PIONEER QX949 STEREO RECeiver, 1½ years old, 65 watts per channel stereo, 45 watts quadraphonic, asking $525. New price $950. 388-6597.

NEC ¾" VIDEO COLOR TAPE recorder, as new condition, $950. NEC ¾" color playback unit, $650. For further information call 384-3177 from 5-8 p.m.

USED 25" MOTOROLA COLOUR TV with Quasar's works in the drawer. Perfect condition. $369.95.
ATLAS STEREO AND TV
763 Fort St. 385-2712

C.B. RADIOS
Sales and Service. BALL & SHEMILT Electronics Ltd., 1 West Burnside Rd. — 386 9414.

RCA VICTOR STEREO, SOLID state console, excellent condition, 6 years old, walnut cabinet, $200. 658-5154.

DUAL—NORESCO—DUAL
Clearance Sale Apr. 11-17, 1976.
HUDSON'S TAPE CENTRE
1543 Fort St. 598-6811

SANSUI 8 TUNER RECEIVER, 60 Watts RMS per channel, 1½ year old, almost $900 new, will sell for $450. 595-5439 or 595-7163.

MARANTZ, JBL, DUAL, SUPER scope, complete system, new value $2200 — used two weeks must sell $1400. 595-8340.

FOUR HIGH POWER SPEAKERS in walnut cabinets, $60 for all four! 3-7 p.m. 383-0806.

18" SOLID STATE PORTABLE black and white $110, 382-7927 after 6, ask for Pat.

SANSUI QUAD 500 AMP WITH 2 alternate speakers. $250 or best offer. 382-0774 after 6 p.m.

NEW DUAL 1225 TURNTABLE for Sale, fully automatic, $180. Phone after 5 p.m. 478-2278

CRAIG AM-FM 8-TRACK TAPE with speakers. $50. 382-0774 after 6 p.m.

TOSHIBA SB 404-5, 4-CHANNEL amp, $260, ST-500 tuner, $220. Excellent value. 383-4447.

26" PHILCO COLOR TV. ASKING $200 or offers. Good condition. 385-3082.

LIKE NEW, AGS 8-TRACK TAPE recorder player, $150. 386-0013 after 5 p.m.

G.E. CONSOLE COLOR TELEVISION, $200. 386-3803.

BRAND NEW 6 TO 12-VOLT CONverter. New $30, now $20. 477-4063.

FOR SALE: DUAL 1214 TURNTABLE, $75, phone Mark 385-4971.

99 GROCERIES, MEAT and PRODUCE

SAVE ON MEAT
Try our Winter Pack, 50 lbs. of waste free meat for less than $1 a pound.
12 lb. Cross Rib Roast
8 lb. Chuck Steaks
25 lb. Minced Beef
3 lb. Chops
10 lb. Frying Chicken
3 lb. Stew
5 lbs. Pork Sausage
Sides of Choice grade A Baby Beef, guaranteed aged and tender .99 lb.
ALBERTA MEAT DISTR.
1811 Cook St. 383-3012 or 383-8552

SAVE MONEY AT HARVEY'S
Beef Bacon — $1.29 a lb.
Smoked Pork Hocks—$ .89 a lb.
¼ lb. Hamburger Patties—4—$ .79
10 lb. lots $ .69 lb.
FREEZER BEEF SPECIALISTS
Red Brand Sides of Beef
Red Brand Hindquarters
Cut, wrapped, frozen and Guaranteed. All meats Gov't inspected.
FRESH NEW YORK TURKEYS AND HAMS FOR EASTER—ORDER NOW
2709 Quadra Street 383-2031

WILLIAMS QUALITY MEATS
Grain-Fed Grade "A-1" Freezer Beef
Sides 99c lb. Hinds $1.25 lb.
Fronts 89c lb.
Full baron of Beef $1.09
100 per cent guaranteed quality
795 Fort Street 384-0525-26

FREEZER BEEF
Grade A Red Brand grain-fed side of beef, 99c per lb. Price including cut, wrapped and frozen. Western Food. 772 Goldstream, 478-9123, please ask for meat department.

"MEAT" AT McCOLLS
Sides of Grade A Beef
Black Puddings, Slicing sausage, White Puddings, Haggis
PARLIAMENT MEWS
Ste. 5-230 Menzies St. 382-1611

B.C. HONEY FOR SALE 80CENTS a pound, bring your own container. 595-3979.

HONEY BEES FOR SALE, WELL stocked government inspected $90 per colony, 595-3979.

100 MISCELLANEOUS FOR SALE

PANASONIC
Color TV's
Sales—Service—Rentals
DON'T SETTLE FOR LESS
Buy the best and reduce costly service calls!
No Down payment
Free Delivery
Bank Financing
Panasonic Portable Color Sets from $399 full price. No down payment, as low as $15 monthly.
20 Panasonic Cabinet models from $769. No down payments as low as $30 per month.
(We have 20 different models in the Panasonic line in stock)
ALL FULLY GUARANTEED!
USED TELEVISIONS
Baycrest 19" Color $179.
Panasonic 19" Color $249.
Zenith 25" Console $239.
Low monthly payments on used sets. No down payments!
HI-FI EQUIPMENT
Specials Galore On
TECHNICS, SANSUI, AKAI
and Panasonic Stereos.
Receivers, Speakers, Turntables, Cassette, 8-track and reel-to-reel decks. We have 2 and 4 channel stereo in stock.
USED STEREOS
Panasonic Reel Tape Recorder detachable speakers $199.
Roberts Cassette Stereo with Speakers $149, full price.
Sansui SR2050 Turntable $139.
Sony AM-FM Receiver $299.
Fleetwood Mark III Speakers $188 Pair (excellent value)
Panasonic Stereo AM-FM radio, turntable, Speakers $249.
Lear Jet Tape Deck 8TR $39.
Lafayette 2-4 Channel Amp 60 Watts RMS $149. (NEW $280)
Sony Stereo Cassette Portable AM-FM Radio $169. (NEW $350 plus)
PANASONIC
Microwave Ovens
NE5100 Compact $359, $14 mo.
NE5450 Deluxe $539, $20 mo.
NE6700 W-defrost $599, $22 mo.
NE6600 245-600 Wt $688 Special
Top of line $26 monthly.
(2 free cookbooks included)
CAR STEREOS
(Panasonic)
CX141 Cassette Auto Reverse $149, low monthly payments.
CX233 Panasonic Cassette $89.
Panasonic 8-track from $59 up.
SEWING MACHINES
Sales—Service—Rentals
Quality, reasonable Repairs to all makes.
SPECIAL
WHITE OPEN ARM NO. 888
Reg. $479 NOW ONLY $339
Yes, we take trades!
20 yrs all parts, 1 yr Service warranty. Free instruction.
White 130 Zig-zag $139, carry case included.
(Used Sew Machines)
Portable Electrics from $29 up.
STORE HOURS 10 

## 100 MISCELLANEOUS FOR SALE

# KILSHAWS
1115 Fort St.
AUCTION
# THURSDAY AT 7:00 P.M.
Due to Good Friday Holiday
Fine furnishings, rugs and appliances.

PLAY-MOR FACTORY BILLIARDS LTD.
We have moved to these new larger premises. Place your order for billiard tables and 6 game schuffleboards, for early delivery. Now!
Buy direct — Factory to you — No middleman. You Save!
4x8', 4½x9' and 5'x10' sizes.
PLAY-MOR
BILLIARDS LTD.
418-B Kelvin Rd. 384-3322
(Con't. of Cloverdale across Douglas)

# AUCTION GALLERY
We buy, sell or consign. Appraisals f r all purposes. ESTATE SALES and LIQUIDATION SALES. Imediate pickup of your goods. All items sold same week of pickup. NO WAITING! We have our own trucks.
VICTORIA
966 YATES ST. 386-8448

ROUND BLACK TABLE AND two chairs (black and Ruttan) 30" diameter as new, solid Mohogany and brass octangonal coffee table 30" diameter new $650, offers, 2 abstract paintings by Zinger $100 and $200, Muntz 8 track $30, Admiral component stereo (furntable receiver combined) with 2 speakers $225, 14 karat yellow gold man's or ladies bracelet (wide band) appraised $450, offers. Phone evenings or Sunday 386-0798.

MICROWAVE OVEN
Demonstrations
HARKNETT FUEL
2333 Government
384-9381

Aladdin Furniture Strippers Ltd.
356 BAY ST. 383-2533
Let us strip your furniture of all paint and varnish. Closed Monday

# MAYTAG
Next day delivery
C. TAYLER
Home Appliance Ltd.
707 Johnson 383-3281

FIRM SINGLE BED, BOX SPRING and mattress, 1 month old $110, studio bed cover, cushions, drapes $40; upholstered chair $15; downriger Luhr Jenson $48; set of Britannica $295, set of metal TV tables $9; Simplicity wringer washer $45; wood grain metal wardrobe, $40; table lamps, $5; canister set, etc. Motel View Royal, 301 Island Highway.

MOFFAT PORTABLE DISHWASHER, 4 years old, excellent condition, $150; solid double sized older hide-a-bed gold slipcovers, good condition, $150; two 10'x13' rubber back kitchen carpets, $75 each; two wooden swivel desk chairs, leather seats, good condition, $45 each. Phone 598-1989, after 5 or on weekends.

Mel's BARGAINS
Used Furniture And Appliances
3460 Quadra 384-3152

CLOSED OUT STORE, TREADLE sewing machine, Bernina power machine, straight sew, best offer. Drapery yardage and many remnants, shorty drapes, cushions and miscellaneous. Reasonable prices. 598-5553.

COLOR TV, QUASAR, 26", 6 months old, $750 or offers. Stereo Kenwood component, amp, and tuner plus two speakers, $200. Farfisa organ with Leslie speaker, beat box and tape deck. Cost $1795 — Sacrifice, $1000. 478-8690.

NEW DRAFTING TABLE AND green top $30, large colonial writing desk, $100, 30" round red mahogany lamp table $30, and miscellaneous house plants, 1 large solit leaf philodendron in varnished 4 ring barrel $50. 385-6510 after 6.

UNIVERSAL TRADING CENTRE 584 Johnson, Upstairs Warehouse Bargains. Tools, furniture, antiques, curios, glasswear, pictures, stereos, cameras and jewellery. 383-9512. We Buy, Sell and Trade.

MOVING MUST SELL 24" ELECtric range, apartment size dryer, 19" remoote control RCA color TV, firescreen, baby car seat, car bed, miscellaneous baby items. All like new. 382-7680 After 6 p.m.

Aluminum Gutters
5" CONTINUOUS in baked enamel. Screens, windows and awnings. B.C. ALUMINUM 479-7121

THOROUGHBRED MANUALS, breeding and racing records, yearbooks and turf magazines — North American Race Tracks. 656-2272.

USED GESTETNER and RONEO stencil duplicators from $100. At INTERCONNECT, 939 Johnson, 384-0511. Anytime.

OUTDOOR INCINERATOR BARrels, ready to use. Free delivery. $5.49. New and used wooden barrels. 383-1328.

LAWNMOWER, ONE YEAR OLD, $35; outside picnic table, $25. 642-3155.

NEW ZEALAND SPINNING wheel, 26" table loom 386-5471 after 8 p.m.

FISHER ENTERPRISES
Fun Fairs, Amusements, Bingos and Trophies. 592-1121.

WINDOW SASH, GLAZED, various sizes, good condition, reasonable. 385-9943.

SMALL PORTABLE AIR compressor, suitable for air brush and small jobs. $75. 383-7258.

TWO-PIECE CUSTOM BUILT sectional chesterfield, suitable for rumpus room or den. $40. 479-2591.

MOVING SALE — INDIAN SPINner, shag rug, carriage, etc. Sat. 707 Ladysmith. 382-3288.

AUTOMATIC DRYER (VIKING) excellent condition, $125, or best offer 385-0370. 386-9983.

STAINED GLASS LAMP, 19" DIAmetre. Blues and greens. $100. 479-6805.

VIKING DEEP-FREEZE, 21' white, good working order, $125. 479-3413

1930'S FUR CAPE, GOOD CONDITION, offers. 479-6534.

TWO 100 MILOWATT WALKIE talkies, two channels, $70. 592-1402.

TORO LAWN MOWER AS NEW. 477-2221.

TWO LAMINATED BEAMS, 6X12, 13½ ft. long, wheel chair. 385-0328.

UKRAINIAN EASTER EGGS FOR sale. 592-3892.

USED OIL STOVE, ENterprise, $250. 656-6502.

TWO FRIDGES, TWO STOVES, two 9x12 rugs, 595-7053.

CCM SLIM GYM EXERCYCLE, 595-7582

USED RED BRICKS, CLEANED 22c each. Phone 388-9079.

## 100 MISCELLANEOUS FOR SALE

COTTAGE SALE
Dinette Suites, Oak Table, Press Back Chairs, Misc. 1109 Katherine, 10 a.m.-4 p.m.

6" METAL LATHE, LONG SHAFT kit for 9½ outboard, new 12-volt marine generator and regulator. 383-1579.

BROADLOOM 30 YDS. APPROX. new dark green Poly hard twist, also area under pads, 6x9, 3x3, 10x6. 382-1334 after 5.

RACQUET CLUB SHARE, $700. Transfer fee now reduced to $100. 477-4010 evenings.

PORTBLE HYDRAULIC SHAKE splitter, will split 18 to 24" bolts. $800 or nearest offer. 656-6684.

SCALE
Used Toledo scale, 30-lb. capacity. $85. 478-2482.

1967 CHRYSLER 4-DOOR HARDtop, 1965 Riedler motor bike, 48" roll-away bed. 383-4951.

HOOVER SPIN-DRY, VERY good condition, $75. Call between 5:30-7:30. 479-8160.

HOOVER WASHER SPIN-DRY $65; Fleetwood console stereo, $75. 383-7024.

OLDER STYLE, 4-PIECE BEDroom suite, kitchen table and 4 chairs, 642-5358.

MEN'S AVOCADO SUEDE JACKet with matching pants, $125. Size medium. 386-6852 after 5 p.m.

FOR SALE MODEL 306 SINGER sewing machine with marproof cabinet $75. Call after 5. 385-7305.

ROOF-TOP CAMPER FOR STAtion wagon, $100; girl's bike, 8-12 years, $30. 383-0493.

ROTARY LAWNMOWER, GOOD condition. 477-3904.

2—7'6"x7'6" chain link gates, $75. 385-2496. 9 - 5 p.m.

23 CU. FT. FREEZER $175. 386-5923.

SMALL HANDY UTILITY TRAILer $45. 478-0517.

LADIES GUM BOOTS, PERFECT condition, size 7½, $8. 382-1294.

## 103 MISCELLANEOUS WANTED

# LUNDS
AUCTIONS
Tuesday — 7 p.m.
Friday — 1:30 p.m.
APPRAISALS
For All Purpose
386-3308

# KILSHAWS
1115 Fort St.
AUCTIONS
Friday at 7:00
Appraisals
for
Insurance and Sale PURPOSES
384-6441

THE SALVATION ARMY Needs your re-usable clothing, furniture and household goods. "Help us to help others." Family Thrift Stores. Victoria, Sidney and Langford. For pickup — 386-3295.

BRENTWOOD
BARGAIN BARN.
BETTER QUALITY USED FURNITURE AND APPLIANCES
Before you buy or sell
Compare our Prices
7115 West Saan. Rd. 652-1711

INTERNATIONAL KNIVES
Knives — Guns
Military Surplus
Sell — Buy — Trade
574 Yates 383-2422

DO YOU HAVE ANY OLD FURniture, old wood stoves, brass, copper, pictures, collectibles, antiques, etc. I will pay cash for articles. 479-2684.

WANTED: CARPETING FOR basement room, chesterfield and chair, drapes to cover 90x80" and 100 x 60", gold. 385-2855.

LARGER TRAVEL TRAILER needed urgently for 2 weeks till new house finished. Reasonable Call collect 112-743-9382.

WE BUY, SELL, TRADE AND pawn almost anything. Instant cash. Franks Trading Shop. 385-2022.

HORNED WIND-UP PHONOgraph or Edison cylinder phonograph. Unimat accessories. 595-1768.

WANTED—WELL CONSTRUCTED heavy duty utility trailer. Duncan, 746-7078.

WANTED: BEDROOM SUITE and dining — dinette suite in good condition. 477-0541.

HIDE-A-BED, GOOD CONDITION, chest of drawers, table height, 477-4556.

OLD PAINTED OR VARNISHED wooden furniture, any condition. 383-2533.

IF YOU ARE MOVING AND have any furniture please call 595-7567.

WE BUY AND SELL ANYTHING of value. Universal Trading Centre, 584 Johnson, 383-9512.

WE BUY FURNITURE, HOUSEhold goods, pictures, tools, etc. Best cash prices. 386-0452 anytime.

WANTED HIGH CHAIR, WOODen play pen, umbrella stroller. 385-0783.

DELTA BAND SAW MUST BE in good condition. 598-4219.

WANTED: SHORT WAVE RADIO receiver, 598-1435.

WANTED: BOAT TRAILER FOR 18' fiberglass boat. 652-5798.

30" HARVEST GOLD ELECTRIC stove, up to $200. 479-2279.

WANTED: WARDROBE. 592-7212

WANTED: 10-SPEED BIKE, cheap, any condition, 598-7015.

WANTED: WHEELBARROW IN good condition. 656-3602.

4 MAPLE CHAIRS
384-9104

MEAT GRINDER AND CUTTING table. 668-8703.

SELL OLD BOOKS TO THE Haunted Bookshop. 382-1427.

FRIDGES AND FREEZERS bought. 598-7422. All-Temp.

WANTED—USED COMMERCIAL range 112-753-8380.

WANTED 5 OR 10 SPEED LADY'S bike. Good condition. 384-5514.

WANTED: PIANO, IN ANY CONdition. 384-3935 or 385-4807.

FREE PICK UP OF SCRAP metal, motors, pipe, etc. 478-4963.

CYCLE EXERCISER WANTED. Phone 598-3206.

## 109 MISCELLANOUS TO RENT

SAWYER SEWING CENTRE
RENT TO OWN — Domestic and Industrial sewing machines
840 FORT 388-6228
CLOSED MONDAYS

WHY BUY AND MAKE A MISTAKE?
Rent a telephone answering service from INTERCONNECT. 384-0511.

FISHER ENTERPRISES
Fun Fairs, Amusements, Bingos and Trophies. 592-1121.

20' TRAILER WITH TOILET AND shower. 479-1440 after 6.

## 115 SWAPS

1960 GMC SCHOOL BUS, 20', camperized, $1800 or trade for boat, 385-4909.

'65 PLYMOUTH — TRADE FOR AM-FM cassette recorder or cash. 592-4938.

70 OLDS RALLY 350 FOR TRUCK and camper, $3000, 479-3052.

## 118 COINS AND STAMPS

CASH FOR SILVER COINS
Empress coins, Bill Fort St. 386-1524.

POSTAGE STAMPS, NEW ISSUES just arrived. Admiral Stamp and Coin Shop, 849 Fort St., 383-1215.

## 119 ART and ANTIQUES

COLLECTOR WANTS
ORIENTAL RUGS
Collections or Single Pieces
Leave message for John Godall 384-0912

WANTED: QUALITY ANTIQUES, furniture, clocks, rugs, etc. Top prices paid. David Robinson. 381-6425.

FOR SALE: ANTIQUE HEPPLE write display cabinet. Excellent condition. 753-7932.

7 BELLS (1 LARGE, 1560 A.D.), wooden skates, 3 framed history coin sets. 479-8797, 386-7377.

VICTORIAN HANGING OIL lamp, crystal, solid brass, very ornate. $350. 592-3905.

MARBLE TOP WASH STAND tile in excellent condition. Phone 479-7737.

SET 100 BRONZE MEDALLIONS, Medalic History of Canada, $430. 382-7014.

ANTIQUES EXPERTLY REpaired. Call 478-2539.

## 120 GARDEN SUPPLIES

EASY - LAY LAWN
Available in 100 sq. ft. rolls of grass and fertilizer in a wheat straw carpet. From: Cedar Hill Nurseries and Garden Centre; Elk Lake Garden Centre; Royal Oak Garden Centre and Florists; Bill Bayley Garden Centre.

ALUMINUM GREENHOUSES. Ten standard models to choose from. For further information, please contact All-Alume Greenhouses, 530 Cairndale Road, 478-0912.

QUALITY-BUILT 8X10 GLASS greenhouse, erected on your property, $285. Check and compare. Prices on other sizes on request. 382-0982.

GARDEN SUPPLIES
SPRING SPECIAL. OPEN YOUR gate to a 4' good neighbor fence. $2.75 running foot complete. Other types, also priced right. 382-0982.

B.C. GREENHOUSES BUILDERS. For information, brochures write 783 Hutchinson or phone 385-8445 anytime.

### Fertilizer

PURE CHICKEN MANURE WE load, pick up, only $5 per load. Good Friday 11-4 p.m. also self service $2, at Don't Chicken Ranch, 4465 Blenkinsop Road.

COW MANURE
652-2026, 652-1743. No Sunday calls, please.

MANURE
Excellent garden manure for sale. Will load free. 743-2687.

NUMBER ONE STRAIGHT OLD cow manure, $7 a yard. Big bag $1.60. 595-0773.

OLD COW MANURE FOR SALE. 75c per bag. 652-3217.

MANURE FOR SALE, 478-4457

GOOD OLD COW MANURE BAG $1.50 delivered over 6. 479-5426.

TRAILER LOAD SALE, ORGANIC Fertilizer, 2912 Island View Rd.

HORSE MANURE, $4 A CUBIC yard. 479-1438.

### Plowing, Rotovating and Cultivating

DON'S TRACTOR SERVICE
477-3913
We rotrvate, plow, cut grass and brush also, loading and hauling.

HAROLD'S ROTOVATING
Powerful machine will enter small gate. 479-1337.

ROTOVATING
Lawns and gardens. Guaranteed work. Reasonable. 658-5406.

KAYTER'S ROTOVATING SERvice. No job too big or too small. Reasonable rates. 383-8269.

GARDENS ROTO-TILLED, small gate machine. Phone 592-4485.

POWERFUL 16 H.P. ROTOtiller, big or small jobs. 598-6541.

GARDEN ROTOVATING
642-4135

ROTOVATING, BACK FILLING, and leveling. 479-8561.

ROTOVATING
Powerful 20" machine. 478-2252

### Seeds, Bulbs, Plants Trees, Shrubs

FUCHSIAS 50c - UP, HANGING baskets — 55-$10. 479-4827.

### Topsoil, Rocks and Fill

SCREENED TOPSOIL WITH MAnure and sand added. $11 per yard delivered, minimum 6 yards. Garden sand $5 per yard. Road gravel. E. Nixon Ltd. Phone 385-4431 or 385-5642.

TOP QUALITY TOP SOIL MIXED with manure, 10 yards $8 per yard. Smaller amounts available. Peninsula Bulldozing. 479-1884.

CLAY FILL, SAND, GRAVEL, topsoil, fast service, radio dispatched. Prices on request. Butler Excavating. 652-1440.

Sand, Gravel Supplies
Phone 478-1000.
Don Mullett Trucking.

A-1 TOP SOIL, SCREENED WITH sand and manure, 7 yards for $65, 14 yards for $120. Self pick-up load, $18. Phone 478-3322.

BUDGET MINDED. WOOD CHIPS for sale. Save on yard orders. 384-4014.

EXCELLENT BLACK TOP SOIL at reasonable prices. 384-6942.

SPECIAL 3 DAYS, CLEAN FILL soil, 7 yds., $34. 595-0773.

## 125 PETS and SUPPLIES

SCHOOL OF DOG GROOMING
22367 119th Ave.
Maple Ridge, B.C.
467-1412
—Basic and advanced courses
—8-week course (240 hours personal instruction)
—Government Licensed
—Instructress—Miss Mari Kuyt
—Possible accommodation.

WEST HIGHLAND WHITE TERriers. One 2-year-old proven bitch, Canadian champion. One 2-year-old spayed bitch—pet. One 8-week bitch pup—Show stock. Phone 748-3015.

SABLE SHELTIE FEMALES (Lassie type) 9 weeks old, registered with shots. Excellent temperament, fine pedigree, approved homes only. 656-5002.

REGISTERED ENGLISH Springer pups — liver and white — vaccinated and wormed. Born February 9th. Phone 752-9935 or write Box 274, Qualicum.

BLOODHOUND PUPS
7 weeks old, breed from English and American Championship lines. Choice black and tan or red, ready now. 263-0101 Vancouver, B.C.

TWO YEAR FEMALE COCKER Spaniel cross, trained house pet and hunting dog, spayed, shots, $45. 479-8111 after 6 p.m.

FREE TO GOOD HOME BEAUTIful spayed female German Shepherd Black Lab. cross, 1½ years old. 384-6816

TONKANESE KITTEN, 11 weeks old, purebred, for sale. Please call 479-6538 before 2:30 p.m.

REGISTERED SIBERIAN PUPS. A RARE OPPORTUNITY TO BUY THIS BLUE EYED CHAMPION STOCK. 112-753-1370.

EXPERT
Obedience and protection training. 642-2290.

FEMALE DALMATION, 18 months, exceptional nature. 598-7694 after 6 p.m.

CHESAPEAKE BAY RETRIEVER Pup, 12 weeks, registered, Mrs. R. P. Street, 479-1884.

ST. BERNARD PUPS, PUREbred, 8 weeks old, $150. 2697 Peatt Road, 478-3051.

35-GALLON AQUARIUM, HOOD and light included. 595-5765 after 6 p.m.

6-WEEK-OLD PEDIGREE IRISH Setter pups, Champion stock. Reasonably priced. 383-0767.

WANTED, ANIMAL TRAVELING case, big enough for two small cats. 385-4801.

ENGLISH POINTER PUPS, $75 each. Phone days 246-9231, after 5, 246-9737.

PUREBRED ST. BERNARD with papers. One year old, $100. 642-5947.

## 127 PETS and SUPPLIES

FREE TO GOOD HOME, MALE Shepherd Lab. cross, 9 weeks old. 392-7089 after 5 p.m.

PUREBRED GERMAN SHEPherd pups, 8 weeks old, $75. 652-1661 or 478-4919.

ST. BERNARD PUPPIES, REAsonable and ready for Easter. 386-7401.

PUREBRED DACHSHUND PUPples for sale, long and short hair. 652-1664.

14 WEEK SAMOYED PUPS, $10 each. 478-1468.

22 MIXED CANARIES AND aviary, $275 or offers. 598-9784.

WHITSHEL SHELTIE HAS A sable female puppy. 478-4747.

HEATHERBELLE SCOTTISH Terrier puppies, phone 479-2653.

WANTED: FINCHES FOR OUTdoor aviary. 479-6758.

BEAUTIFUL PERSIAN KITTENS for sale. Reasonable. 477-8293.

WANTED GOOD HOMES FOR 3-6 week old kittens. 598-3691

SMALL BREED BLACK MALE puppy, $20. 479-6131.

CALIFORNIA EASTER BUNNYS. Peking ducks. 479-7574.

FREE KITTENS FOR EASTER. Phone 385-4801.

## 128 LIVESTOCK SUPPLIES and EVENTS

BEEF CATTLE, PURE ANGUS Aberdeen. Cows with calves, 14 days old. Cross Angus and Hereford. Per cow with calf, $500. Also bull, 4 years old, Cross Angus-Hereford. Excellent for breeding, handtame. $700. Phone 656-1859 mornings 8-9, and evenings after 6.

MANDER TRUCKING — 478-5232 Agricultural sawdust, fir and hem. For farms, greenhouses, nurseries, livestock bedding. Cedar hog fuel—riding rinks, excavations. Evenings. 477-5053, 479-7620.

APPALOOSA — QUARTER, Saddlebred — Quarter and Belgian-Quarter horses. 642-5179 evenings.

HOLSTEIN HEREFORD CROSS heifer, 11 months, also a Hereford heifer 9 months, both in top condition, $200 each. 479-5758.

MUST SELL: ½ YEAR OLD thoroughbred quarter horse gelding, great conformation and temperament, $400. 652-3081.

12-YEAR-OLD CHESTNUT MARE, gentle, $250 or nearest offer. To good home only. 479-5913, 1443 Hastings St.

SHAVINGS—SHAVINGS. FRIDAY only, one big truck load of shavings, $30 a load. Best Fuel Company. 382-2832.

WANTED TO RENT FOR horses: Fenced pasture with barn. 592-0972.

INTERESTED IN GOATS? TALK to your Lower Island Director for B.C. Goat Breeders. 477-6465.

HANDSOME ¾ ARABIAN GELDing, schooled. Has shown. $500 to good home. Phone 652-2512.

HEREFORD COWS AND CALVES for sale, also a three-year-old registered Hereford Bull. 478-2791.

COWICHAN 4H OPEN SCHOOL and Show, Exhibition Grounds May 8 and 9. Phone 746-5744 or 748-1383.

BROADMEAD EQUESTRIAN Centre Spring show May 1st. 652-2050

GREY THOROUGHBRED MARE, suitable for showing, $1500. 479-5488.

9-YEAR-OLD THOROUGHBRED gelding, 16.2 H.H. Quiet, well schooled, good jumper. 478-7246.

ANYONE INTERESTED IN starting a half thoroughbred club call 470-7528 after 6 p.m

CIRCLE E. SADDLERY CLOSED Easter weekend. Friday through Monday, open Tuesday April 20th.

WANTED METAL GATE APprox. 10x3 ft. 477-1693.

YOUNG JERSEY COW, MILKING $300. 652-2349.

LIVESTOCK BUYING AND hauling. 502-7137.

STEUBEN SADDLE, 19", EXcellent condition, $350. 656-4428

## 130 HEAVY EQUIPMENT AND MACHINERY

420 JOHN DEERE CRAWLER loader, excellent shape. 478-2548.

## 135 FARM IMPLEMENTS

MF
IRON HORSE
EQUIPMENT LTD.
748-2809
Massey—Ferguson 50A Backhoes. Rbugh Terrain Diesel - Forklifts.

MF 45 and MF 65 in stock. Farm tractors — all sizes. Open 6 days 9 to 6.

TRANS CANADA HIGHWAY
4 Miles South of Duncan

WD9 INTERNATIONAL TRACTOR $1500. N-A a Ford tractor $1750, 2 new Holland Forage wagons $2250 and $1750. New Holland super 23 blower $600. New Holland Flail Harvester $250. John Deer Flail Harvester $800. Hydraulic dump wagon $750. Brush cutter $250. Bale Stooker with loading forks $300. Bale Elevator $100. Phone 746-5550.

WANTED: SINGLE OR 2 BOTTOM plow, disk, spring booth cultivator, rototiller, post hole digger. Backhoe to fit Ford 3-point hitch. Days 592-3658 (eves. 748-2716 collect).

WANTED: REAR END FOR 49-54 GMC 4 ton. 478-1071.

MASSEY-FERGUSON 35 FARM tractor, live power. 479-7268.

## 148 LEASE VEHICLES

SAVE YOUR MONEY!
We will lease you a new Datsun pick-up truck for as little as $99 per month. McCallum Motors Leasing Ltd. 1101 Yates St. 382-6122 or 592-9388.

## 150 CARS FOR SALE

S&H TOYOTA
CLEAR OUT
ECONOMY TRANSPORTATION

| | |
|---|---|
| 70 Datsun | $762 |
| 70 Datsun | $587 |
| 69 Chev | $678 |
| 69 Ford | $492 |
| 69 Corolla | $383 |
| 68 Plymouth | $741 |
| 68 Pontiac | $664 |
| 67 Cortina | $276 |
| 67 Chev SW | $258 |
| 64 Valiant | $372 |
| 64 Comet SW | $487 |
| 62 Chev | $124 |
| 62 Austin | $191 |
| 61 Vauxhall | $278 |

HURRY
For BEST SELECTION
Saunders and Hitchman
Sales & Service Ltd.
2040 Cadboro Bay Road
At Fort and Foul Bay
Dealer Lic. 00566A
592-2471

'73 VEGA HATCHBACK, RADIO, mags, radials, excellent condition. Best offer over $2350. 595-6541.

RESTORABLE 1956 4-DOOR hardtop, "Grafetti" Olds, Pacific 66, Bay and Government.

1972 VOLVO 164-E OVERDRIVE, excellent condition. $3900. Phone 598-4684.

74 FIREBIRD, 350, ASKING $4,200. Tape deck, radio, 6 brand new tires. 20,000 miles. 384-4967.

## 150 CARS FOR SALE

Speedway MOTORS LTD.
AUDI PORSCHE
VOLKSWAGEN
EASTER SPECIALS
(till April 30)
1965 VW Squareback, sunroof, blue in color. Economical little family wagon. Was $1595
TILL 20TH - $1,095
1969 PLYMOUTH GTX high performance 440 engine, 2 door, hardtop, outstanding performance. One of a kind car. Was $3495
TILL 20TH - $2,695
1970 VOLVO 144S, 4 door, automatic, clean, excellent roomy, economy car. Was $3895
TILL 20TH - $2,995

75 Toyota Corolla
75 VW Camper
75 Blazer K5 4x4
75 Chev ¾-Ton P.U.
74 VW 7-Pass. Bus
74 VW Window Van
74 VW Camper, Stove
74 AMC Hornet
73 Vega Wagon
73 Porsche 914
73 T-Bird
72 Dodge Colt Wagon
72 VW Camper
72 MG Midget
71 VW Camper, stove
71 VW Crew Cab P.U.
70 Toyota Sprinter
70 Austin Mini
69 Mustang
68 Dodge Dart
68 Austin Mini Wagon
67 VW Squareback
66 Porsche
66 MG Convert
65 VW
62 Renault
58 Edsel

DOWNTOWN
971 Yates Street
at Vancouver
Dealer Licence No. D-00486A
385-2415

McCALLUM DATSUN VOLVO
McCallum Motors Ltd.
1101 YATES AT COOK
382-6122 Dlr. Lic. 00850A

COLWOOD
1836 Island Highway
478-1741 Dlr. Lic. D-00850A

CARS! CARS! CARS!
We Have Lots of Used Cars

75 Datsun B210, 4-dr.
75 Vega Hatchback
75 Datsun B210 auto.
75 Pontiac Le Mans HT
74 Datsun 260Z
74 Ranchero
73 Ambassador Brougham
73 Sebring Plus
72 Thunderbird
73 VW Bug, auto.
73 Toyota Celica ST
73 Ford F250 ¾-ton
72 GMC ½-ton PU
73 Toyota PU with Okanagan camper
74 Datsun PU, auto. with canopy

Make Us An Offer WE'LL LISTEN

'55 STUDEBAKER, THE PRESident model, inspected, $995. See to appreciate. 385-1109 after 5.

1971 PONTIAC TR37, ENGINE 350 2-barrel, automatic power steering, 2 door, $950. 383-7875.

MUST SELL '74 MUSTANG II, 24,000 miles, very good condition, $3000 firm. 382-0701.

'69 CAMARO, 307 3-SPEED AUTOmatic, radials, all excellent. $2595. 385-0206 after 6 p.m.

'65 VOLVO 544, D18, TIRES, motor, brakes, muffler good, needs battery, $650. 478-7339.

'70 CORTINA STATION WAGON, $900. 384-5086.

## 150 CARS FOR SALE

YOU CAN EXPECT
A Great Deal
From
Cornell
CHEV/OLDS
Cadillac
CHEVROLET TRUCKS
Sales/Service 385-5777
OPEN 'TIL 9 P.M.
ISLAND'S FINEST SELECTION
"Your Reasonable Offer Accepted"
ALL CARS AND TRUCKS TESTED

75 FIAT 128 wgn.
75 CELICA, 5-speed
75 PLYMOUTH Duster Ht.
75 CAMARO
75 MONZA
75 MATADOR 2 Dr. Htp.
75 CHEVELLE 4 Dr.
75 IMPALA 4-Dr. Htp.
75 VEGA Hatchback
75 NOVA 4-Dr.
75 CHEVROLET 4 Dr. Htp.

74 ELDORADO
74 CHRYSLER 4-Dr. Htp.
74 PONTIAC LeMans
74 VEGA Estate Wgn.
74 VEGA Hatchback

73 CUTLASS 2 Dr.
73 CHEVELLE 2-Dr. Ht.
73 OLDS Custom Cruiser
73 CORTINA GT
73 TORINO Stn. Wgn.
73 CADILLAC
73 VEGA Hatchback
73 CHEVELLE 4 Dr.
73 CADILLAC Coupe De Ville
73 MAZDA RX 3
73 MONTE CARLO air
73 CHEVELLE wgn.

72 CORTINA
72 TOYOTA Celica
72 MONTEGO
72 MAZDA 1800 Stn. Wgn.
72 FORD Custom
72 TOYOTA 4 Dr.
72 FIAT 128
72 FIRENZA
72 CAPRI V-6

71 CADILLAC de Ville
71 METEOR Htp.
71 CHEV 4-Dr. Htp.
71 MAVERICK
71 FORD Stn. Wgn.
71 DATSUN 510
71 GREMLIN 2 Dr.
71 TOYOTA Crown
71 CHEV Impala Ht.
71 OLDS Cutlass

70 TORINO Squire Wgn.
70 PONTIAC 2-Dr. Ht.
70 OLDS 2-Dr. Htp.
70 CHRYSLER Stn. Wgn.
70 MUSTANG Ht.
70 MAVERICK 2 Dr.

69 FIAT Spyder
69 CHEV 4-Dr. Htp.
69 CHRYSLER 4-Dr. Htp.
69 FORD 4 Dr.
69 COUGAR 2 Dr.
69 FORD Country Squire

68 BUICK Skylark 350
68 CHEV Stn. Wgn.
68 PONTIAC 4Dr.

65 BUICK LeSabre 4-Dr.
66 PLYMOUTH 4-Dr.
67 GRAND Parisienne
67 PONTIAC
67 DODGE Coronet Stn. Wgn.

TRUCKS
75 FORD Bronco
74 FORD ¾-ton
73 FORD ½-ton
73 CHEV ½-ton Pickup
72 VEGA Panel
71 GMC ½-ton Pickup

71 VEGA Panel
69 CHEV Panel
69 CHEV ½-ton

CORNELL
CHEV - OLDS LTD.
3050 Douglas — 385-5777
Dealer Licence D-00681A

MUST SELL, '61 BUICK LESabre, tested, $250 or best offer. 478-0997.

'69 VOLVO, 61,000 MILES. WELLmaintained. $1,650 firm. Phone 537-2015 after 6 p.m.

1970 CHEV STATION WAGON, IN very good condition. Tested. $2800. Phone after 5:30 p.m. 478-4697.

1968 VOLKSWAGEN, EXcellent running order. Tested 'til '77. $990. 592-3567.

1970 DATSUN 510, 4-DOOR, 4-speed, 5 new radial tires. Offers. 479-6503.

'73 TOYOTA CORONA 2000 STAtion wagon deluxe. Only 23,000 miles Asking $3200. 477-6432.

'69 CORTINA, OFFERS. CALL after 6, 384-6143.

1972 VEGA HATCHBACK, GOOD condition, $1800. 384-4346 after 6.

1974 FIAT, LIKE NEW. 8,000 miles. Offers. 385-8822.

## 150 CARS FOR SALE

THREE POINT MOTORS
Mercedes-Benz
DATSUN

76 VW RABBIT
Only 200 miles, red 2-door, radio. $4,695
75 BMW 530
Only 6,000 miles, metallic blue, sun roof, automatic, radio, stereo tape. $11,595
75 OLDSMOBILE
Cutlass Supreme Coupe, automatic, power steering, power brakes, radials, radio, 12,000 miles. $4,795
75 TOYOTA
Corona hardtop, automatic, radials, radio, 5,500 miles. $4,795
75 DATSUN B210
Green, 2-door, 10,000 miles, radio. $3,395
74 AUDI 100 LS
Green, 2-door, automatic, power steering, radio. $3,500
74 OLDS OMEGA
Hatchback, automatic, power steering, radio, 22,500 miles. $4,295
74 PINTO
Runabout, automatic, vinyl roof, radio, 23,000 miles. $3,595
74 PICKUP
Toyota Hilux, 20,000 miles, truck mirrors, radio. $3,595
74 VEGA
Automatic, radio, 21,000 miles. $3,295
74 DATSUN B210
Vinyl roof, radio, 23,000 miles. 3,195
74 ASTRE
Automatic, radio, 19,000 miles. $3,195
74 TOYOTA
Metallic blue, Corolla, radio, 17,000 miles. $2,795
73 AUDI GL
Automatic, radio, vinyl roof, 29,000 miles. $4,995
73 FORD
Red Torino hardtop, black vinyl roof, automatic, power steering, radio, 33,000 miles $3,495
73 TOYOTA
Corona hardtop, only 16,500 mile. $3,295
73 PICKUP
Toyota Hilux, truck mirrors, heavy duty bumper, 33,000 miles. $2,895
73 TOYOTA
Corona 4-door, radio. $2,795
73 TOYOTA
Corolla 1600 2-door, radio, 24,000 miles $2,595
73 MAZDA
Sporty white coupe, 32,000 miles. $2,495
72 VW CAMPER
Dorper conversion, sink, stove, radio, radials. $4,795
72 VW 411
Roomy sedan, sun roof, radio, radials, 34,000 miles. $3,495
72 PONTIAC
Ventura II hardtop, automatic, power steering, radio. $2,795
72 VOLKSWAGEN
Super Beetle, radials, tape deck. $2,295
72 MAZDA 616
4-door sedan, radio. $2,295
72 CORTINA L
2-door, radials, only 27,000 miles. $2,295
71 PINTO
Automatic. $1,995
70 REBEL
SST hardtop, automatic, radio. $1,995
70 MAZDA 1500
4-door, radio. $1,795
70 TOYOTA
Corolla, automatic $1,695
69 VOLKSWAGEN
White. $1,295
68 CORTINA
Red, 2-door. $1,095
65 EPIC
$395

OPEN TILL 9 P.M.
2620 GOVERNMENT at HILLSIDE
385-6737
Dealer Licence D-00740 A

J. C. MOTORS

| | |
|---|---|
| 75 MONTE CARLO | $5495 |
| 73 MAZDA ROTARY | $2395 |
| 71 VEGA Hatchback | $1795 |
| 70 T-BIRD Landau sedan | $2995 |
| 70 MUSTANG, Mach 1 | $2995 |
| 69 RIVIERA Loaded | $2295 |
| 69 BUICK Skylark | $1895 |
| 69 FAIRLANE GT, Auto. | $1695 |
| 68 BEAUMONT V8, auto | $1695 |
| 68 CHEVELLE Wgn, 6 auto | $1695 |
| 68 FORD Sedan V-8, auto | $1595 |
| 68 DODGE HT, V-8 auto | $1495 |
| 68 CAMARO 327 V-8 auto | $2895 |
| 67 FIREBIRD V-8 auto | $2295 |
| 67 COUGAR V-8, auto | $1995 |
| 66 OLDS Cutlass V-8 auto | $ 995 |
| 66 CADILLAC Fleetwood V-8 | $1995 |
| 65 BUICK sedan | $ 995 |

J. C. MOTORS LTD. D-00115A
837 YATES ST. 384-0921

ART'S CAR SALES
310 BAY ST.
382-8302 382-5402 385-5208
LARGE SELECTION OF USED CARS AT THE LOWEST PRICES IN TOWN.
No Reasonable offers refused.
D-00286

MUST SELL 1972 FORD GRAND Torino station wagon, 9 passenger, extra tires, power steering and brakes, air shocks, immaculate condition, $2,900 firm. 479-8138 or 384-4952.

'56 CHEV, 4-DOOR HARDTOP, good transportation, offers. 595-1436.

1972 GRAND TORINO STATION wagon, 350-1 owner, $2,500 385-4286.

SPECIAL
$150. 1961 Chev., tested, automatic, 6 cylinder. 652-5585.

## 150 CARS FOR SALE

DOUGLA VOLKSWAGEN
PORSCHE
AUDI

PREMIUM USED

75 MERCURY MONARCH sedan. Loaded, and low mileage! $5395

75 DART 2-door hardtop. Economical 6-cylinder automatic, with power steering and radio. $3995

74 PLYMOHTH DUSTER. 2-door hardtop. Another economical 6 cylinder, with radio. $3195

74 PINTO 3-door Runabout. Automatic, radio. $3495

74 ASTRE GT Hatchback. Loaded! $2995

74 VENTURA sedan. Automatic, power steering, and radio. $3895

74 CHEVY NOVA sedan. V8, automatic, power steering, power brakes, and air conditioning. Low mileage! $4195

74 TOYOTA CORONA. 4-door station wagon. Automatic, radio, and 19,000 miles. $3795

73 MERCURY BROUGHAM, 2-door hardtop. Full power, with factory air conditioning and low mileage! $5295

73 PINTO SQUIRE station wagon. Automatic, radio, and factory air conditioning. $2995

72 MUSTANG MACH I. Loaded! $3495

72 CRICKET sedan. Automatic, and radio. $1495

100% FINANCING
O.A.C.
SCOTIA PLAN

Douglas Volkswagen Ltd.
Porsche - Audi
3329 Douglas Street
388-5466
Dealer Licence 00341A

HORWOOD MAZDA
SHOP AND COMPARE
WAGONS
67 INT. Travelall
73 TOYOTA 1600 Wgn.
72 MAZDA 1800 Wgn.
74 VEGA KAMMBACK
68 VIS

150 CARS FOR SALE

ENSIGN CHRYSLER PLYMOUTH

# ENSIGN'S SALE

CARS CHECKED BY CAR CLINIC DIAGNOSTIC CENTRE.

GOVERNMENT INSPECTED

2-YR. WRITTEN WARRANTY

100 PER CENT BANK FINANCING O.A.C.

75 Ford LTD Landau
74 Plymouth Sebring
73 Chrysler Newport
71 Pontiac LeMans
75 Valiants
75 Honda Civic Notchback
70 Ford Maverick
75 Valiant Duster
73 Datsun 610
72 Datsun 240-Z
70 Toyota Mark II
70 Chrysler New Yorker
68 Rambler Ambassador
68 Dodge Dart
69 Volvo 144-S
71 Plymouth Satellite
68 VW Beetle
70 AMC Hornet
75 Volkswagen Bug
73 Maverick
73 Fiat 128 Station Wagon
71 Chevy Nova
69 Rambler
69 Olds Delta "88"
69 Meteor Rideau "500"
66 Chrysler Windsor
71 Buick Opel G.T.
71 Plymouth Suburban S.W.
75 Toyota Wagon
71 Maverick Grabber
72 Volkswagen S.W.
75 Gran Furys
74 V.W. Audi 100 LS
74 Datsun 610
74 Pontiac Astres
75 Fury Sports
72 Fiat 124 Spyder convert.
75 AMC Pacer
69 Chrysler Newport
72 Mazda 1800 S.W.
74 Fury IIIs
67 Chrysler Newport
72 Montego
74 AMC Matador
67 Rambler
75 Fury S.W.
74 Volkswagen Bug
72 Dodge Polara
73 Satellite Regent S.W.
71 Plymouth Fury
74 Mazda RX4
75 Valiant Scamp
75 Cricket

PLUS MANY MANY MORE

ENSIGN

Chrysler-Plymouth Ltd.

DOWNTOWN YATES at COOK

Dealer Licence number D-495A

386-2411
Open Weekdays
Till 9:00

B & B CAR SALES
385-4121

72 TOYOTA Coupe $1050
72 TOYOTA 1600 $ 950
71 TOYOTA Corona $1050
68 VW BEETLE $ 850
69 DATSUN Pickup $ 850
67 VW Fastback $ 850
65 VALIANT Wgn Auto $ 850
67 FORD Fairlane 500 $ 950
65 MERCURY Van $950
66 VIVA $ 250

60 UNITS
To Choose From
ALL LOW PRICES

385-4121 3233 DOUGLAS 385-4533
B. BOND D00794A J. BARNES

1964 ACADIAN BEAUMONT 6 cylinder standard $450. 382-5402.

'66 RIVIERA GS. LOADED. MINT condition. Must be seen. 479-1356.

1971 CHEVY VEGA HATCHBACK, $1,400 or offers. 478-0565.

1964 RAMBLER 2 DOOR HARDTOP, V8, standard, $500. 384-7754.

'68 IMPALA SS, GOOD CONDITION, new motor. 595-5305.

1973 CHALLENGER, 340, 4-BARREL, $4500 or best offer. 595-1816.

1960 V.W., NO RUST, MECHANICALLY sound. Offers. 595-8791.

150 CARS FOR SALE

# SUBURBAN MOTORS

NORTH ON DOUGLAS

HOME OF
LINCOLN, MERCURY, MONARCH, METEOR, MONTEGO, COUGAR, COMET, BOBCAT, '76 CAPRI II AND FORD TRUCKS!

YOU CAN PUT IT ALL TOGETHER! AT SUBURBAN!

LOW MILEAGE! Government Safety Laned

75 VALIANT, 4-door sedan. Economical 6-cylinder, automatic, power steering, and radio. $4295

75 BOBCAT Squire wagon. 4-cylinder, automatic. $4695

75 COUGAR, V8, automatic with power steering, power brakes and radio. $5495

75 DATSUN B210, 2-door with 4-speed and radio. $2895

74 VOLVO station wagon. Automatic, and radio. $4995

74 CAPRI, V8, automatic, radio and decor package. $3995

74 VEGA GT, 2-door, 4-speed and radio. $3295

73 FIAT 2-door, and tape deck. $2395

72 CAPRI, 4-speed. $2495

WIDE OPEN UNTIL 9 P.M.
MON. THRU FRI.
6 P.M. SATURDAYS

SUBURBAN MOTORS
3377 Douglas St. 386-6131
Dealer Lic. 00863A

150 CARS FOR SALE

AMC
GIANT DEMO SALE!

— PACERS
— GREMLINS
— MATADORS
— HORNETS

All Reduced For This Demo Sale!

And All Covered By The AMC Buyer Protection Plan!

REG MIDGLEY MOTORS LTD.
736 Cloverdale
385-8756
Dealer Lic. D00247A

SACRIFICE 1974 MUSTANG II, 10,000 miles, as new $3495. 478-6582.

1968 DODGE DART, 6 CYLINDER, 2-door, just tested, A-1 condition. 477-6555.

1973 OLDSMOBILE CUTLAS, 2-door hard top, power steering, power brakes, offers. 478-7027.

1973 CHALLENGER RALLY, 318, 29,000 miles, after 6 p.m. 383-1447.

1969 FIAT 850 COUPE, GOOD condition, $1,100. 383-2003.

'62 MERCURY MONTEREY STATION wagon, $395. 479-7856.

72 FIAT 850 SPORT, GOOD GAS mileage, tested, $1400. 598-7330.

150 CARS FOR SALE

# SPECIAL

MINI MONTH at PLIMLEY'S

$2,999

1975 DODGE Dart 4-dr.
1974 VEGA Hatchback
1974 GREMLIN
1974 VW Superbeetle
1974 T-BIRD
1974 TRIUMPH TR-6
1974 TRIUMPH Spitfire
1973 VW Beetle
1972 AUSTIN Mini
1971 GREMLIN
1971 VOLKSWAGEN
1970 MAVERICK
1970 TORINO GT.
1969 AUSTIN 1300
1969 AUSTIN "1800"
1969 MAZDA "1500"
1969 OLDS F-85
1969 RENAULT R-16
1968 AUSTIN "1100"
1967 ROVER "2000" TC

PLIMLEY
BRITISH CAR CENTRE
1010 Yates 382-9121

VICTORIA, B.C.
Dealer Licence Number 572A

OPEN
Monday to Friday
9 a.m. to 9 p.m.
Saturday
9 a.m. to 5 p.m.

GEM MOTORS
480 Esquimalt Rd.

Under New Management

CARS - CARS VALUE PLUS

74 DODGE CHARGER 2 Dr. 360 V-8, AT, PS, PB, Headers, Mags. Low mileage, air shocks. $4395

74 PONTIAC ASTRE 4 cyl, 4-spd. radio $2495

73 BUICK CENTURY 2 Dr. H.T., V-8, AT, PS, PB, Radio, Low mileage. One owner $3895

72 FORD LTD. Squire Wgn V-8, AT, PS, PB, Radio. Clean $2995
70 VALIANT DUSTER 2 Dr. HT, V-8, AT, Radio, Clean $2295

69 MUSTANG Convertible 289 4-spd, Headers, New top, Mags. $3195

69 COUGAR G.T. 390 AT, PS, PB, Radio, Vinyl Roof, Sporty $1895

73 FORD RANCHERO G.T. 429 AT, PS, PB, Air, Stereo, air shocks $3995

73 EL CAMINO V-8, AT, PS, PB, P. Windows, Tilt Wheel, Gem Canopy, Wood Grain Trim, Low mileage $4395

70 CHEV 108 Window Van, 6 cyl. AT, Equalizer Hitch, Elec. Brakes $2395

68 KAISER JEEP Commander, 4 wheel Dr. 2 Tops, Clean $2795

72 INTERNATIONAL ½-ton V-8, Auto, PS $1895

BEFORE YOU BUY GIVE US A TRY

Trades Accepted

Gem Motor Sales Ltd.

382-7195
D-0058A

MALIBU MOTORS LTD.
QUADRA AND JOHNSON

1969 Mazda station wagon $695
1968 Acadian $695
1964 Austin $250
1966 Chevrolet $395
1969 Meteor H.T. $625
1967 Ford H.T. $595
1960 Falcon $125
1967 Chev H.T. $395
1968 Pontiac H.T. $495
1966 Ford H.T. $595
1963 Pontiac $245
1962 International, 1 ton $250
1965 Pontiac $295
1967 Volkswagen $395
1968 Volkswagen $495
1967 Ford Pickup $695
1968 Toyota $495
1314 Quadra 385-3221

70 Maverick

2 DR 6 cyl automatic, air conditioning. Ideal for hot weather driving. Has only 37,363 miles. Priced at only $2195. To see and test drive please call SYD BURGESS at CORNELL CHEV OLDS Ltd. 3050 Douglas 385-5777 or (res) 382-7387 D-00681A

MOVING: MUST SELL '72 El Camino 350, 600 double pump Holley, Edelbrock torker 411 rear end, 8 track, gauges, shift kit automatic, tonneau cover, some minor body damage. $3200. 477-0734.

MUST SELL
COME MAKE AN OFFER
1974 Toyota Celica ST. Automatic, sun roof, low mileage. Best offer takes. 383-7024.

1968 MALIBU TWO DOOR HARDTOP, buckets, console, V8 automatic, power steering, vinyl roof, new paint, low mileage, excellent condition. 384-2452, 382-5522.

1966 FORD GALAXIE TWO DOOR hardtop, $250. 1966 Ford Fairlane needs transmission, $300. 1964 Volkswagen, needs work $100. 592-3903.

1966 VALIANT 4-DOOR, STANDARD transmission. Radio, 67,000 miles. Good shape, $900. Phone 656-2922 after 5 p.m.

68 COROLLA, GOOD CONDITION, asking $650 or closest offer. Extras. 477-9935.

'67 PONTIAC 6 AUTOMATIC, power steering, radio, tested. $350. 479-8327.

1970 DODGE CHALLENGER 383 Magnum, many options, asking $3,200. 477-0405.

'64 DODGE SEDAN, AUTOMATIC, top condition only $695. 477-0695.

1971 MAZDA R-100, $1,000 OR offers. 478-4866.

1973 MALIBU GOOD CONDITION $3,000 or best offer 383-5632.

65 T-BIRD, ONE OWNER, REBUILT, $2,500. 382-4512 before 6.

1974 JAGUAR XJ-6, IMMACULATE condition. 658-1019.

1967 AUSTIN 1100, GOOD CONDITION, $850. 642-3969.

1967 CORTINA, $500. 384-1868.

150 CARS FOR SALE

VICTORIA DODGE CHRYSLER
ON YATES

EXCEPTIONAL BUYS

BRAND NEW 1975 Coronet Brougham 2 dr. H.T. Fully equipped. Chrysler's 1 year unlimited mileage warranty. Retail $5444.
Advertised Price $5282

BRAND NEW ¾ ton Crew Cab. This unit is fully loaded and has the heavy duty camper package. Retail $7023.
Advertised Price $5995

BRAND NEW D500 16' furniture van. Fully loaded and a tremendous buy. Retail $10,850.
Advertised Price $9266

X-RCMP CARS
SOLD AS IS
NO WARRANTIES IMPLIED

1975 MONACO 4 dr. sedan V-8 AT, PS, PB, Radial tires $1999
1975 CORONET 4-dr. sedan V-8 AT, PS, PB, Radial tires $1499
1974 PLYMOUTH FURY 4 dr sedan V-8 AT, PS, PB, Radial tires $1499
1974 CHEVROLET 4 dr. sedan V-8 AT, PS, PB, Radial tires. $1499

VICTORIA
DODGE CHRYSLER
819 YATES 384-8174
Hours Mon.-Fri. 9-9, Sat. 9-6
Dealer Licence No. D00867A

Wille Motors

74 Cougar XR7 $4595
74 Pontiac Gran Prix $5595
'75 VALIANT 4-Dr., auto. $3995
'75 DODGE COLT, auto. $3695
'74 CHARGER $3995
'73 TORINO S.W. $3695
'72 GRAN TORINO $2595
'71 MUSTANG fastback $2395
'71 TORINO S.W. $1995
'71 CHEVELLE S.W. $2395
'70 VOLKSWAGEN Van $2695

TRUCKS
'75 DODGE D100 $4295
'75 FORD 4x4 $5495
'74 FORD F100 $3895
'71 FORD F100 $2695

MORE TO CHOOSE FROM

OPEN 9 A.M. to 8 P.M. DAILY
WILLE MOTORS LTD.
Dlr. D-13-645
3240 Douglas at Cloverdale 382-2313

Wille Motors
CLEAROUT
75 DODGE
DARTS — VALIANTS
DUSTERS — CORONETS
With
BALANCE of factory warranty

No Reasonable Offer Refused

OPEN 9 A.M. to 8 P.M. DAILY
WILLIE MOTORS LTD.
Dlr. D-13-645
3240 Douglas at Cloverdale 382-2313

1970 CHEV RALLY
V-8 automatic, radio. This is a one owner vehicle and in immaculate condition. Phone Ken Alger for an appointment to view this unit now at Empress Pontiac Buick Ltd. 382-7121 or Res. 477-6308 Dealer Lic. D-447A

'74 VOLKSWAGEN BEETLE DELUXE, 15,000 miles. Well kept. Economical transportation. Moving and must sell. Weekdays after 5:30. 382-7925.

'65 PONTIAC WAGON, 283 V8. $400. '66 International truck, ¾-ton heavy duty ex B.C. Tel, $600, or exchange both for small automatic wagon. 478-4877.

65 TOYOTA CROWN, BODY smashed up on left hand side. Engine rebuilt, trans, rearend good. Phone between 5 and 7 p.m. 386-6283.

'68 CHEVELLE MALIBU, 2-DOOR hardtop, 327, 4 speed, tape deck, headers, new tires and mags., 2,000 miles on new motor. $2200 or best offer. 384-2371.

1975 CHARGER
Low Mileage. Power steering, AM-FM Radio. Asking $4800 or best offer. Anytime before 3 p.m. 384-0600.

1955 PONTIAC SEDAN, NEW 283, sound body work, excellent mechanical condition. This car has been well looked after, $675. Dan 592-1179.

'69 ELDORADO, IMMACULATE. Offers to $3995. View only at 905 Bray Avenue, corner of Jacklin and Bray.

'57 CHEV 2-DOOR HARDTOP, new brakes, shocks, muffler system and paint. Best offer. 383-5861, 479-8759.

FOR SALE CHEAP: '63 CORVAIR van, '61 Rambler Classic, '64 Chrysler Parts, '67 Chevy II Parts. 478-3892 after 5:30 p.m.

VEGA HATCHBACK ALMOST new, economical 4 speed, 1606 miles, radio, rear window defroster and good tires. 478-6402.

1957 VW BEETLE, REBUILT ENGINE, tested till February 1977, Body damage, good interior, good operating condition, $175. 477-4063.

1973 ASTRE AUTOMATIC, HATCHback, 22,000 miles, 1971 Toyota Corona Mark II four door sedan. 652-5735.

1971 DATSUN B510 STATION wagon, good condition, radio, 4 speed 1200cc engine, asking $1,595. 383-1112, after 6 479-8619.

'74 HORNET HATCHBACK, 21,000 miles, automatic, radio, Loaded with extras. One owner $3,200 or best offer. Phone 479-1807.

1973 CHEV MALIBU 2 DOOR, EXcellent condition, power steering and brakes, radials, new tires, 28,000 miles, $2,895. 477-8588.

68 VOLKSWAGEN BEETLE, EXcellent condition, new tires, headers, rebuilt carb, just tuned. $1450. 658-8893.

75 FIAT 2 DOOR, STANDARD shift, radio, not a sport model, well below replacement cost. Phone 477-3636.

61 volkswagen excellent running condition, tested, radio, asking $545. 388-5735.

'73 MAZDA 808 COUPE, (24,800 miles) tested, FM, auto trans, radials, defogger. $2050. 383-9713.

WIFE'S CAR FOR SALE, 1965 Rambler Ambassador, $400. 479-3757.

1960 PONTIAC, GOOD RUNNING order, tapedeck, tested till 77. 385-3087.

1972 VOLVO 144S RADIAL AUTOmatic, excellent condition, $3500. 382-2931.

'75 DATSUN HATCHBACK, B210, Immaculate, 2,000 miles only. $3500 or best offer. 598-3277.

1972 CORTINA STATION WAGON. Asking $1500. 746-5312 Days. 745-3507 Eves. and weekends.

DATSUN 710 AUTOMATIC LOW mileage, tape deck and radio, contact. 382-7973 evenings only.

'68 GHIA CONVERTIBLE, RADIALS and more, pick your color, 385-5339 after 5 p.m.

'75 DATSUN B210, LOW MILEAGE, excellent condition, radio, extra tires. $3,000 479-8741.

'64 CHEVY NOVA 11. $225. 478-8487.

65 CHEV. 6 CYLINDER TESTED. $200 or best offer. 479-7885.

1970 DATSUN, 510, GOOD CONDITION. 382-6242.

70 OLDS RALLY 350 MUST SELL, offers. 479-2052.

150 CARS FOR SALE

METRO TOYOTA

B.C.A.A. INSPECTED USED CARS FOR YOUR PROTECTION

73 Ventura
72 Maverick
73 Hilux PU
74 Nova
75 Granada
70 Corona
73 Alpha Spyder
70 GTO
73 Celica
73 Corolla
73 Mustang Grande
73 Corona
73 Mark II
74 Maverick
73 Mustang
75 GMC & Camper
75 Hornet
70 Corolla Wgn.
74 Audi
74 Gremlin

RECONDITIONED TO B.C.A.A. SPECIFICATIONS! Reports Supplied With Every Car

72 Datsun
71 Duster
73 Fiat
75 Corola SR5
73 Duster
71 Skylark
74 Torino
73 Torino Wgn.
69 Alfa Romeo
75 Roadrunner
74 GTO
75 Corvette
73 Laguna Wgn.
73 Mark II Wgn.
75 Corona
74 GMC 4 x 4
74 Celica
73 Blazer
74 Corona Wgn.
72 K5 Blazer

100 PER CENT

Power Train Warranty with the Majority of Our Used Cars ASK ABOUT IT! IT PROTECTS

100% FINANCING AVAILABLE O.A.C. AND REMEMBER!

ALL REASONABLE OFFERS ACCEPTED!

OPEN 9 - 9

CALL NOW! 386-3516

Metro Toyota Ltd.
625 Finlayson
Dealer Lic. 00431A

METRO TOYOTA

1970 FORD GAL. 500, 2 DR., H.T., 351 V-8, P.T., P.B. Radio. Radial tires, excellent condition, 30,000 miles, $2495. Call 382-3530, 7 p.m.-9:30.

'73 MAZDA 808 COUPE, (24,800 miles) tested, FM, auto trans, radials, defogger. $2150. 383-9713.

1970 STATION WAGON, $3,000 OR best offer. 478-4697. Phone after 5:30 p.m.

12' CARTOP SAIL BOAT, EXcellent condition. 656-6729 between 8 a.m. - 10 a.m.

1969 BUICK SKYLARK V8, STUDENT must sell. $1350 or best offer. 384-2403.

1972 DATSUN 510 AUTO, NEW tires, radio, offers 642-3874 anytime.

1973 FORD LTD COUNTRY Squire, all power, $4000 1600 Fairfield.

1965 CHEV. VAN, EXCELLENT condition. 656-6729 between 8-10 a.m.

1972 VOLVO 142S, WELL MAINtained. $3,600 or best offer. 479-4400.

72 DATSUN 1200 FASTBACK, radio, 4 speed, offers. 477-8659.

1970 VOLVO STATION WAGON, tested, new paint, radials. 652-2993.

1971 CAPRI 4 SPEED, 26,000 miles, $1895. 595-5101.

1974 DASHER, 4-SPEED, 20,000 miles. $4500 383-6854.

150 CARS FOR SALE

Garden City Auto Sales LTD.

WE REALLY Come Through for YOU!

76 Sedan de Ville
75 Eldorado Conv.
75 Ventura H.B.
74 Dart 6 cyl., Auto
74 Corvette Auto
74 Cuda 318 Auto
73 Malibu Auto
73 Valiant Auto
73 Scamp Auto
73 Cutlass Auto
72 Malibu Auto
72 Buick Suncoupe
69 Cougar Conv't
61 Corvette Auto

75 Ford ½ 6 cyl.
74 Ford ¾ XLT
74 Sprint 4-sp.
74 Mazda Pickup
73 Ford ½ Auto
73 Landcruiser 4x4
70 IHC ½ 4x4

No Reasonable Offer Refused

HAVE THE UNITS CHECKED BY OUR SERVICE DEPT. at Our Expense

2978 Douglas
382-9111

DLD-3790

Parkdale
FIAT
SAAB

74 FIAT 128 SL
73 Toyota Corona
73 Fiat 124 Spyder
72 VW camper
72 Fiat 124 4 dr.
71 Austin America
70 Vauxhall Victor
69 Toyota Sprinter
69 Toyota auto.
68 Toyota s.w.
64 Austin 1100

100% BANK FINANCING 12.75% O.A.C.

ALL CARS GOVERNMENT INSPECTED
OPEN 9 a.m. - 6 p.m.

PARKDALE MOTORS LTD.
2151 BLANSHARD
By Memorial Arena
386-2277 D.L. 26177

Strait

MID SIZE

69 BUICK SKYLARK — Small V8 — 2BBL, Power steering and brakes, radio, Esso Clinic tested, near new radials — mint condition inside and out, carries our 6 mo. warranty. $2295

68 OLDS CUTLASS SUPREME — Small V8. Small V8. Power steering and brakes, radio, Esso Clinic tested, new rubber, a nice car. Carries our 6 mo. warranty. $1995

SMALL SIZE

71 TOYOTA Corolla station wgn. Local car, only 48,000 miles, near new rubber, radio, recent test, top economy. Carries our 6 month warranty. $1595

69 MAZDA 1500 Sedan. Very clean tested, only 55,000 miles, economy plus. Carries our 6 month warranty. $1295

CHEAP SIZE

70 PLYMOUTH Fury III $1395
69 CHEVROLET P.S., P.B. $ 950
68 CHRYSLER 1 Owner $1095
68 GALAXIE P.S., P.B. $ 840
67 CHEV Van Automatic $1295
66 Plymouth Belevedere $ 850
66 PARISIENNE $ 545
65 PARISIENNE Cust. Sport $ 639

ALL OFFERS CONSIDERED

1513 QUADRA at PANDORA
384-8191 DL0041A

69 LTD Wagon

COUNTRY SQUIRE Model 390 V-8 engine, extra seats in rear. Chrome luggage rack. A nice unit. A steal at $2195. For further information call SYD BURGESS at CORNELL CHEV OLDS Ltd. 3050 Douglas 385-5777 or (res) 382-7387 D-00681A

SACRIFICE SALE

68 Rambler Rebel, 4 door deluxe, one owner, automatic, radio, 6 cylinder, 51,000 miles. $875. 382-3286.

66 VW BEETLE, GOOD CONDITION, good tires, radio, $500. 386-6595.

64 FORD CONVERTIBLE, MECHANICALLY sound, new top. 595-8791.

73 VOLVO 142 AUTOMATIC, EXcellent condition, stereo, asking $4,200. 479-8787.

1973 ASTRE, ONE OWNER, EXcellent shape, low mileage. Best offer. 652-5651.

1962 MERCURY COMET, 4-DOOR sedan, $250, Good shape. Interested? 1339 Bay Street after 6 p.m.

1968 BMW, GOOD CONDITION, new used trans, sunroof, radials, metallic brown, $2,500. 384-1874.

1969 MAZDA 1500, STANDARD, radio, trailer hitch, radial tires, very good condition. 478-0480.

1965 VAUXHALL, 4 DOOR, AUTOmatic, 51,000 miles, 7 tires, $700 or best offer. 382-9650 eves. till 10.

MINT CONDITION, '72 KS Blazer 4-wheel drive, $4800 or best offer. 385-0628. Call anytime.

'64 FALCON FUTURA 351 Cleveland, with 4-speed, $2800 or best offer. 479-8962.

1972 OLDS TORONADO, LOADED, immaculate shape, $3500 or best offer. 595-8340.

'71 VEGA 4-SPEED, 37,000 MILES. $600. 479-3757 or 479-2468.

LUXURY EQUIPPED 1969 Dodge station wagon. 479-3327.

150 CARS FOR SALE

EMPRESS
PONTIAC BUICK GMC TRUCK
Pontiac Buick LTD.

1-W
Power Train Service Agreement Available on the Majority of our Used Cars and Trucks!

EMPRESS
PONTIAC BUICK GMC TRUCK
Pontiac Buick LTD.

382-7121
2867 DOUGLAS AT TOPAZ

Dealer Licence D-447A.

INFLATION FIGHTERS

70 VAUXHALL GT $ 758
68 TOYOTA SW $ 951
69 FAIRLANE auto $1016
70 MAZDA $ 539
66 VOLKSWAGEN $ 671
66 CHEV Panel $ 951
71 TOYOTA H.T., auto $1532
69 MINI $ 522
67 PONTIAC $ 451
64 CHEVELLE $ 498
73 VW Beetle $2318
72 TOYOTA Celica $2450
69 CORTINA $ 658
70 CHEV. Impala $1251
68 DODGE 6, auto $ 770
68 MERCURY auto. $ 770
68 MERCURY auto. $1109
70 DODGE $ 904
70 PONTIAC H.T. $1350

QUALITY CARS
RECONDITIONED and Government Safety TESTED

Palm Motors.
Instant "NO-RED-TAPE" Credit
2936 DOUGLAS AT BURNSIDE
D-00641A 386-8385

SHELBOURNE
AUTOMART LTD.
1640 CEDAR HILL X ROAD
477-9166

ECONOMY VALUE

74 MGB 4 cyl. 4 spd. radio Maroon, Black int. clean $4195

74 DUSTER 6 cyl. at. p.s. radio bucket seats, console, vinyl roof $3595

74 CAMARO V-8. at. PS, PB, Radio New Tires. Clean $4195

74 FORD F100, V-8, at., Radio Step Side Box. Clean $3295

69 GMC ½-ton, Heavy Duty, V-8, 4 spd, 16" tires $1995

69 FORD Econo Van, 6 cyl, std $2595

BANK FINANCING O.A.C.
TRADES ACCEPTED
MANY MORE VEHICLES TO CHOOSE FROM
D-12682

67 COUGAR
289 Auto. Local car. Just tested. Good condition. $1550
PAINTER MOTORS LTD. D-00346A
Appointment to view ANYTIME
385-0122 837 Yates

75 PACER, LESS THAN 9,000 miles, still under warranty. Little red beauty with power steering, power brakes, steel-belted radials, deluxe interior, rear window wiper-washer, other extras. Cost $5,700 in Toronto. Asking $4,700. 386-8212.

SELECT
MOTORS 950 YATES
382-8321 384-1322

75 MONTE CARLO, WHITE vinyl roof over maroon, 9,500 miles. Numerous options. Immaculate condition. Closest offer to $5,800 or trade for small car and cash. 656-5837.

'66 CUDA. BLACK ON BLACK. 340 Cubic Inch. Rebuilt automatic. New brakes, new ball joints. Tie rod ends. Shocks. Mags and tires. Asking $1895. Phone 385-8672 after 5:30 p.m.

73 CAPRI V-6, EXCELLENT CONdition, low mileage. 2 new radial snow tires and wheels, 4 new Michelin radials. $3495 or offers. 478-8266 or 386-3497.

1967 FORD FUTURA STATION wagon, excellent condition, small V-8, auto., offers. 479-4697 or 385-2022.

TWO-OWNER '63 FORD MERCURY station wagon, 6,000 miles on rebuilt engine, new generator and brakes, power steering, power brakes, $500 or best offer. 383-6007.

'75 CAMERO LT, 350 4-SPEED, many options, 9,000 miles, $5700. '68-'72 mid-size or pickup considered as trade. 652-5891.

1957 POLARA WAGON, POWER steering, power brakes, radio, automatic, radials, air shocks, $500. 656-6537.

73 DODGE CHALLENGER, V-8, automatic, P.S., P.B., radio, 32,000 miles, white with black vinyl roof, $4000. Phone 383-3903.

'66 CHEV IMPALA, POWER steering, power brakes, 283 cu. in. automatic, $650 or offers. After 4 p.m. 478-9894.

1968 MERCURY 2-DOOR HARDtop, excellent condition, asking $1,695 or best offer. 656-8400, 656-4671.

1957 VW BEETLE, REBUILT ENgine, tested till February 1977, Body damage, good interior, good operating condition, $235. 477-4063.

'68 CHRYSLER NEWPORT CUSTOM, power steering, power brakes, factory air. Low mileage. Immaculate, $1,450. 477-0336.

1958 CHEV. NEW BATTERY, new brakes, good working order, 6 cylinder, automatic. 386-3976. Asking $350.

1968 CORTINA GT
Standard, 4-door sedan, Michelin radials, good condition. $895. 478-9871.

67 AUSTIN MINI $600
595-2290

150 CARS FOR SALE

STATION WAGON
1968 Ford Country sedan. Automatic, power steering, power brakes, radio, good condition. $1350 or best offer. 382-2725.

'69 DODGE SUPERBEE 383 4 spd., buckets, 8-track and more. $1850. 385-5928, 598-2156.

67 DART 2-DOOR V8, AUTO, tested, tuned, must sell too many cars to keep. $1,200. 478-3140 after 5.

69 AUSTIN 1100. GOOD BODY, good running order, economical, lady owned and driven. $850. 478-9104.

GOING OVERSEAS, MUST SELL 70 Chevelle SS 396. First reasonable offer. Phone 746-6219 Duncan after 6.

'73 JAVELIN, POWER STEERing, power brakes, steel radials, immaculate condition, nicest in town. Offers after 6 p.m. 478-0041.

MUST SELL
'73 Custom Nova, power steering 4 door, V8, automatic, excellent condition, offers on $2,750. 478-9380.

1964 CADILLAC, A REAL beauty, only 2 local owners, immaculate condition. Sacrifice $1,295. 384-5827.

1974 VEGA HATCHBACK, AUTOmatic, radio, under 10,000 miles, excellent condition, $3,100 or offers. 652-5787.

'69 FIAT 124 CONVERTIBLE, 1438 DOHC, 5 spd., fibreglass top, excellent shape, 52,000 miles. 592-1902.

64 FAIRLANE 500, MUST BE seen, new paint, exhaust, 260 auto, power steering, power brakes, $800. 478-2439.

1965 COMET FULL RACE 289, new custom trans highstall, hurst shifter, best offer 592-7734 after 5.

AS IS 62 ACADIAN, $100. 6 GOOD tires, motor needs work. 652-1513 after 5.

1958 MORRIS MINOR 1,000, GOOD running condition, spare parts included. $275. 598-3206.

1964 ACADIAN STANDARD 6. Easy on gas. Good condition. Clean. $750 or offers. 384-1350.

67 MUSTANG 289 AUTOMATIC, PS, PB, new paint, plus upholstery. Asking $1850. 656-4709.

1972 FORD TORINO SPORTS Coupe, bucketseats, V-8, mags, tape deck, 479-5833.

'74 TOYOTA, LONG BOX WITH canopy, 30,000 miles, $2,950. 598-4371.

'68 CORTINA DELUXE, GOOD condition, low mileage, $895. 383-4650.

1972 GRAN TORINO STATION wagon, 350, one owner, $2,500. 385-4286.

71 COMET 2 DOOR, ECONOMICAL 6, auto and P.S., $1,500. 592-1311.

68 PONTIAC PARISIENNE 2 plus 2. '65 Chevrolet Impala. 652-2322.

1966 VALIANT 2 DOOR 74,000 miles, good running condition, $890. 385-3748.

'67 FIAT, RUNS WELL, $350. 386-7624.

1928 ESSEX RUMBLE SEAT coupe, offers. 383-0448.

1970 VOLKSWAGEN BEETLE, good condition. 478-9224.

61 PLYMOUTH $30. RUNS. 382-3288.

70 GTO, CAM, HEADERS, MANIford, etc. $2,400. 383-4549.

1971 DATSUN 510, 4-DOOR, GOOD condition. Offers. 592-4561.

'68 WHITE MUSTANG, 428C.J. 425 H.P. $2100. 385-1738.

151 SPORT, IMPORT CARS

JAGUAR XJ6,
Silver-grey, blue leather. Only 15,000 carefully driven miles, lavishly equipped and maintained. Replacement costs over $16,000. Unique opportunity to acquire this mint condition, 1972 model. Offered by original owner at $10,000 firm. Phone 479-1383.

74 SCIROCCO
$5,600

4-spd. radio, metallic paint, 1900 mi., new $6,455. Bal. warranty. 652-2978.

'74 TOYOTA CORONA SR5, 21,000 miles, 5 speed, ESP warning lights, radials, AM-FM radio, also a pair snow radials, like new, $3,800 or best offer. Weekdays 9-5, 384-1231; after 5 p.m. 479-3254.

1974 MGB BEAUTIFUL CONDItion, 18,600 miles, 2 tonneaus, soft-top, Michelin summer radials plus winter radials, new exhaust system, Bracken colour. Phone 658-5701.

QUICK SALE
1974 Triumph Spitfire
New paint, radial tires, immaculate condition. $2,975, firm. 384-2452, 382-5522.

CLASSIC JAGUAR
1963 XKE coupe, metallic silver, chrome wires, excellent condition. $4750. View at 1771 McRae Ave., after 3 p.m.

GOLD V.W. CONVERTIBLE, Karmann body, gas heater, extra snow tires, radio. Only 13,000 miles. Must be seen, $4,000 firm. 386-0414.

'60 MORGAN ROADSTER
Mint condition. Call now! Metro Toyota Ltd., 386-2516. Dealer Lic. D3676.

1962 MARK II JAGUAR 3.8 litre, excellent condition inside and out. Government tested, best offer. 386-3943. Evenings

1973 VOLVO 164E, FUEL INJECtion, automatic transmission, air conditioning, $4,000. Phone 743-9461.

1950 BLACK AND SILVER CORvette, great shape, must be seen to be appreciated. Asking $4900. 384-5723.

1972 DATSUN 240Z, MICHELIN, mags, 25,000 miles. Superb black finish. All extras. $4500. No triflers please. 477-8556.

1968 KARMAN GHIA NEW motor, clutch and radial tires, excellent mechanically $1500. 595-8340.

71 CORVETTE PANEL TOP 350, 4 speed, P.S. P.B., new radials, 34,000 original miles, in excellent condition. $6,450 or offers. 745-7885.

EXCEPTIONAL ECONOMY. 1975 Fiat 128, 2-door sedan. Radio, radial tires, etc. 9,000 miles, young. $2995 or best offer. 592-1431.

62 AUSTIN HEALY 3000 IN RESTOration stage — moving, must sell. Offers. 743-5808.

61 HILLMAN MINX — NEEDS work on electrical system — moving, must sell. $100. 743-5808.

IMMACULATE
1972 240Z, one owner, several options. Phone 384-6268 after 6.

66 MGB, ORIGINAL OWNER, new top, radials, tape deck, well maintained. 477-3259.

68 SUMBEAM ALPINE. $450 spent recently. Not running. $300. 544 Sterling Lane, off old West.

1972 PORSCHE 914, 1.7 LITRE, 35,000 miles, am-fm radio. 478-0222 after 5.

'73 240Z, 36,500 MILES, ORIGINAL owner, immaculate, $4750, offers. 598-7568.

1971 DATSUN 240Z, NEW TIRES and brakes, $2600. Call after 5. 382-3604.

1974 FIAT 128, TWO DOOR, radio, Michelans, 6700 miles, $2795. 386-8549 after 5.

1973 VOLVO 142, FUEL INJECtion, automatic, radial tires, radio, $4,100. 652-2365.

1970 MGB, MUST SELL BY Thursday. $2,000. 384-5587 between 5-8.

'71 VOLVO, 4 DOOR, AUTOMATIC, radio, radials, excellent shape, very clean. 383-2967.

70 FIAT 850 CONVERTIBLE, good condition needs King pins $1000. 598-6255.

'68 TR 250. EXCELLENT CONDItion, well maintained. 385-7296 after 5 or weekends.

'73 MGB OVERDRIVE, HARDtop, studs, tape player $3,600. Ph. 479-6525.

GOLD V.W. CONVERTIBLE 13,000 miles, must be seen. $4,000 firm. 1022 Lyall St. 386-0414.

1961 PORSCHE, CONVERTIBLE, rare car. Best offer by Sat. 386-9086.

1974 TR6, 19,000 MILES, $4700, roll-bar, over-drive. 598-8708.

'66 TIGER, NEW PAINT, TIRES, motor, $3,000 595-7376.

67 ALPINE, BEST OFFER. 57 Chev, as is, offers. 388-9454.

TRIUMPH GT6, '68, NEW MOTOR and trans. Lots of extras. 592-4291.

151 SPORT, IMPORT CARS

1964 SPITFIRE, RUNS WELL, but needs some work, $625 or offers. 478-1486.

1971 MGB, EXCELLENT CONDItion, $2700 firm. Phone 478-7620.

1965 TIGER, OFFERS. 385-5986

1969 TR6, NEW XRS MICHELINS, $1750. 478-0274.

1973 MG MIDGET, GOOD CONDItion, 477-3858 after 4.

154 TRUCKS, BUSES and VANS

ENSIGN
Dodge TRUCKS
AND RECREATION VEHICLE CENTRE

QUADRA AT CALEDONIA

QUALITY USED TRUCKS

No Down Payment
100 per cent Bank Finance O.A.C.

76 DODGE CLUB CAB Power wagon $7995 48 mos at $233

75 DODGE ¾-TON Power wagon $6995 48 mos. at $203

75 DODGE ¾-TON Pick-up $4897 48 mos at $141

74 DODGE ¾-TON Pick-up $4297 48 mos at $124

73 DODGE ½-TON Pick-up $2998 48 mos. at $86

73 DATSUN PICK-UP $2797 48 mos. at $80

73 COURIER PICK-UP Auto Trans $2996 48 mot. at $86

PAYMENT INCLUDES 7% SALES TAX AND INTEREST at 13.5%.

SEE THE TRUCK SPECIALISTS AT

ENSIGN
DODGE TRUCK CENTRE
QUADRA at CALEDONIA
386-2411
Ask for Truck Sales
Dealer Licence Number D-495B

JEEP CITY

TRUCKS! TRUCKS! TRUCKS!

—9 NEW 4x4s
—8 USED 4x4s
—7 ½ AND ¾ TONS
—NEW MOTORHOMES
—3 BRAND NEW CAMPERS

Reg Midgley's
JEEP CITY
3342 OAK ST.
Near Town and Country

154 TRUCKS, BUSES and VANS

LEN BARKLEY
INTERNATIONAL LTD.

67 WHITE with boom poles, 15-ton winch, runs good $1,495
63 INT 1600 with 14' van, mechanic's special, 6-cyl., 4 and 2, engine OK $900
67 INT F1800 Gas tandem dump, near new 392 engine, 5 and 4 trans. 3400 Bogie, Pwr. Strg. $6,995
69 FORD 8000 Diesel tandem Tractor. New 6V71 Engine, 3400 Bogie, 16-speed, full tractor equipped $11,900

NEW AND USED TRUCKS
517 Herald St. 388-5508
D-13524

ARTS CAR SALES
310 BAY ST.
LARGE SELECTION OF USED TRUCKS AND VANS AT LOWEST PRICES IN TOWN.
No Reasonable offers refused.
D-00286

68 CHEV ¾, AUTOMATIC WITH power, air conditioner, side steel boxes, roof rack, $1,400. Also 73 Ford crew cab, 1 ton, new oversized tires, excellent condition, low mileage, $3450. 656-1910.

74 KENWORTH DUMP, 350 CUMMINGS, 13 speeds, 18,000 front end, 44,000 rear end, air conditioning, Nahannie box. Nahanni trailer with locking 5th wheel. Will sell trailer separately. 435-2488.

1975 DATSUN LONGBOX PICKUP with canopy. Excellent condition with new snow tires. Blue with light blue interior. Selling to buy house. $3300 Firm. 477-9250

4X4, '74 DODGE ¾-TON POWERwagon, heavy duty, P.S., P.B., posi-trac, high output heater, fuel cap. 50 gals., 5 new tires and paint, winch. Phone 592-6877.

1971 DODGE VAN, FULLY CAMperized (Clele's, Mobelic C.D., ignition, radials, new paint, clutch, shocks, $3,500 firm. Call Jim days 384-4421, evenings 385-8166.

VERY GOOD CONDITION, 1965 Mercury M 600, 18' box. With refrigeration system. New motor, new clutch. Only $4,000 or best offer. 595-1329.

'69 CHEVY VAN, CARPETED, panelled, stereo FM tapedeck, high back bucket seats, very good condition, inspected. 385-1109 after 5.

FORCED TO SELL. 57 FARGO panel, good shape, small V8, automatic, good for camping or what ever $650 or highest offer 383-5032 after 5

1976 ¾-TON GMC CAMPERS SPECIAL. All options, will accept trade 2,000 miles, $6,600. 478-3426, after 6. 658-5685.

PERFECT RECREATION VEHICLE, Scout II 4x4, 1972, clean, well maintained, $4,200. Replacement value over $8,000. 598-4429.

'67 DODGE VAN, NEW REBUILT slant 6, new brakes, radio, custom interior, $1,600. Ask for Harry. 383-9287 between 5 and 6 p.m.

1973 FORD HEAVY DUTY ½-ton, factory canopy, immaculate, $3,500 firm. Phone 592-1890, 5-9 p.m.

1974 FORD RANGER ¾-TON, 4X4, loaded, with canopy, excellent condition. 267-8935 after 6 p.m. Campbell River.

1973 FORD VAN 302 STANDARD, panelled, carpeted, mags. Asking $4700 386-8072 or 477-8258. after 5:30 p.m.

1969 CHEV ¾ TON, DELUXE Interior, trailer hook-up. Extra tank. Good condition, $2375. 386-6620.

'71 FARGO ½ TON, 318, 4 speed, radials, $2,300, or best offer. Very good condition 477-2205.

1974 S-TON, GMC 366 V-8, 5-speed, low mileage, 20' aluminum box, custom cab, 385-3170 or 477-1972.

1962 ECONOLINE WINDOW VAN tested till April 1977. Runs well, good rubber. Offers on $900. 652-5825 after 6.

1968 DATSUN PICKUP, FOUR speed, $1495. Call Casey 384-8174 or 384-0256. Victoria Dodge Chrysler DI 00867A.

MUST SELL 65 GMC HALF TON, 283, V8, 4 speed, insulated canopy. Good condition. $1200 ($1000 for truck). 112—629-3270.

1973 RANGER XLT POWER steering, power brakes, dual tanks, excellent condition. Phone 383-2664.

1968 INTERNATIONAL SCOUT 4x4, excellent condition, $2700. 595-3393.

72 VOLKSWAGEN PANEL VAN, windows, insulated, $3300. View 649 Langford Street.

1974 GMC 4X4, 350 4-SPEED, CANopy with propane stove, many extras. Must be seen, 478-9390.

1976 CHEV ½-TON, AUTOMATIC, low mileage, new paint. $3250. 478-3426, after 6—658-5685.

'74 HILUX PICKUP, LONG BOX with canopy, 21,700 miles, 384-4655 or 657-1579.

72 FORD ½-TON COMPLETE with unfinished camper, tested till Jan. 77, open to offers. 598-4057.

1973 FORD 1-TON, HOIST AND box. Can be seen at 1748 Davies St. 592-2739.

1971 DODGE VAN, 6 AUTOMATIC, AM-FM radio, panelled an carpeted. 479-5618.

'69 DATSUN PICKUP, EXcellent condition, $1,200 firm. 595-2795.

'67 FORD ¾ TON FLATDECK, good running condition, $800 or best offer. 1219 Pearce Cres.

TWO 1955 WAGONEERS, ONE completely restored, offers to $1,200. 382-7897.

'63 GMC CUSTOM CAB, V-8, posi-track, fully syncro 3-speed, long box, $1,000, offer. 479-3357.

'68 INTERNATIONAL HEAVY-duty ½-ton with canopy, $1200. 595-0735.

'70 VOLKSWAGON VAN, CAMperized with rebuilt engine, $2,450 or best offer. 598-7806.

MUST SEE 1-YEAR OLD CUSTOMIZED VAN worth $6,000. Offers. 695-8059.

1967 TWO TON GMC COVERED deck electric tail gate, 50,000 miles. 382-4418, 478-3615 6-9 p.m.

58 INTERNATIONAL 1 TON, dual wheels, 14' flat deck, $600. 478-6602.

69 DODGE ½ TON PICKUP, slant 6, 4 speed, 90,000 miles, $700. 743-5829.

1970 VW VAN CAMPERIZED, $2200 or near offer 384-4700.

1972 INTERNATIONAL ½-TON, 30,000 miles. Phone 477-0682.

GOOD '71 DODGE VAN, 6 STANdard, 17,000 miles. 2842 Blanshard.

'74 FORD ¾-TON, 360 4 SPEED, $3,900. 479-2117.

66 GMC WINDOW PANEL, 478-9948 after 4:30.

'67 GMC FOR SALE, $950. CALL after 5, 383-0894.

OLD BUS $300.
656-6637

'67 CHEV. ½-TON, 6, 4-SPEED, excellent condition, $1250. 383-8840.

72 FORD ¾ TON V-8 AUTOMATIC, good shape, $2250. 598-7694.

68 FORD SHORT BOX PICKUP, V8, 3 speed, $600. 592-6191.

FOR SALE IMMEDIATELY 1975 GMC window van .383-3725.

1964 GMC ½-TON TESTED
642-5723.

158 TIRES

MICHELIN
"X"
Radial Tires
All Sizes Available
AT
D & D TIRE
1620 Blanshard
382-7283

5 TIRES OFF 1976 SPORT FURY. 652-3426 or 652-1088 after 6 p.m.

ONE PAIR OF L16 SERIES Mickey Thomas for sale 385-5936.

158 TIRES

4—14X165 PIRELLI TIRES ONLY 2,000 miles, $45 each. 595-5183 after 5:30.

PAIR OF SUMMER TIRES, steel belted radials, FR78-15, 4000 miles $120. 386-9589 between 5-8.

160 PARTS, ACCESSORIES

CAR STEREO

AM-FM stereo radio with cassette or 8-track player from $139.95. Expert installation available.
B.C. SOUND & RADIO SERVICE
931 FORT 383-4731

OUR SPECIALTY
FOREIGN CAR REPAIRS
All makes including Renault, Citreon, Peugeot, all sports and performance cars. For a free estimate phone
PIERRE PERRERA
(formerly European Car Centre)
at HONDA CAR CENTRE
909 Yates St. Phone 386-6707

—'72 DODGE 400 C.I. MAGNUM, 727, Torque Flight.
—Two 66 Chevs.
—69 Pontiac 2 plus 2
—64 Chev Wagon, 283.
—57 Ford 292 C.I.—engine and body parts.
—55 Chev—U.S.
—All cars—parts or whole.
—385-6378 or 384-5292.

OPEN NOW
Come and see Victoria's largest stock of Hi-performance auto accessories and parts.
Mon.-Fri. 9-9, Sat. til 5
D. G. AUTO
3244 Douglas 382-4012

ARE YOUR SPRINGS ADEQUATE?
We sell and install DENDOFF Overload and helper springs for all cars and trucks, including import models. Phone 384-0213. LOGAN'S R.V. SERVICE CENTRE, 650 Burnside East, near Douglas.

SALVAGE
1966 Jaguar S3.8 sedan, body parts, engine, transmission, wheels, etc. Inspect at Maurice Auto Body. Submit bids in writing to Brouwer and Company Box 1474, Victoria.

PARKDALE MOTORS
FIAT Parts — Accessories and Service
386-2277
FIAT — SAAB

8,000 LB. WARN
Reversing and free wheeling winches, $290. Complete with Controls. D-13591.
VICTORIA 4-WHEEL DRIVE,
597 Hillside at Rock Bay. 386-6511.

FREE WHEELING HUBS FOR Any make of 4-wheel Drive
VICTORIA 4-WHEEL DRIVE
597 Hillside at Rock Bay 386-6511
D-13531

RADIATOR REPAIRS, FAST TOP quality repairs at Maurie's Auto Body, 427 Beta St., phone 386-3381. Located behind the Burnside Pay and Save Gas Station.

PARTS FOR 3-TON DODGE dump, year of 1963 and up. Box and hoist, transmission, rear end, axles, power take off, tires and rims. 383-7461 anytime.

73 VEGA PANEL, NEEDS TRANS work. 54 Ford ½-ton, 360, B.W. T-10 mags and tires. 68 Camaro 327, Ford 352 motor. Ford 4 speed trans after 4 p.m. 386-3719.

1961-1962 VAUXHALL VICTOR sedan. Good interior. 47,000 miles, good running gear. Nom, $25. 598-4825.

340 SHORT BLOCK, $75, FENderweld headers, $80, 273 Commando heads, $40. 340 Highrise manifold, $40. 384-2259, ask for Al.

JEEP V-6 AND 4 CYLINDER motor, Whitco level tops, $250. Cutlass hubs, parts for most years 1941 to '75. 477-1784.

BRAND NEW GM LTI, 350 CI partial engines. Limited supply at the old price. Cornell Chev. Olds Parts. 386-3481.

65 PONTIAC MOTOR ONLY, 6-cylinder automatic. Call 656-5302, ask for Dave.

312 MERCURY TRUCK ENGINE Assembled and complete. Best offer. 477-0231.

'66 VALIANT CONVERTIBLE, good shape with 273 automatic blown, $150 or offers. 386-1274.

1962 VALIANT, SLANT-6 PARTS, also 1966 Rambler station for parts. 384-9017.

67 FAIRLANE XL FOR PARTS or whole, new tires, C6 automatic, bucket seats. 658-5773.

CHEV 4 SPEED, COMPLETE with shifter plus Chev 4 speed parts. 384-7016. Phone after 5.

'63, '64 CHEV., '62, '66 PONTIAC Body Parts, Standard transmission. 479-8327.

FORD 4-SPEED TOP LOADER, also 4-barrel manifold with 600 Holley carb. 478-2440.

'64 ALPINE, COMPLETE PARTS for sale. Hardtop roof, wood dash, radials. Phone 478-6294.

COMPLETE FRONT END FOR 1974 Chevelle. 2810 A, Rock Bay Ave.

PROFESSIONALLY NARROWED '68 Ford rear-end housing and resplined axels. $75. 656-2405.

307 CHEV. AND 230 CHEV. ENgine, both in good running order. 656-2921.

'67 AUSTIN 1100, PARTS OR whole. 592-7488.

WANTED: PARTS FOR '63 VALiant. 598-7267.

4 MAGS AND MICHELINS 1.65x13, near new, $225. 598-3206.

TIGER PAW 60 SS WITH U.S. Mags 595-3997.

COMPLETE FORD 289 MOTOR, best offer 479-4697 or 385-2022.

'56 AUSTIN FOR SALE, GOOD for parts. 384-5503.

340 DODGE 4 SPEED TRANS., after 6. 658-5354.

1960 VOLVO 122S, NEW ENGINE and extras. Offers. 477-8529

1967 CORTINA FOR PARTS. Best offer. 382-2037 after 5 p.m.

1962 PONTIAC 6 AUTOMATIC, for parts, 477-3211 between 5-7.

1963 VW TYPE 3, FOR PARTS, good motor and trans. 592-6321.

WANTED: 1949-1954 RADIATOR for Ford automobile. 384-5122.

MG MOTOR AND TRANS. Morris M. body. 478-7229.

1962 CADILLAC PARTS FOR sale. After 5 p.m. 478-8246.

BRAND NEW 6 TO 12 VOLT CONverter. New 530, now 520. 477-4063.

NEW BERMUDA 8-TRACK TAPEdeck, $60. 384-5700.

BRAND NEW ET MAGS, UNILUG 15x10, never used, $160. 383-7639.

59 VAUXHALL, RUNNING, SELL for parts. 479-1273.

MAGS, 4-STUDDED, FITS VOLKS. Call John 595-6276.

61 CADILLAC FOR SALE, whole or parts $100. 479-7088.

750 HOLLEY DOUBLE PUMP $70 or offers. 388-5735.

4—14X7½ ET MAGS WITH TWO G60 tires, $150. 595-2792.

162 AUTO REPAIRS, SERVICE and TOWING

DID YOU KNOW?
We now have complete facilities to service and replace automatic transmissions, and specialize in exchange remanufactured automatic transmissions for FORD, GM, CHRYSLER, and AMERICAN MOTORS products.
Check This
1972-1975 COUGARS with 351 eng., 2 bbl. carb., stock No. AT-1421 and TC 264 — remanufactured automatic transmissions installed with exchange torque converter for only $425 plus refundable core deposit.
FOR FREE ESTIMATES CALL
386-7712
DID YOU KNOW?
We have recently installed BEAR brake machine in our service dept., and are now offering SPECIALIZED SERVICE on all make brake re-lines and complete brake overhaul service, with machine shop service on brake drum and brake rotor turning.
FOR FREE ESTIMATES CALL
386-7712
SUBURBAN MOTORS
3377 Douglas St.

SCRAP CARS HAULED
478-9571.

TRADE
Through
CLASSIFIED

164 AUTO BODY WORK AND PAINTING

I WILL PAINT YOUR CAR. $89.95
Days 385-6433 Eves. 479-9217

AUTO BODY AND PAINT, QUALity repairs, $13.50 per hour. 592-9289.

166 CARS and TRUCKS WANTED

$$ WE BUY $$
—CARS
—TRUCKS
—MOTOR HOMES
—MOTORCYCLES
We Trade Down
FAST CASH
DePape Motors Ltd.
760 Johnson 384-8035

TOP DOLLAR
PAID FOR GOOD CLEAN USED CARS
Peter Pollen Ford Ltd.
1060 YATES 384-1144

CASH
We will buy your car for cash. G.C.M. Motors Ltd., 780 Goldstream Ave., 478-3242. D-7197.

WANTED MIDDLE 60S Chrysler with good 361 or larger motor and transmission, will pay $100. 477-6177.

WANTED—1970-72 VALIANT, 2-door sedan, slant 6, automatic. 746-5363.

WANTED: GMC OR CHEV. 4X4, '74 or later. Call Bob before 6, 385-1451 or Gary after 6, 592-6872.

VICTORIA AUTO BROKERS
TOP DOLLAR FOR YOUR CAR
1805 Blanshard 386-7707

GOOD CAR OR STATION WAGON around $1000 cash. Will give $50 reward. 595-3140.

CASH FOR YOUR VOLKSwagen, running or not. 658-5501.

WANTED 1950-56 FORD OR Chev. Call 386-8072. After 5:30

168 CAMPERS, TRAILERS and MOTOR HOMES

S. J. PEDEN
LTD.
VANGUARD
CAMPERS — TRAILERS
MOTORHOMES — CANOPY TOPS
VAN CONVERSIONS
CAMPER
SPECIAL
Buy a 1976 VANGUARD Camper Now and receive an installed set of 4 hydraulic Jacks FREE!!
SAVE $711
1975 VANGUARD 20 FT. DELUXE Tandem trailer, This beautiful trailer has eye level oven, 6.6 cu. ft. fridge, 25,000 BTU forced air furnace, even a bathtub. This quality trailer reg. $7,116
Cash (no trade) disc $ 711
ONLY $6,405
JUST TRADED
LIONEL 100 hard top tent trailer c-w fridge, sleeps 6 $2,195
PARTS AND ACCESSORIES
If you're building a camper, trailer, or boat, or converting a van or just modifying what you have, be sure to see our large assortment of SINKS, FRIDGES, ICE BOXES, ROOF VENTS, WINDOWS, SPRUCE FRAMING, PANELLING, TOILETS, LIGHT FIXTURES, HEATERS, WATER TANKS, TABLE LEGS, and many more other useful items.
WE SELL AND INSTALL
Van Tops
PROFILED ALUMINUM
Rentals
S. J. PEDEN
LTD.
2855 Quesnel St.
D-13432
386-3464

DOMINION MOTORS
HOME OF
LAYTON — HOLIDAIRE TRAILERS
GALAXIE CAMPERS and CANOPIES
CHINOOK MOTORHOMES

71 MOBILECRAFT 17 ft. trailer, complete with fridge, furnace, stove, shower and toilet, and sleeps six $2805

69 SCAMPER 17 ft trailer, furnace, fridge, toilet, sleeps 6 $2,895

69 TRIPLE E 15 ft trailer, ice box, stove, sleeps 6 $1,995

Air Conditioners
11,800 Carriers, ideal for MOBILE HOMES, easy to install—was $595
SPECIAL PRICE $495
PARTS, ACCESSORIES REPAIRS
HOURS OPEN:
MON. to SAT. 8 A.M. to 5 P.M.
We specialize In I.C.B.C. Autoplan Campers and Trailers
1703 BLANSHARD ST.
(Across from Hudson's Bay parking lot) Victoria, B.C. 385-5012.
Dealer Licence Number D-5536

JIMMY
1975 GMC Jimmy High Sierra 350, 4 barrel, V8, automatic, LT 1100x15, rubber on white spoked Mojock wheels, air conditioning, power steering, power brakes, tilt wheel, AM-radio, power 8-track stereo, 5 extra wheels and rubber. Custom roof rack and much more. Purchased new in Feb. '76 at a list price of over $11,000, 3 months later with only 4,800 miles and balance of factory warranty available this vehicle is listed for sale at $8,900. Phone 479-4634 or 595-8611 or 656-4336.

OKANAGAN
Campers — Trailers — Canopies
ARROW Fibreglass Canopies
REPAIRS INC. ICBC
PARTS — VAN ACCESSORIES
Phone 384-0213 Anytime
LOGAN'S R.V. SERVICE CENTRE
650 Burnside Rd. E. near Douglas

25½' TIMBER LINE, EXcellent condition, fully self contained, four-piece bath, separate bedroom, furnace, oven, four-burner stove, large three-way fridge, double sink, excess cupboards, shag carpet; much more, $8,400. Must be seen. 478-6654.

1971 FORD MOTORHOME. IF you are looking for a nicely and well built motorhome here is one. 26 ft. long, 5 speed transmission, 2 speed axle, 292 engine. All the accessories including TV and 1972 100 cc Yamaha. 386-3976 after 5 p.m.

168 CAMPERS, TRAILERS and MOTOR HOMES

COASTLINE TRAILER CENTRE
Coastline's Overstocked ON TRADES
So . . . We're Clearing Them ALL OUT
GOOD
– PRICES
– SELECTION
– VALUE
COME ON down and check our unadvertized AFTER 6 Evenings SPECIAL — on a NEW RV
THE NIGHT TIME IS THE RIGHT TIME TO SAVE
COASTLINE TRAILER CENTRE
478-0933
1621 Island Hwy.
(Just pas tSix Mile House)
OPEN Mon. to Sat.
10 a.m. to 5 p.m.
Closed Easter Sunday
1 p.m. to 5 p.m.
Dealer Lic. No. D-13719

HURRY
ONLY 2
APOLLO
CAMPERS
LEFT
11 FT. SIDE ENTRANCE Models really stand out among the camper family.
A MUST TO SEE
AT ONLY
$4450
Call
ALLAN CATT AT CORNELL-CHEV-OLDS LTD.
3050 Douglas, 385-5777
D-00681A

FENNELL'S
TRAILER SUPPLIES
Parts—Propane—Repairs
10 Colours of Profiled Aluminum
THUNDERBIRD and CLOVERCRAFT Canopies
6459 Pat Bay Hwy. 652-2511
OPEN 7 DAYS A WEEK

DEAR FRIENDS: SADLY WE part with Jostle-On after happy friendship. Our 25' 69 Chevrolet Lynn's Luxury Liner designed liveable, durable. Three wardrobes, fourteen drawers, sixteen cupboards, two counters, eye-level oven, oversized refrigerator freezer. Sleeps family seven, self contained master bedroom. Winter equipped, seven outside lockers. Handles beautifully. PS PB CIRIS driving lights, finest materials, excellent craftsmanship throughout. Yours $8,250. Bruce Haskins 112-246-9121. East off No. 1 Chemainus River Road.

1974 KUSTOM KOACH, 27½', twin bed model, mint condition with every option available $12,300 value for $9,250. Phone 595-2857.

ROAMIN' HOMES
Bob and Peggie Fennell
Mini Motor Home Rentals
652-2914

1972 OPEN ROAD 11½' CAMPER, self-contained. Including hot water and shower, new hydraulic jacks. Very nice condition. $3500. 478-6168

'76 WINNEBAGO MINI 20', sleeps 5 adults. Air conditioned cab. Self-contained. $200 per week. Bookings. 479-1047.

8' ALUMINUM CAMPER, sleeps 4, ice box, stove, sink, needs work. Jacks included. Asking $700. 477-4007 after 6.

LUXURY TRAILER 27' BEAUtifully furnished, twin beds, bed chesterfield, full bathroom, all amenities, gas and electricity. 1972 California built Monitor $4,000 for quick sale. Phone between 4:30-7:30. 477-5928.

16' VANGUARD TRAILER, sleeps six, fridge, stove, furnace, extra battery and propane tank. Also Easy Lift hitch. Excellent condition. 658-5039.

8' CAMPER FOR IMPORT truck, sleeps 4, complete with jacks, $1500. 478-2676 after 6 or weekends.

LIONEL 120 TENT TRAILER, sleeps seven, stove, sink, 3-way fridge, as new, asking $2,700 or nearest offer. 477-6128 or 598-3631.

1974 TERRY 25' TRAILER, AWNing, TV, carpet, battery, spare, low mileage. Can be seen in Victoria. $5,950. 746-7663 Duncan.

AIRSTREAM 30 FT., 1966 IN EXcellent condition $8,000. Firm. 592-1315.

8' CAMPER, EXCELLENT CONdition, icebox stove, toilet. Asking $1,450. Phone 479-8619 after 6.

FOR RENT: 24' MOTOR HOME, self-contained, $250 per week, 10c per mile. 478-5829.

16' HOLIDAY TRAILER, PROpane stove with oven, fridge, 3-way lights. 595-3993.

1967 18' TRAVEL TRAILER, ALL propane, enclosed Cabana, excellent condition, $2,700. 477-9147.

19' RAMBLER TRAILER WITH cabana in good condition. Phone 477-3408.

NEW 8' CAVEMAN CANOPY, $375 firm. May be seen after 5 p.m. 3604 Quadra.

1974 COURIER AND CAMPER, like new, can be seen at 1324 Franklin Terrace. 385-7278.

FIBERGLASS SPORT CUSTOM canopy for Datsun, asking $400. 479-6552.

1971 VW CAMPERIZED VAN, $2800 for fast sale. 388-7727 after 6 p.m.

OLD BUS, GOOD POTENTIAL, $300. 656-6637.

168 CAMPERS, TRAILERS and MOTOR HOMES

VICTORIA R.V. CENTRE
1080 GOLDSTREAM
478-8377
Up-Island Customers
Call Zenith 2438
DL 26205
Best Prices Ever Offered On Canada's Runaway Leader
SCAMPER
TRAILERS AND CAMPERS
TRAILERS FROM 16½' TO 24'
CAMPERS FROM 8' TO 11'
DON'T MISS This Fantastic Sale On SCAMPER PRODUCTS
Starting This Weekend April 9-?
YOUR ONE-STOP R.V. SHOPPING CENTRE
VICTORIA R.V. CENTRE
OPEN 7 DAYS A WEEK TILL DUSK
We Service What We Sell

IMPALA CAMPING WORLD
We have the largest selection of tent trailers anywhere (11 models).
LIONEL LEISURECRAFT
Large Selection—Low, low Prices
TRAVEL TRAILERS
CYGNET — the lightweight, fully equipped trailer for $3395
KIT ROAD RANGER
Good Selection of All Sizes.
MINI and MOTORHOMES
Winnebago Empress Brougham
GREAT FLOOR PLANS—LOW PRICES and a good selection
Propane—Accessories—Service
Sani-Station
OPEN 7 DAYS A WEEK
10077 Galaran Road
on Pat Bay Hwy., Sidney
D.L. 15802
656-5504

RENTALS
MINI MOTORHOMES—CAMPERS
—TRUCK and CAMPER—
S. J. Peden Ltd.
2855 QUESNEL ST. 386-3464

DOGWOOD TRAILER SALES
PARTS—PROPANE
RENTALS
RANDELL TRAILERS AND CAMPERS 478-6841
2630 Deville Road
Dealer Licence D12587
Highway 1 at Millstream Rd.

ARE YOUR TRUCK SPRINGS ADEQUATE?
We sell and install DENDOFF overload springs for all Trucks including Imports. Phone 384-0213. LOGAN'S R.V. SERVICE CENTRE, 650 Burnside East, near Douglas.

75 DODGE CAMPER VAN, WAS Iervaal factory conversion, 9 months old, under 6,000 miles, 2 way electric fridge, sink, toilet. Sleeps 3 or 4. Smart metallic green and white color, V-8, power steering, radio, rides and handles beautifully. $7195. 477-8164.

TILLICUM FURNITURE
2612 SOOKE RD.
Now makes camper, trailer and boat cushions. Any size or shape. Full selection of materials available. Free estimates. 478-0522.

31-FT. PROWLER
1976, no mileage, fully self-contained, side awning, ideal to live in. Asking $8,300. 477-9521, ask for Julie or can be seen at KOA Mt. Newton X Rd.

TO RENT — '76 MINI MOTOR home. Deluxe interior, sleeps six, provides transportation, accommodation, meals and lets you go first class. 479-7071 weekdays after 5 p.m.

69 FORD VAN, 6 CYL. AUTO., low miles, camperized, pop-up top, stove, furnace, water. $3495. B. Madsen Motors, 478-5011. D.L. 13456.

1971 SWINGER 12' CAMPER, new condition, sleeps 4, $1,750 or nearest offer. Phone 382-0242 evenings.

TENT TRAILER, SOFT TOP, mattresses, heater and canopy included. Good condition, $375 or nearest offer. 477-1174.

1975 PROWLER TRAVEL TRAILER 17½', fully self-contained, used 5 weeks, $4,400. 385-4544 after 3:30 p.m.

1973 16' HOLIDAIRE TRAVEL trailer with spare wheel and 16'x10' canopy. Toilet. Furnace and cooler. Asking $4,000. 384-7435.

1975 PROWLER 17½ FT., A quality self-contained trailer, used for six weeks only; in immaculate condition. $4490. Phone 385-1815.

8' CAMPER WITH BOAT RACK, motor mount, sleeps 2, asking $550 with jacks. Insulated, lights, clothes closet, storage for gasoline, etc. 479-3413.

8X27 ROADRUNNER, GOOD CONdition, fully equipped, $3900. See it at Admiral Homes Ltd., 2524 Douglas St. Tel. 386-3291. MCD 26186.

1964 14' TRAVELAIR TRAILER, very good condition, new tires. Asking price $1295. 479-4561.

BOAT LOADERS FOR CAMPERS, mobile homes and trailers. 478-2754 or 478-3796

17' SOUTH PARK TRAVEL trailer, '73 model, new condition. Fully equipped, $3300. 652-2032.

FOR RENT — LARGE CAMPER for ¾-ton truck, sleeps 3. Phone 478-9119.

MERCURY ¾ TON AUTOMATIC with Terry camper, self contained. 477-3408.

MOTOR HOMES SPECIALS
19' Fleury, 25½' Itasca. Jackson's, 974 Goldstream, D-1014.

15' TRAILER, SLEEPS 5, STOVE, icebox, $1,500 or best offer. 595-0549, 385-2991.

DELUXE CANOPD FOR IMPORT truck, $350 or best offer. Ask for Randy. 386-0059.

11' SLIDE-IN CAMPER, FULLY equipped, like new condition. $3,700. 656-4655.

CAMPER SUITABLE FOR SHORT box pick-up, stove, ice-box, sink, jacks, etc., $500 firm. 652-2861.

FOR RENT: MINI MOTOR home. Phone 477-5015 Sunday-Thursday.

1975 PROWLER, 17½' SELF-CONtained. Sleeps 6. $4200. 652-3735.

1958 MERCURY 15' HOUSE trailer, $500. 478-9491.

NEW CANOPY GMC, FORD, $550. 479-7488.

CANOPY FOR SHORT WHEEL base foreign truck, $75. 642-4135.

NEW DELUXE 8' CANOPY 30 inch high $475. 477-3562.

20' TRAILER, 2 ROOMS AND bath, $2,100. 478-5254 or 478-4221.

168 CAMPERS, TRAILERS and MOTOR HOMES

8' CAMPER FOR RENT, $70 PER week. 479-1438.

'73 DODGE WITH 8' VANGUARD camper, $4,100. 595-0874.

169 MOBILE HOMES AND PARKS

Robinhood
SALES AND SERVICE
29
EXCLUSIVE LISTINGS
AVAILABLE FOR VIEWING BY APPOINTMENT ONLY
With
COLOUR PHOTOGRAPHS AT OUR OFFICE FOR YOUR CONVENIENCE.
Or
VIEW ONE OF THE BEAUTIFUL '76 MOBILE HOMES ON DISPLAY NOW.
ALL FINANCING ARRANGED WITH YOUR DOWN PAYMENT AS LOW AS $100.00 ON APPROVED CREDIT.
LISTINGS WANTED
FRANCHISE DEALER FOR BRITANNY, HOMCO AND MANCO.
2714 SOOKE RD.
478-9912
478-9517, 478-9518
D.L. 00422A

hv
Happy Valley
HOMES LTD.
to buy homes and live in beautiful new addition to LANNON CREEK PARK featuring:
—Friendly family living
—Ocean view sites
—Large spaces
—All underground services
CALL for appointment to view
We are open 7 days a week. Monday to Sat. 9 a.m. till dark Sunday 12 till 6 p.m.
2681 SOOKE RD.
478-8303
MEMBER
WESTERN MOBILE HOME DEALERS' ASSOCIATION
D.L. 26010

20th Anniversary
1956 - 1976
TRIANGLE HOMES LTD.
BENDIX and MANCO
2435 Trans Can. Hwy.
478-1774, D-01055A
Mon.-Sat., 9-6 P.M.

ADMIRAL HOMES LTD.
2524 Douglas St. 386-3291
54x24 BON PRIX Langford
52x24 MODULINE Langford
52x12 KENTWOOD Langford
64x12 KENTWOOD Spectacle Lake
66x12 AMBASSADOR Langford
60x12 CHANCELLOR Langford
64x12 KENTWOOD Langford
68x12 MODULINE Spectacle Lake
64x12 LAMPLIGHTER Sooke
68x12 NEONEX Langford
62x12 DIPLOMAT Langford
68x12 CHANCELLOR Langford
Sites Available In Adult and Family areas.
Financial Arrangements
Enquire about "OPEN HOUSE" Saturday, Sunday
(MCD) 26186

BOB'S
MOBILE HOMES LTD.
25 Crease 386-3623
DL 00414A
SUMMER HOME SPECIAL
8x35' NOMAD with flipout setup. On the Island.
$8495 plus tax
Full Line Of NOMADS
Check Our Prices on all models
1 used 11' TRAVELAIRE camper with toilet. Installed with jacks $2,895
EAZLIFT HITCHES
including installation, car wiring and controls. $245, complete (most models)
TRANS COOLERS
Installed $45.00 and up
3-WAY FRIDGES—FURNACES
PROPANE SERVICE
JUST ARRIVED — 32' NOMAD
5th wheel — Check this for value at $9,995
386-3623 382-5647

GOLDSTREAM MOBILE HOMES LTD.
PARAMOUNT PREMIER
MONARCH AND PARKWOOD
Modern park space available with all purchases
2994 Jacklin
478-1751 478-8391
Dealer Licence No. MCD 26091
OPEN TO 5:30

AT KEMP LAKE, SOOKE, IDEAlly situated, .43 acres, fully serviced plus immaculate 12x60 4 Seasons Mobile Home. Fridge, stove, wall to wall, drapes. Plus 72' veranda, sundeck. Excellent building potential. Offers on $35,000. 642-4139 after 4 p.m. weekdays.

$13,900
73 Glendale
Mill Bay, family park. 652-2978.

ONE YEAR OLD
22 x 48 Bendix Mobile Home with sundeck and storage shed. Fully skirted and landscaped. Set up in quiet adult park near Langford. 478-1629.

MOVING, MUST SELL 1974 Chancellor 12x56 2-bedroom, fridge, stove, curtains, $9,500. 642-5091 after 6. 112-245-4808 (Ladysmith) anytime.

2-BEDROOM MOBILE HOME, LOCated in park, $12,500. 478-4650 after 6.

169 MOBILE HOMES AND PARKS

EASTER SPECIAL
One only, immediate occupancy 12'x68' 2-bedroom Britanny. Set up on treed lot, close to shopping, schools and buses. This home is new and ready to move into. Immediate financing as low as $100 down O.A.C. For details of this (1 only) Money Saver, call 478-9912, 478-9517, 478-9518. Robinhood Sales and Service. DL 00422A.

IDEAL RETIREMENT TWObedroom mobile home, situated on 80x100 landscaped lot, 12x18 living room with fireplace, 12x14 master bedroom, storage shed, porch and sundeck, fridge, stove, drapes and carpeting included in price of $26,500. To view phone 112-743-5810 or No. 35 Spectacle Lake Park.

NEONEX BRENTWOOD 68'X12' two-bedroom, Spanish decor. Furnished plus washer and dryer. Excellent condition. In Cobble Hill. To be moved. $15,000. 743-9483.

DELUXE 12X68, THREEbedroom, fully carpeted, large sundeck, fenced yard, call 478-4635 or 479-5938

1975 AS NEW FURNISHED MObile home, fridge and stove, fully skirted, storage shed. Set up in quiet adult park. 478-0825.

12' X 54' PARAMONT, FURnished, skirted, carport, shed, porches. Set in park in Mill Bay. $12,500. Phone 743-9389 after 6.

1974 2 BEDROOM MOBILE HOME completely set up in Cedar Creek Park, Mill Bay. 10 x 13 shed included. Call after 6. 112-743-5721.

1074 LAMPLIGHTER, 12X64—furnished—set up in trailer park in Sooke. $16,000. Call 642-3598 after 6 p.m.

12X66 HOMECO STATESMAN, 3-bedroom, large-fenced lot. Lake view. 478-9742.

MOBILE HOME 12X66 FOR sale. Adult park, no pets. For details phone 478-6663 after 6 p.m.

FLEETWOOD 12 X 52, 2-BEDroom mobile home on pad, up-island. Call 382-8501 or 382-2683.

175 HOTELS

CHERRY BANK HOTEL, winter rates, $35-$50 weekly. 825 Burdette, 385-5380.

178 SUMMER RESORTS

EDELWEISS CHALETS
On Cowichan Lake. 112-745-6660

181 TOURIST ACCOMMODATION

ROOM TO RENT, ALL FURnished with stove, fridge and TV. Man only. By the week. 383-5054.

185 CONVALESCENT AND REST HOMES

CHARMING ACCOMMODATION, ladies, no stairs. Nutritious meals, kindly attention. 384-0593.

LARGE ROOM, MAIN FLOOR, nutritious meals, excellent home care. 384-2002.

190 ROOM AND BOARD

LADIES, GENTLEMEN OR COUples able to care for themselves. Home cooked meals, laundry, near all amenities. Overlooking city and sea. Daily, weekly or monthly. Victoria Press Box 34.

ROOM AND BOARD AVAILABLE May 1. Working person, $150. 595-2898 after 4 p.m.

CAMOSUN-UNIVERSITY MATURE female, excellent, $175 monthly. 592-4104.

193 ROOMS TO RENT

2 SMALL BEDROOMS IN WATERfront Oak Bay home. Fully share home with all conveniences. $120-$135. Suit young business man or students. 382-7792, after 5 598-1819.

FURNISHED ROOMS TO RENT. Cooking facilities, 3-piece bathroom. On Mann Ave. Call 479-2445 between 5 and 6 p.m. $95 per month.

FURNISHED, CLEAN, BEDroom, kitchen privileges, cablevision laundry, $30 weekly, working man only. Available May 1. View Royal Area, 479-1485.

LARGE BRIGHT ROOM COMpletely furnished including TV with Cablevision, everything supplied. $90. Quiet working man only. 384-1583.

ONE NEWLY RENOVATED room for girl, share kitchen, living room, bathroom, furnished, $100 per month. 385-0151.

1 HOUSEKEEPING ROOM TO rent at 2593 Vancouver Street. 384-3890.

AVAILABLE IN FAMILY HOME. 2 single rooms, $85 per month. Females only. Call 385-8580.

FURNISHED BEDROOM, USE OF kitchen, $95 a month. Phone 385-0058.

JAMES BAY INN, REASONABLE weekly and monthly rates, 270 Government, 384-7151.

TWO ROOMS WITH UTILITIES, $135. Includes heat and electricity. 383-3309.

FINE ROOM WITH SHARE clean kitchen facilities, $30 weekly. Evenings, 386-8272.

ROOM TO RENT. PLEASE CALL before 12 noon, 386-9083.

197 HOUSEKEEPING ROOMS TO RENT

FAIRFIELD
Large, attractive, furnished room. Qu

## 201 APARTMENTS TO RENT FURNISHED

DE LUXE ACCOMMODATION. Furnished bachelor and 1-bedroom suites available from September '76. Colored TV, dining room, laundry, indoor pool, hydro pool, saunas, lounge, maid service, answering service. No pets. Canterbury Inn, 310 Gorge Rd. Phone 382-2151.

1-BEDROOM LUXURY SUITE fully furnished and equipped in prestigeous new building right in the heart of downtown. Long or short term agreement available immediately at $495 per month. Rentals: 598-3321.
JACK MEARS OAK BAY REALTY LTD.

DELUXE ACCOMMODATION Furnished 1-bedroom suites, available at winter rates, daily, weekly, or monthly. Colored T.V., pool, sauna, hydro pool, laundry, games room. Weekly maid service, no pets. Oxford Tower Inn. 133 Gorge Road East. Phone 388-6431.

1-BEDROOM APARTMENT-CONDOMINIUM with new modern furniture, wall-to-wall, colored appliances, sauna, swirl bath, workshop, billiard room, balcony. Available May 1 to September 1. $275 a month. References required. 386-6852.

FULLY FURNISHED 1-BEDroom condominium including pots, pans linen, cutlery, etc. Fridge, stove and dishwasher. For May and June at $300 a month with possibility of one-year lease from July. 652-3103.

FULLY FURNISHED ONE OR two-bedroom suite including utilities, fridge and stove. University area. Please no children or pets. Available May 1st. 477-0349 evenings.

BACHELOR APARTMENT WITH kitchen, everything included, weekly, maid service, $40 to $70 weekly, $140-$220 monthly. Estrella Motel, 360 Gorge Road East. 384-5122.

1 BEDROOM SUITE, GROUND floor, Oak Bay. In modern 35 suite apartment. Housing semi-retired people. Available 1st May. 598-3862.

VIEW ROYAL DUPLEX COTtages, near city and University bus, bachelor, $175, 2-bedroom, $245. Also student suite with private bath, $90. All available May 1. Sorry no children, 479-8112.

COZY ONE-BEDROOM, SELFcontained unit in 6 Mile Motel $185 monthly. Everything included. 658-5479.

AVAILABLE IMMEDIATELY, bedroom suite apartment house $210. Mature single adult, references. 382-9318.

TO SUBLET MAY AND OR June, furnished 1-bedroom apartment, Gordon Head on bus route. 477-3856 between 4-6 p.m.

BACHELOR SUITE AVAILABLE immediately, utilities included. Girl only. Phone 382-6841, evenings.

FURNISHED SUITE. SEPARATE ground level entrance. All utilities. No smokers, children or pets. 592-7971.

ONE BEDROOM, TV, SAUNA. Available April 17th to May 2nd. $130. 385-4223 or 477-0625.

LARGE SELF-CONTAINED SEMIfurnished bachelor. Single quiet working adults only. $165. 388-7605.

MODERN LARGE ONE BEDroom, furnished, in town, $170. 385-8270.

SPACIOUS FULLY FURN. ONE bedroom apartment $230. Adults No pets. 1940 Fort. 592-9516.

1-BEDROOM APARTMENT. SUBlet from May 1st - September 1st. 382-2037 after 5 p.m.

FULLY CONTAINED 3-ROOM suite, downtown. Days only, 382-1925.

MAY AND JUNE. COMPLETELY furnished, 2 bedrooms, adults, no pets. 382-4002.

EDGEWATER MOTEL, 1-BEDrooms from $200. 478-4212.

1 - BEDROOM APARTMENT IN Sooke. Phone 642-3281 after 6 p.m.

## 202 APARTMENT FURNITURE TO RENT

STANDARD FURNITURE
Three Rooms from
$35 per month
Immediate Delivery
382-5111

## 203 APARTMENTS WANTED

QUIET, NON-SMOKING COUPLE, no children or pets, needs apartment with garden space. Occupancy now or in May. Call Linda at 384-6081 or 477-6911 local 780.

WORKING GIRL SEEKS APARTment, preferably in houhe outside city centre. $125. Days, 658-5070. Evenings, 479-9174. Ask for Joan.

FEMALE HOSPITAL WORKER with cat, seeking one-bedroom apartment in character house. May 1st. 384-1662.

FAMILY OF 3 REQUIRES large 2-bedroom apartment by end of May or June. References available. 388-5778 after 5.

YOUNG WORKING COUPLE seeks small house or apartment in older home. References. Phone Heather. 477-8191.

WORKING PERSON NEEDS 1-bedroom apartment in house preferably, for April 1st. 384-1661 between 5:30 - 7 p.m.

WORKING MAN SEEKING small house or ground floor apartment $100-$125, would appreciate garage, please call 477-2173 after 5.

DESIGNER NEEDS STUDIO, cottage or flat in town, immediately. 385-4826.

SINGLE WOMAN LOOKING FOR 1-bedroom apartment. Approximately $160. 598-5524 or 388-3360

NURSE REQUIRES SUNNY, one-bedroom suite and preferrably in older home. 595-8624.

## 204 SHARE ACCOMMODATION

HOUSE TO SHARE 2 ROOMS for rent. One man and one woman are looking for people interested in creating an environment condusive to meditation. Live communial or individually, follow your own practice of meditation. No smoking or drugs. 595-3647.

WE ARE THREE GIRLS 19-25 and have bright clean house to share with one other April 23. Close to downtown, $125 monthly. Lori, 385-8385.

2 BEDROOMS TO RENT TO RESponsible people in beautiful Oak Bay House. Share facilities, $125 and $112.50. 382-6907.

ROOM IN 3 BEDROOM APARTment for female occupant preferably. To sublet till Sept. 1. $60. 598-3029 or 595-3333.

GIRL TO SHARE HOUSE NEAR university. Non-smoker, $105. 477-6491.

WANTED: GIRL 25-30, TO SHARE 2-bedroom apartment, 383-3588.

## 206 DUPLEXES TO RENT

SINCE 1887
Pembecton, Holmes Ltd.
1000 Government St.

$325 3-B.R. upper duplex, located in Esq. Lagoon, 5 minutes to beach, children welcome. Avail. May 1
$227 2-B.R. lower duplex, will accept one child. Avail. May 1.
$300 1-B.R. very spacious SxS in Colwood. Utilities included. Avail. Now.
RENTAL DEPT. 384-8124

C.N. Montague Co. Ltd. 384-9318
1008 BLANSHARD ST

EXECUTIVE, 2 B.R. DUPLEX deluxe, approx. 1100 sq. ft. on 2 levels, fully applianced, quality construction, 1½ bathrms., drapes and w-w throuout. 2½ yrs. old; full Bsmt. Close to Beacon Hill Pk., sea and Gov't Bldgs. Avail. May 1. $285 per mo. 642-5315 or 386-2642.

MODERN SXS, 3 BEDROOM, rumpus, two fireplaces, 1½ baths, carport, no pets. References. May 1st. 658-5870.

## 206 DUPLEXES TO RENT

TOWN HOUSE
2 Bedrooms — Two Bathrooms. Liv. Dinette — Kitchen. Available May 1.
Rent $305.00
B.C. Land and Insurance Agency Ltd.
530 Broughton Street 388-5555

AVAILABLE NOW, CLOSE IN near Crystal Pool, large, bright, unfurnished, 3-bedroom suite, separate dining room, 1-bedroom and ½ bathroom downstairs. Stove, fridge included.$410. 8 a.m. to 10 a.m. or 6 p.m. to 8 p.m., 383-2054.

LUXURIOUS 3 BEDROOM, FULL basement, Esquimalt, near Saxe Point. 3 years old, wall to wall, fireplace, fridge, stove, washer, drapes. Close to all facilities. Children welcome. Available May 1. 382-5993 after 6.

GORDON HEAD AREA
Ideal for family, lovely 4-bdrm duplex. Fireplace, W-W in DR and L.R., $450.00. Available immediately.
BROWN BROS. on BLANSHARD
385-8771 (anytime)

SIDE BY SIDE DUPLEX FOR rent, near Simpson - Sears. 2-bedroom, w-w carpet, fridge, stove plus basement. $350 monthly. 2-bedroom w-w carpet, fridge, stove, no basement, $275 monthly. No pets. Phone 595-6839 after 5.

TWO-BEDROOM UPPER DUplex. Cook and Pandora area, large sundeck. Suit quiet working couple. No pets or children $250 per month, heat and water included. 656-4845.

BRAND NEW
Deluxe 3-bedroom, wall to wall carpet, drapes, frost free fridge, deluxe range, delightful patio and pleasant view, children welcome. $370 per month. 592-6625, 383-1296.

SHAWNIGAN LAKE
Vacant, $300. New 2 bedrooms with storage basement. 1 or 2 children O.K. Across from lake and public beach. Stove, fridge. Phone owner, 743-2607.

RENT TO BE NEGOTIATED. VAcant possession Glen Lake, SxS 3 bedrms., 1½ baths, fridge, range, W-W. Design most attractive. No steps. REG BAXTER, D. F. Hanley Agencies Ltd., 385-7761.

AVAILABLE MAY 1. 3 BEDROOM house, all utilities included. Owner in basement suite, 2 blocks from UVic. No children. $375. 477-5441 after 5.

QUALITY-BUILT, BRAND NEW 2-bedroom duplex with living room dining room, 2 bathrooms, wall to wall, electric heat and full basement. Rent $350. Phone 477-5138.

AVAILABLE MAY 1ST ULTRA Modern side by side, 3 bedrooms, den. All utilities available. Close to university area. Children and Pets Welcome. $495 per month. References. 477-9656.

DUPLEX
Large four-bedroom unit with rumpus room. Maplewood area. $385 including heat and water. No pets. Phone after 6 p.m. 592-6372.

ESQUIMALT THREE-BEDROOM side by side duplex, close to schools, shopping and CFB. $350 a month, includes heat, water and light. Available May 1st. 478-2284.

JAMES BAY, LOWER 2-BEDroom suite, 1 block to ocean. Fridge, stove, drapes, fireplace, carpets, available immediately. $375. No pets. 383-6833, 9-5.

AVAILABLE MAY 1ST. SIDE BY side duplex for rent, 3 bedrooms, full basement, sundeck, Burnside Area. $275. Utilities not included. 384-5524.

2-BEDROOM MAIN SUITE WITH extra room and toilet in full basement, $290. 2-bedroom upper suite, $190. Available now. Call 477-0974.

LARGE THREE BEDROOM IN downtown Victoria, $350. No pets. Young people preferred. 5-7 p.m. 383-0806.

$220. OPPER 2-BEDROOM. NEAR downtown. No pets or children. 479-4353

SIDE BY SIDE TWO BEDROOM unit available May 1st. $345 per month. Phone 385-5960 after 5 p.m.

SXS DUPLEX, ONE BEDROOM, couple over 40 preferred. $225. 598-7578.

## 207 DUPLEXES WANTED TO RENT

QUIET WORKING COUPLE REquire duplex $240 max. Non-smokers, references. 656-5610 after 5:30 p.m.

## 210 HOUSES TO RENT UNFURNISHED

SINCE 1887
Pembecton, Holmes Ltd.
1000 Government St.

$375 4-B.R. home, Burnside area, children welcome, avail. May 1.
$450 3-B.R. home, very spacious with large fenced yard, McKenzie area. Children welcome. Available now.
$340 2-B.R. home near Jubilee. Children welcome. Avail. May 1.
Rental Department, 384-8124

OAK BAY—
OFF NEWPORT
Spacious and charming 2-BR, 2-bath home in exclusive area of delightful homes. Long lease available after April 15th. $500 per month. Call:
388-4271 Ruth LaCroix 386-1806
388-4271 Eleanor Sanderson 384-9610
J. H. WHITTOME and CO. LTD.

JUBILEE HOSPITAL AREA 2-bdrm, fireplace — children welcome. Available immediately. $285.00.

THETIS LAKE AREA
Large 3-bdrm, split level, fireplace, 1½ baths, stove and fridge. LEASE AVAILABLE. Immediate occupancy. $375.00.
BROWN BROS. on BLANSHARD
385-8771 (anytime)

MORNINGSIDE WEST
LARCHWOOD & LAVAL
3 - BEDROOM TOWNHOUSE AVAILABLE NOW. Featuring 2 bathrooms. Full basement, automatic oil heat, W-W carpeting, drapes, fridge, range, washer and dryer. Fireplace. Rent $375.00. Byron Price and Associates Ltd., 385-2458.

IMMEDIATE OCCUPANCY
Beautiful 2-bedroom suite condominium, in Royal Woods on McKenzie and Quadra. This unit is brand new and has broadloom, drapes, fridge, stove and dishwasher. Other amenities include swimming pool, sauna, billiard room, tennis courts and leisure rooms. All included at $385 month. 6 mos. lease minimum. Playfare Properties Ltd., 388-6876.

VERY ATTRACTIVE WAterfront residence with warm, sunny exposure at 10 Mile Point. 2 bedrooms, 2 bathrooms, den, living room, dining room and good kitchen. A lease is available with terms to suit tenant. This is an executive type home and the asking rent is $850 per month. Eric Charman 385-9755, Charman Pacific Realty Ltd.

GORDON HEAD
New custom built, 1600 sq. ft. (crawl space), 3 bedrms, 2 bathrms, 2 feature fireplaces, included portion off beautiful family rm, quality w-w, fridge, stove, dishwasher, garburator, attached dble garage. $590 per mth. Lease and references please 595-5175 (24 hr. ans. service) or 477-0229 after 6 p.m. Canada Trust.

3 BEDROOM TOWNHOUSE
Quality, large, fairly secluded, bright basement, 1½ baths, w-w, View of Swan Lake from L.R. and D.R Private courtyard (front and back) carport plus extra space. Fridge, stove, drapes. $400 per month. Lease preferred. References please. 595-5175 (24 hr. ans. service) or 477-0229 after 6 p.m. Canada Trust.

TWO BEDROOM HOME, LIVING room, dining room utility room, separate garage and workshop. Mount Tolmie area. Available May 15th, possibly May 1st. References and security deposit required. $350 per month. 595-8643.

AVAILABLE NOW, CLOSE IN near Crystal Pool, large, bright, unfurnished 3-bedroom suite, separate dining room, 1 bedroom and ½ bathroom downstairs. Stove, fridge included, $410. 8 a.m. to 10 a.m. or 6 p.m. to 8 p.m. 383-2054.

CLOSE TO SHOPPING 3 BEDroom older home, no basement, available June the 1st, $375 per month. 385-0928.

## 210 HOUSES TO RENT UNFURNISHED

ESQUIMALT — RENT WITH OPtion to purchase newly decorated very clean two-three bedroom no basement bungalow, lovely garden, $360. 383-7712, 383-0272 (references required).

NEARLY NEW 3-BEDROOM home on large lot, good view, wall to wall, fridge and stove, $200 deposit. $325 per month. Happy Valley Rd. To view call 478-6882 anytime.

CHARACTER CLEAN 4-BEDroom home, Esquimalt area, wall-to-wall, fireplace, fridge, stove, plenty of storage, easy to care lot. $385. Available immediately. 477-5344.

GLANFORD AREA
Modern and attractive two-bedroom bungalow. Full basement. Available May 1. Rent $330.00 B.C. Land and Insurance Agency Ltd., 530 Broughton Street. 388-5555.

OLDER HOME WITH LARGE garden near Quadra and McKenzie, 3 bedrooms on main floor, 1 in basement, unfinished attic. Available May 1. Fridge, stove, $450 per month. 656-5457.

WOOLCO. ATTRACTIVE, 3 BEDroom, fireplace, in-law suite on main floor, 2½ baths. Drive in Garage, fenced backyard. References. No pets Immediate possession. Phone Mornings. 382-0045.

FOR RETIRED COUPLE, NEW mobile home, rental $195 per month. Light power and water supplied, for light caretaking duties. Phone 746-5111.

2-BEDROOM HOME, STYLISH INterior, fenced backyard with vegetable garden area. Garage, Burnside-Tillicum, $340. Available June 1st for yearly lease. 479-9149.

GORDON HEAD 3-4 BEDROOM family home with 2½ baths, 2 fireplaces, family and game room. Carpeted, $475. Available May 1st. Phone 477-0032.

2 BR, NEWLY DECORATED home with fireplace. W-W carpet, drapes, fridge and stove incl. $375. Call DAVE HARDING, 385-7761. D. F. HANLEY AGENCIES LTD.

2 BEDROOM HOME, RECENTLY renovated included fridge, stove, 525 Frances. $300 per month. 386-3516.

1020 CATHERINE—HANDYMAN Special — low rent. References. Available May 1. Write 769 E. 33rd Ave., Vancouver. 874-5108.

NEW DELUXE 2-BEDROOM DUplex, large living room, shag carpet, quiet Lansford area. $340 per month. 478-4454.

EXCELLENT LOCATION MODern 3-4 bedroom home, garage, available June the 1st, $475 per month. 385-0928.

HOUSE TO RENT FROM MAY 1st $350 a month, two bedroom, basement and large garden, 595-0997.

BRAND NEW 3-BEDROOM HOME for rent, 1½ baths, floor-floor carpeting, close to schools and shopping centre. 382-5311, 652-5671.

2 BEDROOM PART BASEMENT, close to Jubilee hospital, available May 1. Stove, fridge, automatic washer included. $375. 595-8306.

LARGE SUITE WITH FRIDGE, stove, available immediately, $175 per month. 386-2350, after 4.

TWO BEDROOM HOME WITH basement, appliances, adults, no pets. 385-2184.

TWO BEDROOM HOUSE, $250. Stove and fridge. Phone 382-7685.

FOUR BEDROOM FAMILY home near Government House. References, $695. 386-8095.

TWO OR THREE BEDROOMS. Cedar Hill Golf Course area, $320 and ½ utilities. 658-5591.

GOOD 3-BEDROOM HOME IN quiet area. $450. 598-1406.

## 211 HOUSES TO RENT FURNISHED

NICELY DECORATED SMALL 2 bedroom furnished summer cottage for approx 4 months May over the summer. Yard and garden space. Want $200 per month plus care for 3 cats and house full of plants. Prefer older retired couple abstainers. 656-1467 before 7 p.m.

ATTRACTIVE, WELL FURnished waterfront home with deep water dock. June 15th - September 15th. Perhaps longer, responsible Adults. $350 monthly. Option to purchase if desired. 656-2401.

ESQUIMALT 2-BEDROOM HOME, April 15 to Nov. 30. Married couple only no children or pets please. 383-4241.

3-BEDROOM HOUSE, FURnished, near Simpson Sears, to rent May, June and July, $350 per month. Mr. Webb, 385-2401.

2-BEDROOM BUNGALOW, MAY 15th-July 31st. No children, no pets. $250 477-6171.

## 212 HOUSES WANTED TO RENT

JUNE 1ST
legal secretaries require 3-bedroom, unfurnished house with fridge and stove. Greater Victoria area. Up to $400. Excellent references. Call Linda 388-7221 days or 382-0536, 592-0309 evenings.

YOUNG COUPLE NO CHILDREN or pets require small one bedroom house or quiet suite in a house for May 1st. Preferrably just outside of town but quiet district intown will suffice. Phone after 5 p.m. 598-2384.

NEW YORK PLAYWRITE AND wife working with Meifi, Horowitz, Dizenzo, Shepherd, and Open Theatre needs small house or apartment, preferably 2-bedroom. 385-4747 Mark.

FOR LEASE
Broad—St. parking garage, 1407 Broad St. Parking for 50 cars, has repair shop, hoist, gas pumps and storage area in upper level. 385-0212, 388-4751.

WAREHOUSE, LIGHT MANUFACturing space for lease. New block building including well-appointed offices. Industrial park area, 4,400 ft., 7,200 ft. available. Low rates. 386-2918, 652-1777.

SELF-CONTAINED HEATED storage space in modern building, from 50-120 sq. ft.—from $10-$25 per month. Payable quarterly. 388-6100.

RESPONSIBLE MARRIED COUple with estate caretaking experience requires free or low rent house in return for services. Excellent references. 595-7947.

RESPONSIBLE MARRIED COUple needs 2-3 bedroom house or apartment for June 1. Reasonable rent, willing to do repairs. 384-3846 evenings.

WAREHOUSE AND OFFICE space available. Hillside Avenue. Industrial zoned, rent or lease. Reasonable. 479-5107 days, 384-0175 or 384-7124 evenings.

THIS NICE, BRIGHT OFFICE space on Fort St. is available May 1st, reasonably priced with parking available, heat and light included. phone Mr. Sawyer 388-6228.

NICE 1400 SQ. FT. OFFICE AT 367 Burnside, 1400 sq. ft. leaseable or dividable into two offices with separate facilities. $300 month. 658-5479.

RESPONSIBLE STUDENT AND tradesman required for May 1st. 2-bedroom house or duplex preferably near UVic. To $200. 478-2101.

YOUNG WORKING COUPLE REquire 1 or 2-bedroom house in Victoria area. Will pay $250 per month. References. 656-1591 or 479-2423.

EXCELLENT REFERENCES!
Responsible, married couple with care-taking experience wish cottage, small house or apartment for May 1st. Reasonable rent. 383-9519.

YOUNG RESPONSIBLE COUPLE expecting child, need country home, Victoria area, have references. 384-3716.

RESPONSIBLE WORKING MAN and wife desperately need 1-bedroom house with garage. Up to $300. Phone 383-0894 between 6-8.

## 215 HALLS, WAREHOUSES, STORES and OFFICES TO RENT

SINGLE WORKING MAN WISHing apartment or house with garage $100-$125. Please call 477-2173 after 5.

MATURE COUPLE WITH CHILD looking for two or three-bedroom house with fireplace and garden area preferably in country. $200-$250. 478-5902.

RESPONSIBLE MARRIED COUple needs 2-3 bedroom house or apartment for June 1. Reasonable rent, willing to do repairs. 384-5846. evenings.

NEEDING 2 OR 3 BEDROOM house or duplex. Up to $250. Our 2 children and expecting parents, prefer month notice. Phone 382-5347 between 6-8 p.m.

COMMERCIAL — WAREHOUSE SPACE AVAILABLE. 595-6639.

## 215 HALLS, WAREHOUSES, STORES and OFFICES TO RENT

REALSPAN PROPERTIES LTD.
1031 VANCOUVER ST. 388-6454

FOR LEASE
RETAIL

—QUADRA ST. — New, excellent exposure, parking at door. 250 - 2300 sq. ft. available.
—GOVERNMENT ST. — Just off Govt. St. near Broughton. In the heart of the tourist area. 1400 sq. ft. plus storage. Ideal for restaurants, gallery, etc.
—OAK BAY — High traffic count and parking. 1400 sq. ft. New building.

OFFICE
We are agents for offices in the following areas:
CITY CORE
CITY FRINGE
OAK BAY
HILLSIDE AVE.
DOUGLAS ST.
Call in confidence, with your requirements — large or small.

WAREHOUSE
NORTH DOUGLAS ST. — Just starting construction. Sizes from 2500 sq. ft.

DAVID ST. — Central location. Modules of 3000 sq. ft. Easy access and parking.

R. I. MURPHY
388-6454 592-7250

LOOK AT THIS!
1500 Feet
OFFICE SPACE
BROUGHTON ST.
CLOSE TO COURTHOUSE, GOVERNMENT OFFICES, ETC. THIS SPACE IS ATTRACTIVELY FINISHED AND READY TO MOVE IN TO PRIME SPACE BELOW THE MARKET RENTAL RATES.

MEDICAL CENTRE
97.1 FEET
FINISHED OFFICE
WITHIN A STONE'S THROW OF THE JUBILEE HOSPITAL AND ALL SERVICES TO THE MEDICAL PROFESSION WITHIN THE BUILDING. VERY REASONABLE RENT — $526 PER MONTH.

PRIME
DOWNTOWN
LOCATION
BEAUTIFUL SPACE ON GROUND FLOOR THAT CAN BE USED FOR RESTAURANT, RETAIL, WHOLESALE, SHOWROOM, OFFICE. RENOVATED OLD ENGLISH STYLE BUILDING. IF YOU ARE THINKING OF MOVING, BE SURE AND SEE THIS.

JOHN F. COLWELL
388-6454 592-9828
WE SPECIALIZE
IN LEASING!

MAYNARD BUILDING
733 JOHNSON
For the discriminating business man.
15 unique shops.
7,000 sq. ft. of office space with open air court yard.
Elevator service.
Beautifully appointed public areas.
Wall-wall carpet.
All of this in the heart of downtown with unlimited parking.
385-0212 or 388-4751

NEW WAREHOUSE AND DISTRIBUTION CENTRE
Located in the Mayfair area, with access from both Douglas and Burnside, this premium warehouse comes complete with automatic dock levellers and sprinklers. Immediate occupancy, office space designed to suit, areas from 2600 to 4400 square feet. For further information:
J. MEARS L. JACKSON
598-3321
JACK MEARS OAK BAY REALTY LTD.

Park Pacific
PROFESSIONAL OFFICE SPACE available in new five-storey concrete, fully air conditioned and carpeted building on Quadra Street near McKenzie Avenue with abundant on-site parking. Architect-designed interior layout and decor.
Park Pacific Apartments Ltd.
388-5491

STORAGE AND DISTRIBUTION
Areas from 500 square feet available, secured and sprinkled, complete with dock-level loading. Mayfair area, excellent access. Office space could also be designed to suit. For further information, please call:
J. MEARS L. JACKSON
598-3321
JACK MEARS OAK BAY REALTY LTD

NEW WAREHOUSE, LARGE DISCOUNT ON FIRST YEAR OF LEASE
4,400 sq. ft. industrial park area, including 500 sq. ft. of well appointed offices. 386-2910, 656-3233.

AVAILABLE NOW, ON DOUGLAS, NEAR CLOVERDALE, APPROX. 1200 SQ. FT. SUITABLE FOR RETAIL OR WHOLESALE. EXCELLENT LOCATION AND BUILDING WITH GOOD PARKING FACILITIES. FOR FURTHER DETAILS PLEASE CALL MR. ANDERSON AT 382-2721.

AVAILABLE IMMEDIATELY
Modern office space. Approx. 600 sq. ft. carpeted. Vic West-Esquimalt area. Rent $160 per month includes light and heat. Smaller office also available renting for $100 per month. For further details please call 382-2721.

VICTORIA—DOWNTOWN
Approx. 2700 sq. ft. of warehouse or wholesale space and approx. 800 sq. ft. of newly redecorated office space upstairs. Ample parking. Both available end of May. 478-9123, 658-8151.

OFFICE SPACE
520 Dupplin Rd.
Near Douglas
Very Central
Totally Carpeted
Available Immediately
To View Please Call 382-2116

PRIME OFFICE OR RETAIL space, available in Esquimalt Leasing approximately 4,800 sq. ft (all or part), fully carpeted and air conditioned, facing onto beautifully landscaped court yard. Call 388-5471 or 385-5896.

AVAILABLE MAY 1ST, 2300 SQ. FT. WAREHOUSE SPACE WITH LARGE OVERHEAD DOOR, INCLUDING ADJOINING OFFICE SPACE, ESQUIMALT AREA. FOR DETAILS CONTACT MR. ANDERSON AT 382-2721.

APPROXIMATELY 833 SQ. FT. ground floor space available in professional building opposite city parkade. Phone M.E.P.C. at 383-4168.

WANTED TO RENT WAREhouse or block building approximately 2,000 sq. ft. suitable for woodworking shop. 385-1713 or 479-4730.

OFFICE SUBLET, 600 SQ. FT. fully furnished. May 1st to November 1st. Rent: $300 per month. Phone 383-1323.

YOUNG COUPLE WOULD LIKE to rent cottage, duplex or older apartment, May 1. Reasonable rent, references. Call 386-8200.

1,500 SQ. FT. QUADRA AND Hillside, good parking, any type of business. Available now, 384-5324.

CHRISTIAN FAMILY REQUIRES, 2-bedroom home, May 1, prefer Saanich or Sidney area. 383-6481.

DOWNTOWN OFFICE SPACE, 384 sq. ft. apply The Royal Trust Company, 388-4311

## 215 HALLS, WAREHOUSES, STORES and OFFICES TO RENT

OFFICES IN BURNES HOUSE, 26 Bastion Square from 3500-222 square feet. Excellent parking. 383-6514 or 656-2087.

MODERN OFFICE, 418 SQ. FT., $175 monthly, available 1st May. 386-7635.

STORAGE SPACE FOR RENT. Gorge Shopping Centre. 388-5812.

## 233 MORTGAGE LOANS and INSURANCE

ATTENTION!
BUILDERS
Financing Available for interim with long term take-out for new housing starts
OR
mortgage financing available for all categories of existing residential housing.
Phone for Appt.
388-9172
TREVOR MILSTED

FARMERS & MERCHANTS TRUST
We Specialize In FINANCING DEVELOPMENT
1st and 2nd MORTGAGE LOANS ON ACREAGE, APT. SITES Or Most Any Real Estate Holdings ANYWHERE IN B.C.

CASH VALUATIONS ON EXISTING MORTGAGES OR AGREEMENTS GIVEN WITHOUT OBLIGATION COURTESY TO FELLOW BROKERS
PHONE MR. LEN THOMAS COLLECT AT 384-7128 (AFTER HOURS 478-1720)

Douglas Hawkes Ltd.
990 Blanshard St.

SECOND MORTGAGES
—Up to $25,000
—13.5%
—Up to 12½ years to repay, 5-year terms.
—Full life insured at no extra cont.
For the purpose of
—Home renovations, debt consolidation
—Or any worthwhile purpose

TORONTO DOMINION BANK
Town and Country Shopping Centre
3635 Douglas St.
386-6791

2nd MORTGAGES FROM
13½%
RAE INVESTMENTS LTD.
388-7891
or
384-0815
Evenings or Weekends
Ravelle Holdings Ltd.
Valaire Holdings Ltd.

MORTGAGES
We have funds available for 1st and 2nd mortgages with flexible terms. Rates begin at 12%.
P. R. BROWN AND SONS LTD.
762 Fort St. 385-3435

LET WHITTOME'S
Arrange the financing of your home at the most advantageous rate and terms. We have money available for first and second mortgages.
Phone KAJ JACOBSEN
J. H. WHITTOME AND CO. LTD.
1111 BLANSHARD ST.
388-4271

$1,000,000.00
available for immediate commitments on interim situations. 1sts or seconds.
BOB GEDDES
CENTURY 21
PRINCIPAL PROPERTIES LTD.
477-9514

MORTGAGE FUNDS AVAILABLE FOR FIRST MORTGAGES AT 12%, SECOND MORTGAGES AT 15% AND INTERIM FINANCING. FOR DETAILS CONTACT MR. MCKENZIE 386-7321. BOORMAN INVESTMENT CO., LTD. 1111 GOVERNMENT ST.

Funds available immediately for 1st and 2nd mortgages. Contact:
david burr ltd.
655 FORT ST. 384-9335

INTERIM MONEY
and 2nd Mtge. Money available.
Castle Properties Ltd. 386-6164

CLIENT HAS $53,000 FOR PURchase of 1st or 2nd mortgages or apts for sale Please call, 382-4312, eves. 477-4662, Dickie Agencies Ltd.

Mortgage funds now available.
CONTINENTAL ESTATES CORP.
777 Fort St. 385-6778

## 234 MORTGAGES FOR SALE

ROBERTS INVESTMENTS & MANAGEMENT LTD.
702-1175 DOUGLAS 388-6631

MORTGAGE — 18% — 1½-YEAR TERM. INTEREST ONLY, PAYABLE MONTHLY. FULL PARTICULARS FROM
D. H MacGILLIVRAY 388-5691

FOR SALE
$12,900 1st mortgage at 15 per cent interest $180.00 per month. 3-year-term, excellent security. Freddy Starke, 386-6164. Castle Properties Ltd.

SEVERAL SECOND MORTGAGES available for sale, good covenant. 385-5839.

## 240 BUSINESS OPPORTUNITIES

RESTAURANT AND MOTEL FOR sale, Central Vancouver Island. Will take house or property as down payment. Reply to Victoria Press Box 49.

## 240 BUSINESS OPPORTUNITIES

BROWN BROS. on BLANSHARD
'People Helping People'

INVESTORS
WE SUGGEST YOU INVESTIGATE THIS NEW EXCLUSIVE LISTING. SOLID BRICK BUILDING RECENTLY MODERNIZED AND RENOVATED AT A COST OF $500,000. OVER 22,000 SQUARE FEET OF FLOOR AREA IN PRIME DOWNTOWN VICTORIA LOCATION. CA3 ZONED. GOOD LONG-TERM LEASES TO FIRST-CLASS TENANTS ENSURE ABOVE-AVERAGE RETURN ON INVESTED CAPITAL PLUS EXCELLENT POTENTIAL FOR FUTURE SECURITY. OFFERED AT:
$1,050,000
CALL ME FOR DETAILS
ALAN U. POTTER
385-8771 (ANYTIME)

LOCK STOCK AND BARREL
Well established secondhand store. $17,000. New MLS 16422.

DRY CLEANING PLANT
A good opportunity for a partnership. $9,000. MLS 16143.

PRICE REDUCTION
Profitable news stand. Now $10,000 plus stock (approx. $2,500.) MLS 15345

CLEAN UP BUSINESS
Ideal for active young man who enjoys outdoor work.

PLANT AND GIFT SHOP
Elk Lake area. Full price $5,500. MLS 15590.

Please phone Helen Jones, 595-7913 Swinerton, Stewart Clark, Ltd., 383-2481.

Warehouse Developers
75,731 sq. ft. of M1 zoned land in prime development area of Esquimalt. Existing warehouse of 11,575 sq. ft. plus office space of 1740 sq. ft. leased to AAA tenants. Excellent possibility of developing an additional 40,000 sq. ft. of warehouse. Rail trackage adjacent to site. Full price $560,000. Vendors will consider trades of income producing real property. Please call JOHN O. HICKS, F.R.I. for further details. 477-0141.

Canada Permanent Trust Company

CAMPBELL RIVER
1. Grocery store and cafe — located on a commercial property with 150 ft. hwy. frontage and 200' deep.
2. Commercial property — 95 ft. hwy. frontage and 200' deep.
3. Residential property — 95.9 ft. hwy. frontage and 200' deep.
This property may be rezoned to commercial.
The above properties may be purchased individually or as a block. For full information, call:
FRED MOLYNEAUX
386-2111 658-5429
MONTREAL TRUST CO.

HOBBIES AND CRAFTS
Excellent Location
$5,500 and Stock at Cost
JIM COWLEY
388-6424 (OFF.)
656-3675 (RES.)
BAYSHORE REALTY LTD.
1006 FORT STREET

ANTIQUES, CUSTOM FURNITURE
1500 sq. ft of prime location, reasonable rent and lease. A terrific interior setting for furniture and arts and crafts with a tropical atmosphere for plants. Furniture manufacturer and refinisher available for stock. Approx. $7,500 stock, will sell for $4,500 cash or terms. Nothing to do except open the doors, a real buy and beginning for a creative person Call after 6 p.m. 479-6817.

GOOD MONEY MAKER
Lakefront motel consisting of 12 housekeeping units on popular sandy beach. Very easy to operate, rented by week only in summer, monthly in winter. Already 80% booked for this summer. Ideal for retired couple who want a nice income. Will consider all offers up to $227,000. LIAN McLEOD 385-5741. MLS. Nanaimo Realty (Victoria) Ltd.

DEALERSHIPS AVAILABLE
DEALERS of SUBSTANCE wanted for various territories in British Columbia. Vancouver area, Kamloops area, Prince George area, Kootenays, Vancouver Island, Nanaimo, North and West, for complete range of first class coin operated games, food vending and snack bar equipment. Victoria Press Box 57 or telephone (604) 388-6444.

BEAUTY SHOPPE
$18,000
Opportunity to purchase an active business in a fast-growing area. If you are interested in operating your own hairdressing salon, please phone for details. MLS 16620.
388-4271 Shirley Wilde 478-2459
388-4271 Ruth Lukaitis 477-5306
J. H. WHITTOME and CO. LTD.

Restaurant
The best location in town for a high class specialized European restaurant. If you are good, money is waiting for you. Phone 384-0558, ask for James Reberston

LICENSED DINING LOUNGE, seats 100; plus downstairs cabaret, banquet room, dance floor, seats 120; possible living quarters. Excellent community. Trans-Canada highway, 25 miles from Victoria. Good business, long-term lease. First time offered by absentee owner. Terms available on $150,000. Victoria Press, Box 12.

EXCELLENT OPPORTUNITY — 1,000 sq. ft. in small shopping centre. $1,500 plus stock approx. $10,000 — for information please call:
THE ZIEGLERS
595-5171 592-1768
Canada Trust

MEN'S HAIR STYLISTS SHOP
High traffic location, 3 station shop. Could be unisexed. Asking $15,000. Phone F. COLOMBIN 385-5741 or Res. 385-3033. Nanaimo Realty (Victoria) Ltd.

2 BAKERIES
FOR $35,000
Two well-established outlets showing a good return. Exclusive with GLENN NICHOLLS, 598-7689 and GERRY FINNIGAN, 383-4739, Lansdowne Properties, 592-2431.

REQUIRED: REAL ESTATE "Agent" to initiate a real estate aspect into an existing data-processing and mortgage operation. Please reply in writing to Victoria Press, Box 55. All replies will be treated in strictest confidence. Thank you.

OPPORTUNITY TO BE INdependant, space available for licenced mechanic to work on flat rate time in unique service station specializing in European service. Our employees are aware of this ad. Victoria Press Box 50.

24 UNIT MOTEL
Busy location. Easy to operate. Kitchens. Nice owner's suite. NO MORTGAGE TO RAISE. Listed $425,000. (Offers). Call JOHN SHAVER 386-7721 Investors Syndicate Realty. 620 Broughton.

POOR HEALTH FORCES ME TO offer for sale my share of joint venture in Victoria apartment block. Trades considered. For full particulars, write Victoria Press Box 38.

EXCLUSIVE MENS STORE IN Lobby of Victoria's newest hotel. Can be purchased with or without stock. Easily converted to ladies shop. Phone 383-7322 before noon.

FAST FOODS
New business, fantastic location. For more information call 656-4873 between 6-8 p.m.

EXCELLENT BUSINESS OPPORtunity End up with your own 50 ft. sailing vessel. Expert Quality offers full value. 656-6302.

FOR SALE — 2 SHARES IN TAXI company in Sidney. Contact V. Perry at 656-2272.

PEGGY GREENS HOME FURnishing, antiques. $10,000. Inquire 2295 Oak Bay.

## 240 BUSINESS OPPORTUNITIES

BECOME A CLEVER, WISE FARSIGHTED ENTREPRENEUR Grasp the opportunity to own a four storey fine old building in the very heart of

250 HOUSES FOR SALE

Royal Trust

3400 DOUGLAS ST.
384-8001

## OPEN HOUSES

THURS. 1:30 - 4 P.M.
944 AVRIL
You are missing a good opportunity if you don't come inside and see how much living this immaculate, 2,000 sq. ft. home has to offer. 4 BR's, 1½ baths, rumpus room plus games room. W.W. slate fireplace and W.W. carpeting throughout. Do come — owners are transferred and need an offer. MLS at $63,900. JOYCE MILLER 384-8001 or Res. 479-7705.

THURS. 1:30 - 4 P.M.
1900 DUCHESS
Cozy bungalow, 2 bdrms, plus 2 in bsmt. Living room with fireplace, modern kitchen. Close to Jubilee. Asking $53,900. OPEN TO OFFERS. JESSIE McGRATH 384-8001. 384-8001.

1643 ST. FRANCIS WOOD
SAT. 2-4:30
Houses in this area are at a premium. So drop in and see this lovely 3 bedroom home on nicely treed property on quiet cu-de-sac. New W-W throughout. Family room with F.P. Asking $85,000. ETHEL WALLACE OR LEN TAYLOR 384-8001 (24 hrs.)

HOUSEPROUD?
SAT. 1:30-4 P.M.
2851 HAGEL RD.
COLWOOD LAKE ESTATES!
Don't miss this one if it's priced to sell as the owner is tranferred. Only 2½ yrs. old, 4 bedrooms, 3 baths, one ensuite. Spacious, gracious and offers ultimate in family living see it and MAKE AN OFFER. SHIRLEY MEYER 384-8001 or Res. 478-5268.

SAT. 1:30-4 P.M.
1825 DUNNETT CRESC.
Located in Gordon Head — Tyndall to Hillcrest right on Penshurst to Dunnett. Immaculate and lovely as new, 3 bedrooms with 4th down. Developed basement. Wide lot 80x105 with extra space for parking vehicles. $73,500. MLS. MERYLE or CHES. HAPS 384-8001 or Res. 658-5663.

8519 LOSHSIDE DRIVE
SAT. 2-4 P.M.
WATERFRONT Picturesque Bazan Bay (halfway between Sidney and Victoria) facing East with lovely views of Island in the Straits of Juan de Fuca. 9 yr. old charming home completely developed on 2 levels with total of 1950 sq. ft. CHES or MERYLE HAYS 384-8001 or Res. 658-5663.

ESQUIMALT
Come have a look at this spacious older home. 3 bedrooms full basement. Large modern kitchen. New wall-to-wall throughout. 147' lot. Asking $17,900. Brand new MLS
DAR GARSIDE 384-8001.

FAIRFIELD
To fully appreciate this home you must see inside. Entrance hall with fireplace, living 12x15 extra large formal dining room with fireplace, built-ins and beams, big kitchen with family room, Franklin FP, sliding doors to large sundeck with southern exposure, 2 pce bath and laundry room, plus den all on the main floor. Open stairway leads to 3 large bedrooms, 2 pce vanity bathroom and separate throne room. Fully developed basement with bedroom, 1 pce bathroom plus sink and 14x27 rec room. A unique combination of new and old beautifully co-ordinated on a large lot with driveway access to back yard. Newly listed on MLS at $71,900. Appts. to view thru CONNIE REYNOLDS 384-8001 or Res. 477-8914.

CENTRAL SAANICH
DISTANT SEAVIEWS
$74,900
NEW MLS
Spacious owner built 8 yr. old home (1288 sq. ft. on main) on level lot 100x150 with beautiful distant seaviews. Efficient kitchen with many cupboards and large dining are off with sliding glass doors to big sundeck. 3 bedrooms on main with master ensuite. Well developed lower level with rec. room, 2 bedrooms, 3rd bathroom R.I. Owners have purchased want action. Appts to view thru CONNIE REYNOLDS 384-8001 or Res. 477-8914.

PANAMA FLATS
$72,500
This gorgeous family home has everything lovely living room with see-through glass door fireplace, dining area, large sundeck, big kitchen with laundry area Intercom and lazy susan, 2 bedrooms plus 1 down, 2 bath, pool table size rec room, large lot and a fantastic view. MLS. Call PETER TER VEER 384-8001 or Res. 479-1588.

ESQUIMALT
Now under construction, Strata duplex consisting of over 1450 sq. ft., large living room with fireplace. Dining area, convenient kitchen with laundry area dn 2 pce bath, 3 bedrooms up with 4 pce. bath. Sep storage area. Asking $53,900. PETER TER VEER 384-8001, 479-1588.

CENTRAL SAANICH
Nearing completion, Strata duplex. Fantastic valley view over 1200 sq. ft. Large living and dining room, lovely kitchen, 4 pce bath and 3 good size bedrooms. Full basement with R.I. plumbing for extra bath, and washer and dryer and future rec room. $58,500 and $57,000. Call PETER TER VEER 384-8001 or Res. 479-1588.

## OPEN HOUSE
## THELMA CLOSE

New 3-bdrm, 1½ bath, beauty in a quiet treed cul-de-sac. Natural stone fireplace, 100% nylon broadloom throughout. Basement has roughed in bath and fireplace ready for your development. To reach Thelma Close, travel north on Shelbourne, turn left on Burnley and left to Thelma. Open for your inspection Wed., Thurs., Fri., Mon., 1-4:30 p.m.

HOMES BY KASAPI
QUALITY CONSTRUCTION
FAMILY PRICES
EST. 1955
386-6191
L. Marrinaton 385-0302

## BY OWNER
## 2.4 Acres of Privacy

Located on quiet cul-de-sac in Colwood-Metchosin area this 2 year old home features 1525 square feet of attractive post and beam design with economical, comfortable hot water heating. The one level convenience with partial basement features: sunken living room with slate floor to ceiling, heatilator fireplace; large family room, family size kitchen with dishwasher, appliances and adjoining laundry area. Separate dining room, 3 bedrooms, 1½ bathrooms, wrap-around sun deck. Call for appointment to view. $83,900. 478-6168.

## OPEN HOUSE
## GORDON HEAD
## SAT. 1:30 - 4:00

1521 Winchester. (Turn left off Cedar Hill Road at Parkside). Lovely 3 BR home in quiet park-like setting. Just 3 years old. Asking price $57,900.
386-2111 DORIS BAIN 478-7927
MONTREAL TRUST CO.

NEW HOUSE FOR SALE
BY OWNER
COBBLE HILL. 743-4706

250 HOUSES FOR SALE

WALL & REDEKOP HOMEFINDERS REALTY LTD.

BACHELORS
Phone now to see this cottage in Sidney on 50x123 serviced lot. Full price $31,900. Exclusive with:
POLLY HIGGINS
386-2911 or 592-4111

GREAT STARTER — $49,500
OVER ¼ ACRE.
Immaculate no basement home completely renovated on large 60 x 240 lot. Two bedrooms, charming living and dining room with stone fireplace. Modern family kitchen, with cheery family room off. Four piece vanity bath, plus laundry room. Also a greenhouse. Don't miss this one or you'll be disappointed. Call me now to view. MLS 16379.
CAROLYNNE PERRY
479-7041 or 386-2911

LIKE TO GOLF?
I have the house for you near the Royal Colwood Golf Course, located on a quiet street in perfect condition. This 3 bdrm. (master en suite) home will please the most discriminating buyer. "L" shaped living and dining rooms with F.P., opens onto large sundeck. Spacious kitchen. 2 finished bdrms., space for rec room downstairs plus laundry area and R.I. plumbing. Owners hate to leave but have to move. Immediate possession. Asking price $67,900 with attractive 1st mortgage at 9¼%. MLS 15823. See it now call:
BARBARA GREENWOOD
386-2911 or 384-5228

SOUTH OAK BAY
Give me a call and let me show you this charming 2 bdrm, no basement home and I know you will be delighted with the sea views from the dining and family rooms. Plus modern kitchen with built-in dishwasher and garburator — also L.R. with F.P. Separate garage and easy care for lot with peach, apple and walnut trees. All for $69,500. MLS 16030.
BARBARA GREENWOOD
386-2911 or 384-5228

THE PRICE IS RIGHT
$49,500
Located close in this charming 2 bedroom, no basement home has in-line living and dining room with F.P. and wall-to-wall carpeting; large, bright, modern kitchen, laundry area and an attractive sunroom which leads on to a patio. Ample room in this well maintained lot for flowers and vegetables plus a greenhouse. MLS 16379.
BARBARA GREENWOOD
386-2911 or 384-5228

A PLACE TO RELAX
On this gardener's paradise of nearly ½ acre. Some of its many features are:
—Low price of $49,500
—Lum lake: (1/4 net)
—Lovely panelled walls for easy maintenance
—2 bedrooms
—Electric heat
—Fridge, stove and drapes to stay
—Newly renovated throughout including plumbing and wiring.
—Sep. workshop, garage and tool shed
—To view contact:
DON HAMILTON
386-2911 or 478-3552

NEW LISTING
GOLDSTREAM AREA
3 - year - old, 3-bdrms on main with ensuite W-W upstairs. Down has a finished rec room with 2nd F.P., a fourth bedroom down. Large irregular lot, well landscaped with carport. New, MLS 16500. This is a lot of house for the asking price of $63,500. To view call BOB or MAY HAMILTON
386-2911 or 656-4692

WATERVIEW
REVENUE PROPERTY
SIDNEY
This up and down duplex has 3 bdrms, in each suite. Large sundeck overlooking ocean from top suite. Tar and gravel roof, siding, stucco exterior. Inside W-W in both suites. The upper suite presently rents for $300 per month. This is an excellent opportunity to purchase this property on the asking price of $68,900. MLS 16062.
BOB HAMILTON
386-2911 or 656-4692

CIRCLE THIS
FOR VALUE
ASKING $54,900
Family size home located close to town on 50x200 ft. lot. You'll be impressed with the unusual floor plan, attractive decor and quality renovations in this home. Features include: 3 bedrooms. That hard to find large seperate dining room, sunny kitchen with new cupboards, modern 4-Pce. bath on the main. 2-Pce. down. cozy fireplace in living room, large rec room and seperate workshop for Dad. Close to schools, bus and shopping. Phone for Appt. to view. MLS 16380.
MARILYN MOORE 478-2482
MRS. JO LENNOX 478-2563
OFFICE 386-2911

Montreal Trust

TOWNHOUSE $53,000
PRICED TO SELL
Lovely 3-BR townhouse in prime location of Gordon Head. Bright kitchen with E.A. Attractive liv. room and din. room. 1½ baths and private sundeck and yard. Lower level is R.I. for rec. room and 3rd bats. Swim pool and sauna. Priced for quick sale. MLS.
386-2111 DORIS BAIN 478-7927

COLWOOD
$64,900
New on the market. 4 BRs, 2 baths, rec. room, kitchen with E.A. Liv. room and din. room open onto large sundeck. This lovely family home is just 6 yrs. old and situated in nice quiet res. area. MLS.
386-2111 DORIS BAIN 478-7927

DALLAS ROAD
CLOVER POINT
Immaculated Cape Cod style located on a quiet cul-de-sac. 9 years young and few steps from the sea. A beautifully landscaped lot (62x150), fenced for privacy with patio and garden area. 2 storey offering: "L" shaped liv.-dining room picture windows to garden area. Delightful kitchen, breakfast area, built-in stove, intercom, vacuum system. 4 ample BRs, dressing room off master Br. 1½ baths, separate double garage (can hold a motorized home). Full price $79,900. MLS. Dial now for private viewing.
386-2111 D. BECKNER 477-4994

BEAUTIFUL SEAVIEW
Located on a gentle slope terraced with rockery, shrubs and flowers. A cottage tucked away with a view of the sea and coastline. 2 BRs main, 1 BR up; liv. room, din. room, picture windows. Delightful property at $57,500. MLS. Please dial:
386-2111 D. BECKNER 477-4994

11.75 ACRES OF BEAUTIFUL park like land, treed with fir and cedar. Some rocky areas and several clearings. This property offers privacy and seclusion plus a modernized 3 bedroom stucco home, ½ basement with O.O.M. heat. Additional sheds. Can be sub-divided to 5 acres under present restriction. Good terms available. Asking $170,000. 8 miles from city centre. Phone 479-3413.

BY OWNER. 2½-YEAR-OLD home, 3 bedrooms up and 2 down, two beautiful fireplaces, 2½ bathrooms, many extras. Asking $64,000. Try your offers. For details please call 478-1557.

250 HOUSES FOR SALE

Century 21 REAL ESTATE
MAYFAIR REALTY
3147 Douglas Street 386-2955
Mayfair Shopping Centre

## OPEN HOUSE
## SAT. 1:30-4:00
## 7 NEW HOMES
## U-VIC AREA

All have 3 bedrooms, master ensuite, fireplace, deluxe kitchens, many extra features, some with double windows. Basements and some with double carports. Priced from $64,900 to $70,900 with trades considered.
3998 Gordon Head
4000 Gordon Head
4004 Gordon Head
1802 Teakwood
3941 Larchwood
1778 Senwood
1781 Senwood
386-2955 GEORGE WALL 477-0548
GEORGE PARSONS
386-2955 598-3847

## OPEN HOUSE
## SAT. 1:30-4:00
## 773 TULIP AVE.

Come and see this true luxury home. 3 BR, 3 bathrooms, beautiful L.R. with 14' stone FP, California kitchen. Fully developed lower level, family room with FP, rec. room, double drive-in garage, etc., etc. Large high view lot. Listed at $76,900, assumable mortgage. Trades considered. PETER SYKES, 386-2955 or 382-3216.

## DRIVE BY 4670 AMBLEWOOD DR.

But do not disturb the owners. This lovely Broadmead home is owner-built and beautifully finished throughout. 3 or 4 bedrooms, 2 fireplaces, fully developed basement and many, many features. MLS. LEIGHTON NOBLE, 386-2955 or 658-8968.

## DBLE. WINDOWS NEW—$65,900

University area. A new 1244 sq. ft. home featuring 3 bedrooms, 1½ baths, 2 fireplaces, large kitchen with quality cabinets and colored counter tops, dining room. All main floor windows are double and also have screens already installed. Four inches insulation in walls ands IX inches in ceilings. High basement is ideal for development. Exterior is stucco and slate. Underground services. On dead-end street. Trades considered. Call GEORGE WALL, 386-2955 or 477-0548.

## SEA VIEW UP ISLAND

Overlooking Stuart Channel, this new craftsman-built home offers 2700 sq. ft. of up and down living space. 3 bedrooms, 2 bathrooms, double carport, large sundeck. Wall-to-wall carpet. Situated on a ½ acre. 1 hour from Victoria. Full price $65,000. New MLS. PETER SYKES, 386-2955 or 382-3216.

## POPULAR OAKLANDS AREA

In these days of increasing values here is an example of true value. $57,000 is the asking price and here's what you get:
4 bedrooms (2 up, 2 down).
Large LR with brick FP.
Family kitchen, large and bright, plentiful cupboards.
1½ bathrooms.
Rec. room with plumbed bar and fridge.
Utility room
Large sundeck and 18' circular pool.
All this in immaculate condition. For further details and viewing call PETER SYKES, 386-2955 or 382-3216.

## REDUCED $2,000 OWNER ANXIOUS

Yes, the owner has purchased a new home and wants to sell. Oak Bay border, nicely decorated but still retaining that charming dark woodwork in living room and dining room. Cosy fireplace, large modernized kitchen, modern bathroom fixtures. Three bedrooms on main plus possible fourth in full basement. Updated wiring and plumbing. Now reduced to $52,900 with trades considered. MLS 15974. See it now with GEORGE WALL, 386-2955 or 477-0548.
P.S.: It also have a 5-bedroom, full basement home on a beautifuly treed lot. LARRY LINEHAM, 386-2955 or 595-0134.

Douglas Realty Ltd.

GARDENER'S DELIGHT
COLWOOD
Attractive home on Approx. ½ acre lot. Living - dining rm. 2 bdrms. on main, 2 more in full Bsmt. Excellent garden lot plus fruit trees and small fruits. Asking $55,000, open to offers. MLS 16155. To view call:
ANN CHANDLER
384-6939 385-8784

HANDYMAN SPECIAL
$36,900
Price recuced on this Langford home. Ideal to fix up and rent. Living rm, large kitchen and family rm, 3 bdrms. To view call
ANNA CHANDLER
384-6939 385-8784

Walk to T and C and Mayfair Shopping centre, buses are also near by. 2 bdrms, living rm, family kitchen, enclosed sun porch at back and a well finished, large bdrm and den in full, high bsmt. An opportunity here to save money. Call 24 hrs. MLS.
Mary McGuire Donna Valikoski
479-7668 385-8784

RETIREMENT SPECIAL
SPOTLESS stucco bungalow, duroid roof, F.P. in L.R. New W-W in B.R. and hall. 2 B.R.'s, large kitchen with sparkling cabinets, utility on main. Auto heat, sep garage and workshop. High dry garden lot. Bargain price $46,500.
M. WARAWA 382-3088

KNOWLES REALTY LTD.

## 3-BEDROOM CATHEDRAL
## $61,900

Well maintained family home located on quiet cul-de-sac in Melville Park-Sidney. Living rm, dining rm, kitchen 3 good size bedrooms. 4-pce. bathroom (2-pce. R.I. down). 20x8½ rec room. Full high cement basement. Close to schools. For further information regarding this 5-year-old home, call:
Bill Knowles 384-8101
Res: 656-3779

OAKLANDS
By owner $49,700, must sell stucco bungalow on no through street. Main floor has cosy living room with stone fireplace, and panelled feature wall, large kitchen, 4-piece bath, and two bedrooms, full basement has third bedroom rec room and utility area, good assumable mortgage, 595-3905.

250 HOUSES FOR SALE

Royal Trust

4082 SHELBOURNE ST.
477-0191

OPEN HOUSE
SAT. 1 TO 4 P.M.
1935 LLEWELLYN DRIVE
(off East Saanich Rd. off Dean Park Rd.)
This is a lovely 2-year-old home which is a 4-level split. ½ acre lot, high elevation looking over the straits. 2,100 sq. ft., 4 bedrooms, 3 sets of plumbing. Rec. room has wet bar. Come and see the house and its features. Your hostess:
477-0191 MARY MOODY 652-5681

OPEN HOUSE
SAT. 1:30 TO 4:30
No. 302-1571 MORTIMER
Spacious condominium, large living room, dining area, nice kitchen, roomy bedroom, storage room, big 4 pce. bathroom. Appliances, drapes, wall-to-wall carpets included, all immaculate. A real good buy at $35,000. See you Saturday.
ROMA or JOHN MOLYARD
477-0191 384-3827

OPEN HOUSE
SAT. 1:30 TO 4 P.M.
7940 GALBRAITH CRES. (Saanichton)
A sparkling 1 year old. 3-bedroom home, 1½ baths of nearly 1200 sq. ft. Full basement with lots of room for development. Lot size 84x105 with a dandy valley view from southerly exposed sundeck. Excellent 10¾% mortgage. A real bargain at $61,900. In attendance
477-0191 KEITH LECKIE 598-1667

OPEN HOUSE
SAT. 1:30 TO 4 P.M.
4121 SAN ARDO
3 bedroom home has "L" shaped living and dining rooms with attractive mantleled fireplace. Full basement with drive-in garage. Large lot with year-round greenhouse. The avid gardeners dream come true. All this and much more. Priced to sell at $68,500. MLS 16652. For further details and appointment to view, please call anytime:
477-0191 JACK MOEN 658-5448

OPEN HOUSE
SAT. 2 TO 4 P.M.
2850 THE RISE (off Cook at Hillside)
"A LOT OF HOUSE FOR $62,900"
Older home in excellent condition, 5 bedrooms or 2 bedrooms, plus in-law suite. 2 baths, separate dining room, good area. Offers will be considered. Owner is anxious — vacant. MLS 15164. In attendance:
GALE CHRISTENSON
477-0191 477-0723

LOTS OF LIVING
½ STRATA DUPLEX, Saxe Point area. 3 bedroom, living room with fireplace in-line dining, wall-to-wall throughout. Sea views. 2 bedroom, in-law suite down, large living room with 2nd fireplace. 4 pce. bath on each floor. Asking $73,500. View exclusively with:
477-0191 ART EVANS 658-8924

BRENTWOOD
4 bedroom family home on .36 acre lot, large living room with spacious dining room, 1½ baths.
PLUS
.29 acre holding lot located directly behind the house on sewer.
ASKING
$84,900 for both properties. (Owner will consider separate offer on house). MLS 15449. Call:
JIM DONNELLY
477-0101 652-2228

BOARDERS?
IN-LAWS?
LARGE FAMILY?
No problem! This 5 bedroom home can accommodate the large family, also can be 2 bedroom house plus in-law suite, as upstairs is wired and plumbed. If you wish to keep a few boarders there is a bath and 3 rooms upstairs. For more particulars on this home call: MLS 15164.
GALE CHRISTENSON
477-0191 477-0723

WHITTOME'S

1111 BLANSHARD 388-4271

## EXTRA LOT
## 2 OR 3 BDRMS.

Large family home in Lakehill. 2 BR and den on main with 3-pce. bath. 3 BR down with 2-pce. bath. Terrific kitchen with built-in nook. Carport and sundeck. Fruit and nut trees. Extra lot available upon subdivision approval. Price offered at $79,000.00. SHIRLEY WILDE 478-2459, RUTH LUKAITIS 477-5306 OR 388-4271.

## SEAVIEWS
## 3 or 4 Bdrms.

Terrific family home, 3 BR on main plus 1 in daylight basmt. LR and family rm with fireplaces. 10x12 kitchen, sep DR with sundeck off. 4-pce vanity bath on main plus 3-pce. down. cold storage rm., sep. bsmt. workshop. Only 2 blocks to beach. An ideal place to live. Just listed — MLS 16621. $72,000. SHIRLEY WILDE 478-2459, RUTH LUKAITIS 477-5306 OR 388-4271.

## NORTH OAK BAY
## For the Golfer

On a sunny southern slope near Uplands, this 2 bedroom retirement home is situated on a generous lot with charming glimpses of the Olympics from the pleasant kitchen, eating area. The living room and dining room are very inviting and with a little TLC the rest of the house can be likewise. The well kept garden is easy care and has lots to room for off street parking—for your golf cart for instance! Priced in the seventies. To view call:
Ruth LaCroix 386-1806
Eleanor Sanderson 384-9610
Office 388-4271

## ANYONE FOR ROCK?

Solid rock, that is! Your house sits on rock with the minimum of gardening. ALSO CATCH YOUR FILL OF SALMON, from your own rocky point. You watch incredible bird and animal life from your spacious concrete and brick patio, or see the racing sail boats only 100 ft. from your deck chair. You enjoy summer and winter unobstructed views of the sea, islands and mountains. You live in a compact, convenient and comfortable well equipped 2 bedroom with usual layout and OH THOSE VIEWS, choice area but NOT a driveby. View with
RUTH LACROIX 386-1806
ELEANOR SANDERSON 384-9610
or 388-4271

## SOUTH OAK BAY
LIVING ROOM WITH FP
SEPARATE DINING ROOM
## $67,500

2 BR, rumpus room in full high bsmt. home in immaculate condition
## CLOSE TO SEA
exclusive to:
ROSELLE JACKSON
388-4271 598-1093

Success is measured by the number of listings that sell. WE ARE SUCCESSFUL!!!!
J. H. WHITTOME and CO. LTD.

250 HOUSES FOR SALE

Nanaimo Realty
VICTORIA LTD.
formerly
OLYMPIC REALTY LTD.

OPEN HOUSE
SAT. 1:30-4:30
1008 CAROLWOOD DR.
FOUR BEDROOMS
FOR $114,900??
Separate dining, kitchen with dining area, family room, immense rec. room, separate cozy bar room, utility room, three spacious bathrooms I one en suite, two beautiful fireplaces, wrap-around sundeck, wall-to-wall carpet throughout, shake roof and double drive-in garage. This 2,900 sq. footer is in beautiful Broadmead. To view call AL TASSIE, 384-9069 or 385-5741 anytime

OPEN HOUSE
3122 METCHOSIN RD.
WED. and THURS.
APRIL 14 and 15
1:30 to 4:00 P.M.
For active family—5 Br. home with SWIMMING POOL, change cabana, outdoor BBQ area. VENDOR MOVING, MUST SELL NOW! ML 15938. In attendance FERN COLOMBINI 385-5741 or Res. 385-3033.

EASTER SPECIAL
OPEN HOUSE
WED., THUR., 7-8:30 p.m.
2931 ADYE RD.
A truly immaculate home. 3 bedrooms, master en suite, in-line dining room. Broadloom throughout over hardwood floor 12x24 "English Pub" rec room. Completely landscaped. To view at anytime call LOUISE RICH, 385-5741 or 382-0042. Other Realtors cordially invited. MLS 16453.

OPEN HOUSE
SAT. 1:30-4 P.M.
2395 FRENCH RD.
SOOKE
Close to golf course and good fishing, brand new quality built 3 bdrm. home living room with fireplace, dining room, kitchen with eating area, one and half baths on main floor. Full basement. Shirley McLeod 385-5741 or 478-8220. ML.

FOUR BEDROOMS
FOR $44,500??
Older home needs a little work — 1,250 sq ft., excellent starter home. Kitchen with dining area and pantry. Den 10x14 could be dining room. Full basement, oil furnace, 40-gallon HW tank, 100 amp service. On a cul de sac close in. First time advertised so phone me quickly New ML — AL TASSIE, 384-9069 od 385-5741 anytime.

FOUR BEDROOMS
FOR $93,500??
Custom built two-storey log home on East Shawnigan Lake Road, close to village and lake. Sunken living room with large fireplace, separate dining room, two 4-piece bathrooms, second storey balcony and shake roof. Brand new and over 2,000 sq. ft. On .97 acre. Ideal family home or executive retreat. For details and to view call AL TASSIE, 384-9069 or 385-5741. anytime. New ML.

SWAN LAKE AREA
Comfortable two-bedroom older home. Close to schools, shopping centre and Bus. Good sized living room, fireplace. Basement and lot size 50x120. $42,000. Phone DAN NASH at 385-5741 or 477-2078. MLS.

HERE'S VALUE!
A cozy 3-Bdrm. home in the Gorge on a nicely treed corner lot, comfortable living room with fireplace, dining room and pleasing kitchen. Close to schools, shopping centre and bus. Priced to sell at $46,500. Phone DAN NASH 385-5741 or 477-2078. MLS.

GARDNER REALTY Ltd.
899 FORT ST.

## COUNTRY ACREAGE

Over 5 acres of property just 8 miles from Town offering seclusion and privacy. Added in for your enjoyment is a 1 yr. old 1200 sq. ft home with 3 bedrooms on main floor and rec. room down. Let me show you this fine property offered at $76,500. MLS 15627. Call:
385-7721 DALE BRIGGS 592-3978

OAK BAY
NEW EXCLUSIVE LISTING
2089 BYRON
3-bedroom, older-type bungalow in good condition, full basement, and oil heating and attached garage. Good lot. Close to all facilities. Buses, Safeway, etc. Drive by, but do not disturb the owner. Call:
385-7721 Harold Ware 598-4358
385-7721 Brian Coutts 598-2405

## PANORAMIC VIEWS

High in the clouds with a sweeping view of land, sea and mountains. This 3-year-old, custom-designed and built post and beam has such features as:
—Thermopane windows
—Floor-to-ceiling, walk-around fireplace.
—2 bedrooms with balconies on main
—1—4-piece bath, 2—2-piece baths
—Roughed in rumpus room, third bedroom on lower level
Too many features to mention on this new listing. Priced reasonably at $102,000. Please Call:
385-7721 Dale Briggs 592-3978
Cliff Salmond 477-3626

## GORGEOUS GORGE

This large three-bedroom home is ½ block from Gorge beautification area. Living room with fireplace. Dining room next to huge kitchen and eating area. Sundeck. Full basement with utility area, workshop, and rec room. Priced to sell at $57,500. Call now for this exclusive listing
385-7721 Kent Macleod 595-4273

## SOUTH OAK BAY

Another character home has just become available in the much sought after South Oak Bay area. French doors to living room. Granite fireplace. More French doors to formal dining room. Large modernized kitchen with separate family sized eating area. Laundry off kitchen. 3 large bedrooms plus 2 more down. Home is highlighted by authentic English Pub rec room in full basement. Loads of parking for cars and trailer. Priced for immediate sale at $73,500.
385-7721 Kent Macleod 595-4273

## FAIRFIELD

Near Cook, an excellent location close to town, this 50's home has revenue upstairs and excellent living space on main floor. Full basement, separate garage. $74,900.00.
385-7721 DALE BRIGGS 592-3978

FOR APPRAISALS
ON HOMES OR APARTMENTS
CALL HAROLD GARDNER
R.I. (B.C.) OR
HAROLD WARE R.I. (B.C.)

SIDNEY 8¾%
Near new 3 bedroom, finished basement, 1½ baths. Landscaped fruit trees. Near all amenities. $56,500. With 8¾% mortgage. Owner, 656-1635.

250 HOUSES FOR SALE

D F Hanley Agencies Ltd.

D. F. HANLEY AGENCIES LTD.
3293 DOUGLAS STREET
385-7761

## OPEN HOUSE
Thurs. and Sat. 1-4
600 MOSS
WAS $67,900
Now Only $64,900

Act now and save! For those looking for top quality, this is a must see! Over 1400 sq. ft. of sparkling clean accommodation. 3 BR, formal LR and DR, large bath, gleaming floor PLUS a full bsmt. with rec. room. See your host to make your offer!
DAVID SOUTHALL
385-7761 24 hs. 652-1201 Res.

## 5 BEDROOMS!
## $62,500

Only 2 years old with over 1700 sq. ft. of finished accommodation. LR-DR (in sea area and lots of cupboards), 3 bathrms., (1 en suite), 3 BRs on main floor, 2 on lower level. Big rec room, huge sundeck with carport under. MLS. Drive by 3638 Wentwich Road or call for peresonal inspection with
DAVID SOUTHALL
385-7761 24 hrs. 652-1201 Res.

## $41,900
## BURNSIDE AREA

Don't miss this 2-bedrm home situated on a 50x125 lot on a quiet street and it backs onto a large children's playgrownd. Modern brick fireplace in living rm, 4-pce vanity bathrm, ige family-size kitchen with stove included. Plumbed for w-d in low ceiling bsmt. Separate garage. Call me today while mortgage funds are still available. MLS 15980.
ELAINE BAXTER
385-7761, 24 hrs. 658-8324 Res.

## Camosun College Retirement Gem Red. to $52,900

A quick sale is required here. The senior citizen Vendor cannot cope with the garden and maintenance any more so you can buy a cozy, 2-bedrm, no bsmt home in an area of excellent reputation and convenience for a very reasonable price. The baseboard heating is new. The 50x120 lot is fully fenced (back and front) private, with mature shrubs and fruit trees. More details cheerfully given by

## Jack Clover
## 385-7761 Anytime

## COUNTRY GARDEN

½-acre garden goes with this modern 12-yr-old home with 2 bedrm on the main and 2 down. Situated off Tanner Rd. in Central Saanich. The large bright kitchen has built-in oven and counter-top range and the living rm has the most gorgeous old brick fl or-to-ceiling fireplace! Lots of trees, sea glimpses, detached garage plus carport, make this an excellent buy at $69,900. Further details cheerfully given by calling

LEE WROBEL
479-8385 Res.
RANDY SMALL
479-8385 Res. 477-2817 Res.
385-7761, 24 hrs.

## GORDON HEAD
## Executive Family
## 1853 Hillcrest

Set amongst Arbutus and fir trees, this spacious 4 bedroom home, 2½ bathroom, architect-designed home is perfect for the executive with a growing family. Close to schools, it has a fenced backyard for toddlers and an easy-care garden. The den, family room plus space for a rec room allow for many diversified activities to be carried on at the same time. To view this EXCLUSIVE new listing. $115,000. Please call:
ANNE LAX
385-7761 24 hrs. 388-6275
Pager No. 2510

WILLS and WONNENBERG REALTY LTD.

1318 Esquimalt Rd. 384-0581

Almost Waterfront
5-year-old, three-bedroom home a couple of blocks from the OCEAN in the town of Sydney. Some dressing up needed outside. This is a terrific buy at the ASKING price of $52,900. Immediate possession. Phone C. R. Wonnenberg or Ruby Reid, 384-0581 anytime. MLS.

## NEW ML LISTING

Family home in excellent FAMILY locale, close to UNIVERSITY, Schools and REC. facilities. Only $58,900 for three-bedrooms, California white stone fireplace on feature wall in L-shaped living-dining rm., eating space in kitchen with plenty of cupboards, utility on main, full basement, drive-in garage. Phone Ruby Reid or Clarence Wonnenberg at 384-0591 onytime.

## 742 GREENLEA
## Lovely Royal Oak
## 100'x180' Lot
## In-Law Suite

This lovely home is better than new. Living room has inside raised hearth corner fireplace of cut stone. Has just been recarpeted with cosy shag, as has the formal dining room and hallway, and overlooks private patio area, ad overlooks private patio area between house and carport. Master bedroom is nearly 17'x23', carpeted with 17' of end-wall closets and built-in drawers. Both upper levels are carpeted. Large 4-piece bathroom. Lower level has furnished kitchen, 3rd bedroom, 3-piece bathroom, large living room with outside entrance off second pation area, utility area and workshop with outside entrance. Double carport has greenhouse and potting shed attached. Parklike grounds, with tall firs, shrubs and flowers and seclusion. A stone's throw to Royal Oak Shopping Centre and school. MLS. Asking $88,500. MLS. F. Wills, 384-0581.

## 4650 AMBLEWOOD
## CLASSIC HOME

This is one of Broadmeads most distinct homes. Custom built 4 years ago. Main level has living room with feature wall, raised 11'x13' kitchen, with countertop range, and wall oven has adjacent eating — family area, with used brick raised hearth fireplace along inside wall, sliding doors to patio and rockeries. Utility room with 2 piece service bathroom. Upper level has 3 bedrooms, (master bedroom has 3-pce. en-suite bathroom) den and 4-pce. bathroom. Parklike grounds with tall firs, shrubs and sloping lawn. Really really beautiful. MLS 1587. Asking $125,000 and worth it. Owner has bought. To view call F. Wills.

## $46,900
## 4 Bdrms.—Full Bsmt

Within one-mile circle of downtown. Solid stucco semi-bungalow, in excellent condition. Roofing, plumbing, heating and wiring have all been renewed. Level lot with good garden area. Close to school and parks. This is a "best buy" for sure. Terms to suit. Call to view with C. Eshom, 384-0581 or 478-5763.

250 HOUSES FOR SALE

JACK MEARS
OAK BAY REALTY LTD.
"The Professional People"
2194 OAK BAY 598-3321
3618 SHELBOURNE 598-3344

OPEN HOUSE
664 WALFRED ROAD
METCHOSIN
SAT. 1:30 to 4:30
5-bedroom family home on 2 acres. High elevation gives view, privacy and investment value. MLS 14429. Call: MARY TAYLOR at 598-3344.

OPEN HOUSE
842 PEARS ROAD
METCHOSIN
SAT. 1:30 to 4:30
Colonial Style family home of four bedrooms, with additional two bedroom in-law additional home. The ultimate in side-by-side duplex accommodation on 2 acres. Undoubtedly the most economical purchase in the area. Price $129,900. Prior appointments call: JOHN JENKINS at 598-5767.

OPEN HOUSE
SATURDAY, APRIL 17
1:30-4:00 P.M.
2544 CEDAR HILL
(BAY and HAULTAIN)
$32,500—Spotless 3-bedroom 18-year-old bungalow — living room with F.P. — "L" dining room — Extra storage. Large 10¼ mortgage. Immediate possession. MLS.
RUTH or BEN BENNETT
598-3321, 592-6257

OPEN HOUSE
SATURDAY, APRIL 17
1:30-4:30 P.M.
66 MOSS
Move right into this spotless large 4-bedroom family home. Finished rumpus room plus 3-piece bath. Workshop in full basement. Separate 3-room in-law suite. $79,900.
RUTH or BEN BENNETT
598-3321 592-6257

OPEN HOUSE
SAT. APRIL 17, 1:30-4 P.M.
1694 CEDAR HILL X ROAD
Bright and sunny — plenty of space in this immaculate ranch-style home, good for the active family — 4 bedrooms, 2 baths. Private patio faces south $74,900. MLS 16548. For prior viewing contact
GIBBY McLEOD SYLVIA HART
598-2264 598-3321 479-6430

TANCRED HOUSE
Luxurious one bedroom suites with spectacular views in beautifully restored Victorian mansion. Unique homes or ideal investments. Once sold cannot be duplicated. From $38,500. To view contact RALPH NEWTON-WHITE or CAMILLE DERKSEN at 598-3321 or 383-4069.

SAANICH AREA
$44,700
Within walking distance of Woodwards Store. Ideal no-step 3-bedroom condominium type home. All on one floor with 1065 sq ft. living space and very immaculate. Secluded private area for patio and barbecue. Please call HAROLD WHILEY at 592-2798 or BILL MOHR at 598-6716. OFFICE: 598-3321.

SEA VIEW
10 MILE POINT
Here is a beautiful home in a prestige area. Overlooking the Straits and distant Islands. Home has 2000 sq. ft on main floor. Three bedrooms, lovely attractive fireplace in large living room and all freshly carpeted. Kitchen has ample cupboards and must be seen to be appreciated. Full high basement has recreation room with fireplace. Extra bathroom and utility — downstairs. Close to half acre of well landscaped property with underground sprinkling. Asking price is $137,500. Please call either BILL MOHR at 598-6716 or HAROLD WHILEY at 592-2798. Office: 598-3321.

$62,000. — OAK BAY NORTH
Interesting old home close to the Avenue. Three king-size bedrooms. Two bathrooms. Sunny den complete with fireplace. Panelled dining room. French doors connecting large reception lobby, with large, well-lit living room Full basement, copper plumbing. Appointments through Lynette Delahunt at 598-3321.

$23,500—PANORAMIC VIEW
Victoria and the Olympics plus an as new, spotless one bedroom apartment. Double windows, heavy carpeting coloured appliances, lots of cupboards. All designed with your comfort in mind. Do see this excellent labour saving home. Call LYNETTE DELAHUNT 598-3321.

CENTRAL SAANICH—$79,000
Country living, close to waterfront with beach access close by. Gracious living room with fireplace, separate dining room and attractively designed kitchen with breakfast nook. All with waterviews and overlooking beautifuly landscaped lot. Two bedrooms, double carport and many other features. See this immaculate custom built home this weekend by calling BILL RICHARDS at 598-3321 or 595-6219.

EASTER SPECI

250 HOUSES FOR SALE

the Permanent

1125 DOUGLAS ST. and 3647 SHELBOURNE ST.

## Spring Choice

1. BRENTWOOD BEAUTY — Immaculate 1-year-old, 3-B.R. homes, large kitchen, 1½ baths, 2 F.P., landscaped lot, $62,900.
2. MARIGOLD — Country setting yet close to town. 3 B.R.s on 2 levels, large lot, trees and shrubs. $54,500.
3. BROADMEAD — 2945 sq. ft. of luxury on nearly 1½-acre lot with privacy. Secluded sundeck off family room, post and beam construction, built-in dishwasher and vacuum system, — superior craftsmanship. $125,000.
4. HIGH QUADRA — A cozy bungalow in spotless condition. 3rd B.R. and rec. room down. 1½ baths, large bright kitchen with laundry room off, large sundeck. $57,900.
5. MT. TOLMIE — New multi-level split. 3 B.R. with dressing rooms, large bright kitchen, big rec. room with wet bar, roof top patio with panoramic views. $129,000.

BARRY THORNDYCRAFT
477-0141 or 477-8487

## 1 Year Guarantee

In writing from builder of this brand new GORDON HEAD 3-BR. full Bsmt home. Clean electric heat, flexible financing. Wonderful value at $61,900. JOHN RUSSELL nights 592-3248 or days 477-0141.

## New Listing

Oak Bay border, across from Pemberton Park. 2 BR, L-shaped living-dining room, new Crestwood kitchen, new tiled bathroom, oak floors throughout, parklike setting in rear offers complete privacy with fishpond, 12x12 sundeck off kitchen. Don't delay! View now! Call PATRICIA SNOW 477-0141 or 477-6074.

## Quiet Cul de Sac

Entertaining is so easy in this 2-year-old executive designed home of over 1900 sq. ft. Fully developed family room complete with wet bar just a few steps from the modern kitchen. 4 bedrooms (or 3 and den) with 4-Pce. ensuite bath, plus another 4-Pce. on the bedroom level and 2-Pce. on the family room level. Excellent area in Gordon Head. Full price $89,500. Please call JOHN HICKS 477-0141 for viewing.

## Fairfield—No Step

1,600 sq. ft. of luxurious living! 2-bedrooms, 2 full bathrooms, den, living room with fireplace, guest size dining room, dream kitchen! Hot water heat, extra bonus 200 sq. ft. of heated workshop plus garage. MLS. IRENE VAN
384-9191 or 382-9191.

## $2,750 Down

3-bedrooms. $45,900. Tattersal area, near schools, bus and shopping. This great little starter home has got to be one of the best buys today. This no basement home offers a large bright cupboard-loaded kitchen with eating area. Living room, 1 bedroom, bathroom and utility room on main. 2nd and 3rd bedroom up. PAT DOERKSEN 478-3432 or 382-9191.

## "In View Royal, Esquimalt" $63,800

Large living room and fireplace. Fully developed corner lot. Low taxes $165 net. 2-bedroom and nursery or office. Modern kitchen with new dishwasher. Workshop, rec room and bar. Large utility room. Possibility for in-law suite. Please call DOLORES MILES 592-2715 or ERNEST WILLDEN 598-6034 or 382-9191.

## Views—Esquimalt

$64,900. A charming 3-bedroom home with panoramic views in front and secluded easy to care for rear garden. Extra large master bedroom, wall to wall carpeting, 1½ baths and large kitchen with all appliances included. MLS. PAUL HYATT 656-3150.

## New 3-Bedroom Basement

Architect designed and quality built home for only $62,500. As low as $4,000 down with B.C. 2nd. Crestwood cabinet kitchen, roughed-in for dishwasher. Sep. dining room. Unique living room with beamed ceiling. 20x24 double garage. Near Seven Oaks off McKenzie on a new crescent. Underground street lighting. PAT DOERKSEN 478-3432 or 382-9191.

## Beach Drive Uplands

A delightful one level home with gardens second to none. Three large bedrooms, 2 baths, den with fireplace. Patio off view dining room to sun trapped and private area. Incomparable value at $129,900. Exclusive GRAY LAITE 656-5267 or SID HASLAM 477-1994.

## Your Own Park

Over ½ acre located just off Arbutus Road. Non basement, 3-bedrooms and den or could be 4th bedroom. Very private gardens with fruit trees and patios. Exclusive $82,500. GRAY LATIE 656-5267 or SID HASLAM 477-1994.

## McDannold McDannold Present

### Oak Bay Seaview, Luxury

Immediate possession. Rancher offering spectacular views from spacious L.R., D.R., kitchen. All appliances and large eating area. Family room, rec room, 3-bedrooms, (4 possible) MBR with 4-pc. ensuite and dressing area. 4 fireplaces, intercom, vacuum system, controlled garage, entry, swimming pool possibilities are just a few of the numerous special features. NEW MLS at $199,00.

### Must Be Seen

To truly appreciate this custom built immaculate full basement bungalow. Offering spacious L.R. with F.P. sep. D.R., kitchen with breakfast area, 2 large bedrooms. 4-pc bath and 3rd bedroom down. Bonus of city and waterviews. Close to everything. Offered at $65,000 mls 16206.

### Oak Bay — University

Custom built family home, 3 years old, superbly built by master craftsman. One block from UVic, featuring 5 bedrooms, 2 full and 3½ baths, piano size LR, sep. DR, family room, den, gourmet kitchen. Full basement for additional development. Easy care sprinklered lot and much more offered at for the asking price of $135,000. MLS 15355.

### New Homes

Your choice of 3 new family oriented homes priced from $63,500. MLS. All featuring 3 bedrooms, 1½ baths, full basements, 2 fireplaces, dishwasher, vac system and front landscaping. In town convienience within 2½ mile circle.

For further information and viewing of these and other listings call HERB McDANNOLD or GLEN McDANNOLD at 382-9191 or 658-5844.

## April Bargains

1. GLANFORD—Want plenty of room? Four BRs on one level. 1400 sq. ft., large kitchen with eating area, DR. Close to schools and bus. $55,900.
2. BRENTWOOD—Large building lot fully serviced. $24,900.
3. 5x5 DUPLEX—Central location. Lot 56x100. R3 zoned. Good financing. $56,000.
4. LANSDOWNE—2 BR up 2 down. Large kitchen with eating area. Sundeck off kitchen, new roof and gutters. Fenced backyard, fruit trees. ALL MLS.

BARRY THORNDYCRAFT
477-0141 or 477-8487

---

the Permanent

1125 DOUGLAS ST. and 3647 SHELBOURNE ST.

## $2,000-$3,000 Down

Your choice of 4 homes:
1—4-bedroom, full basement, 5 years old.
2—4 to 6 bedrooms, 7 years old, fireplace, 2 baths, rec room, over 2,000 sq. ft. finished.
3—2 or 3 bedrooms, full basement, fireplace.
4—3 bedrooms, no basement, fireplace.
For further details on the above homes phone R. W. RHODES at 382-9191 or 479-9241.

Canada Permanent Trust Company

---

# WESTMONT REALTY LTD.

920 HILLSIDE

386-6796

## GORDON HEAD $68,900

Brand new 3-bedroom home in park-like setting. Some of the features are: Attractive floor-to-ceiling brick fireplace in living room. Separate dining room with sliding door to deck with a view. Spacious kitchen with eating area. Master bedroom en-suite. Full height daylight basement with roughed-in plumbing. Buy now and pick your own carpet colors. We have several new homes in this area. For more information and viewing please call:
386-6796 BILL SIDHU 477-5382

## GORDON HEAD BRAND NEW

Three bedroom home with a full basement, fireplace in living room. Three-piece ensuite in master bedroom. Handy location close to recreation centre, all school levels and university. Priced to sell at $64,900.
386-6796 BILL SIDHU 477-5382

## TOWN & COUNTRY

Two Bedroom home with a one bedroom self-contained suite on the lower level. Fenced yard, close to schools, shopping, bus, and recreational facilities. Asking $49,900.
386-6796 BILL SIDHU 477-5382

## IMMEDIATE POSSESSION

Quality construction and finishing is here in this sparkling new 3 bedroom home. Conveniently located close to schools and buses. Full high basement with rough in's for your future developments. Offered at $64,900.
386-6796 ARNOLD MARR 477-6233

## CHOICE STARTER 2 BEDROOMS

This lovely two bedroom home built in 1952 is nested among the oak trees close to Simpsons Sears. Large livingroom with fireplace, spacious kitchen and separate utility room make up the main level of this home. Priced at $53,500. MLS 16457.
386-6796 RICK KINNIS 477-9394

## NEED ROOM 2 YEAR OLD

See this first 3 or 5 bedrooms, plus 1½ baths, large living and dining room, fireplace, large kitchen, sundeck. Full ground-level basement with 2 extra bedrooms, 2-piece bath. Rec. room with large fireplace, panelled walls, shag carpeted floor. Well worth the money at $58,500. MLS 15106.
386-6796 KEN WRIGHT 598-2183

## BRAND NEW EXECUTIVE

Sparkling new executive home in a delightful setting of Oak trees. Some of the special features are a burglar alarm system, remote controlled doors for the double garage, built-in vacuum cleaner, large family room off the kitchen, three fireplaces, three sets of plumbing. Priced at $149,500. MLS.
To preview this beautiful home CALL:
386-6796 DAVE TAYLOR 384-2718

## COUNTRY SQUIRE $78,500.00

Very nice three-bedroom home on a beautiful 1.8 acres in Metchosin. Land is all cleared, all sea view. Lots of fruit trees, small barn, hayshed, all fenced and cross-fenced. Quick occupancy.
386-6796 DAVE TAYLOR 384-2718

---

# MANN

T. L. MANN & ASSOCIATES LTD.

MARIGOLD
$47,400
The owners will take offers on this attractive and cozy 2-bedroom bungalow with fireplace and wall-to-wall carpet in L.R., part bsmt. contains workshop area and drive-in garage.

WILKINSON RD.
$37,500
A country cottage on this deep and high lot combines charm with attractive views.

To view these and many more call today:
STAN PELLAND
BUS. 598-5144 RES. 598-5427

# BARGAIN!

* 3 BEDROOM
* BETTER THAN NEW
* SPLIT-LEVEL
* CLOSE TO ALL AMENITIES
* ONLY $55,900
* 3082 ALBINA

# GERRY MARTIN

598-1536 598-5144

# QUALITY!

—GORDON HEAD
—NEW 3 BEDROOM
—WELL DESIGNED
—SPACIOUS
—LARGE KITCHEN
—SEP. DINING RM.
—LARGE DOWNSTAIRS
—DOUGLE CARPORT
—NEAR ALL SCHOOLS
—ASKING $69,900 (MLS)
—For appointment to view phone GEORGE GREEN AT 386-2437 or 477-4651

PACIFIC STRATA REALTY LTD.

OPEN HOUSE
SAT. SUN. 2-5 P.M.
Fully developed 4 BR split level, 2½ baths, 2 fireplaces, family room. By owner 3184 Woodburn Ave. Offers to $89,000. No Agents Please. Phone 598-3073.

CHAMPION REALTY LTD.
For Appraisals and Consultation
813 Fort St. 388-4477

---

SINCE 1887

# Pemberton, Holmes Ltd.

1000 Government St.

## SOUTH OAK BAY

GONZALES VIEWS
4 OR 5 BR's, $135,000
This super view property is only 2 years old, custom-designed contemporary homes situated well off a main road near to the beach. Approx. 2800 ft. on 2 levels with city, sea and mountain views.
—31x16 LR, floor-to-ceiling fireplace.
—Formal DR plus large eating area off kitchen.
—Sea view kitchen includes built-in custom dishwasher, radio-stereo tape deck. Matching fridge and double oven stove unit.
—Laundry enclosure off kitchen.
—Master BR features twin closets and 4-pce. ensuite.
—Family room is spacious with 2nd fireplace.
—Large den, spare BR., dark room, storage room with 3rd bathroom on lower main.
—2 beautiful view decks, barbecue, fishpond, etc.
MLS 15299. Plenty of parking, low interest mtge. may be assumed. For your viewing pleasure please call:
C. A. CLIFF ANDERSON
384-8124 or 477-3994

## VIEWS

Of Portage Inlet, Straits, and Olympic mountains from well landscaped half acre located in an area of better homes. Immaculate, 1680 sq. ft., 3 Br home with single garage plus carport for your boat. MLS 16585. Asking $84,500. Call for details or visit the OPEN HOUSE at 1:30 - 4 p.m. Saturday.
258 WEST BURNSIDE
384-8124 MIKE VAUX 656-1287
384-8124 STU MACDONALD 477-9889

## T. L. C.

Will turn this exceptional 2-BR rungalow into a real jewel. Wilkinson-Interurban area, on bus line and near elementary school. Hardwood in LR and dining area. FP in LR and built-ins in dining area. Compact kitchen, 4-pce. bath, attached garage. MLS 16303. Asking $47,500. To view call
384-8124 STU MACDONALD 477-9889

## RUSTIC CHARM

2.56 ACRES — $97,000
Located at 6030 Pat Bay Highway, but set well back from traffic, this outstanding property has all the advantages of rural living within easy reach of schools, shopping and 10 minutes of the city centre. The 15-yr.-old house has 3 BRs, 1800 sq. ft. of living space and spectacular views of Haro Strait and the Islands. The property is fully developed and boasts fruit trees, berries, holly trees and lots of room for pasture. To view this outstanding exclusive listing please call
384-8124 M. VAUX 656-1287
Mobile YR3-8779

## SUPERB!

Is the only way to describe one of the area's finest waterfront condominiums. Located on the TSEHUM Harbour in Sidney this outstanding large 2-BR unit offers the ultimate in quiet, gracious living and has rights to 50' of sheltered moorage. A yachtsman's paradise in absolute seclusion, the home has superior quality fixtures and appointments. Priced at $121,500. To view please call
384-8124 M. VAUX 656-1287
Mobile YR3-8779

## 2323 Hollyhill Pl.

(Off Lexington Ave.)
Now under construction, one of Victoria's most imaginative designs yet offered. A rustic treed setting with lovely sea views from each of 3 floors, many options still available in carpeting and decor. Only by personal inspection can the many unusual features be appreciated. This superb quality home is offered at $155,000. And blends perfectly with the architecture of the adjacent homes on this lovely cul-de-sac. For full information and viewing call
384-8124 MR. GREENE 385-0795

## $35,000

MLS. 15301
Full price will buy a neat new 2-BR bungalow on a large lot 3 miles north of Pat Bay. Should qualify for B.C. $5,000 second mortgage at low interest rate. No basement, electric heat, piped water. Immediate possession. For further information call
384-8124 MR. GREENE 385-0795

## 1872 Penshurst Rd.

MLS 16027
A beautiful, spacious home in an imposing location offers 2500 sq. ft. of well planned living space plus a 2-car garage. Accommodation provides 4 BR's, 2 bathrooms, a large kitchen with breakfast nook, an attractive sunken LR with adjacent, full size DR. Off the foyer entry there is a lovely FR with wet bar. The whole house is tastefully decorated and offers many extras not found in a custom-built residance. Viewing is strictly by prearranged appt. If you are interested in a high quality home see this beauty. Priced at $89,500.
384-8124 MR. GREENE 385-0795

---

# JOHNSTON

1306 BROAD ST. SINCE 1903

## OPEN HOUSE 3130 YEW STREET

THURS. 1:30-4:00
Behind Woodwards. Ideal for Town, Bus and Shops. 3 Bedrooms, basement, views from living rm. and sundeck. Fenced garden. Immediate occupancy
$33,900
BILL McCULLOCH

NEAR
## ROCK HEIGHTS SCHOOL

Charming stucco bungalow (1953), living room with brick fireplace, two bedrooms, modern kitchen (nice dining area), utility room. Family room in basement. Oil heat. Separate garage. Attractive garden includes green house, fruit trees. Roses galore. $49,500. To view please call:
BOB CARTER 598-6143
BILL McCULLOCH 479-4487
Johnston and Co. Ltd.
Anytime 385-2471

---

# LANSDOWNE Properties Ltd

## GORDON HEAD $53,900

Cozy no step bungalow with 3 BR's and fireplace. Nice big lot with beautiful views. Close to all schools and buses. MLS. GLENN NICHOLLS 598-7689 or GERRY FINNIGAN 383-4739.

## 2 BEDROOMS $21,500

Only 4 months old and very tasteful cedar finishing on a leased waterfront. This floating home has no property taxes. Exclusive with GLEN NICHOLLS 598-7689 or GERRY FINNIGAN 383-4739 or 592-2431.

## OAK BAY BORDER $59,900

A delightful older 4 bedroom family home offering over 2000 sq. ft. living area, with a large dining room, full basement and a nice fenced lot. Very close to all amenities. MLS Call: GLENN NICHOLLS 592-2431 or 598-7689.

## GORGE AREA OPEN HOUSE

WED.-SAT. 12-4
Newly decorated. 2 bedrooms up, 1 down, full basement. Dining room and living room with fireplace. Lot 50x157. Asking $31,900. Call 382-3464. No agents please.
BY OWNER
2835 ROCKWELL

---

# Island Homes Ltd.

2504 DOUGLAS
386-7545

## OPEN HOUSE SAT. 1:30 - 4:00 2959 Mt. Wells Goldstream Subd. Immed. Poss. Asking $62,500

Brand new 3-bdr. home situated on quiet street. 1200 sq. ft. on main so all rooms are spacious, 1½ baths on main floor, 2 fireplaces finished and rumpus room completed except for rug in full basement. LOW TAXES. CLEAR TITLE. HOWARD MITCHELL 479-4818.

## OPEN HOUSE THURS. & SAT. 1-4:30 FAIRFIELD DIST? 428 KIPLING ASKING PRICE 55,000

Family home in a superb district very close to two playgrounds, schools and transportation. Features 3 bedrooms recently rewired and replumbed. Separate garage and large sundeck. For viewing please call PATRICK SNOW or J. C. BAXTER 386-7545.

## A REAL CHARMER

Character cottage on a large lot, close to bus and in the city. Cosy living room with beamed ceiling, shutters and fireplace, glass doors to private patio. Separate spacious garage with excellent studio potential. Shrubs, fruit trees and greenhouse on lovely grounds. Ideal retirement for gardener or good starter for arty type. Potential here for expansion and set up for do it yourselfers or contractor. Priced at 44,900. W. T. PALFREY
386-7545 or 598-4210.

## Need 4 BEDROOMS In a Good Location?

This is a home you would enjoy. Close to a park in a quiet street. Cosy L.R. with raised hearth fireplace, shared dining rm. with sliding doors to sundeck. Wall to wall carpeting thoughout over hardwood. Asking $59,900 with 1st mrtge of approx. 5¾% fixed at per cent pay $135 per mon. P.I.T. For further information and to view call JOHN BARTON, 386-7545 (24 HRS).

## CORDOVA BAY POST & BEAM

Some seaview from this immaculate home located on a quiet street. Three bedrooms on main floor, floor to ceiling rock fireplace in spacious living room. Dining area open to sundeck and easy care garden. Two sets of sink and bath in finished full basement.
477-6735 ROY ELDRIDGE 386-7545

## BOAT TRAILER OAK BAY

Solid 3-bdr. home in Lower Lansdowne area with access to the fenced back yard for extra parking. Large L-shaped living and dining with fireplace and hardwood floors. Two plus one bedroom, extra 2 bdrs. in the high basement. This is a choice area to raise a family, close to parks and schools. Only $34,900 with terms. Call RON CROW 592-4989 ANYTIME.

## OAK BAY BORDER

Delightful 2-bdr. home with hot water heat, high half basement for laundry and hobby shop. Separate garage, exceptionally nice yard with garden area and some trees. Only $31,500. VACANT. Call RON CROW 592-4989.

## OLD CHARM

2 Storey, 2 or 3 bdr. home in a choice area close to Gonzales and Oak Bay Border. Exceptionally nice lot with a back street entrance, garden area and fruit trees. 2 bdrms. upstairs. 3rd. bdrm. or den on main. Spacious living and dining area. 3 Bay windows, kitchen needs updating, full basement. Priced for quick sale at only $48,500. RON CROW
592-4989.

---

# Investors

SYNDICATE
REALTY LIMITED
620 BROUGHTON 386-7721

## ESQM. BORDER NEW — SPACIOUS FAMILY HOME $64,900

A NEW, VERY WELL-PLANNED, COMFORTABLE FAMILY HOME. 3 good br. and expertly planned kitchen for efficiency and ease of work. Large eating area. King size main bathrm., en suite and R.I. bathrm in lower level. Spacious LR with stone FP — DR. Lower level has been completely panelled and could be made into a suite with little trouble. For further information phone PEPE BROWNE
386-7721 (24 hrs.)

## OPEN HOUSES WED. THURS. SAT. 1:30 - 4:30

3990 - 3994 - 3996 GORDON HD. RD.
1894 LAVAL AVE.
BRAND NEW FAMILY HOMES
$67,500 - $69,500
EVAN WILLIAMS IN ATTENDANCE
386-7721

## ALSO OPEN SAT. ONLY

1820 TEAKWOOD
1785 SENWOOD
1787 SENWOOD
$67,500 - $77,000
LEO PIGERT IN ATTENDANCE
386-7721

---

# NEWSTEAD REALTY LTD.

1637 Fort St. 598-5168

## QUADRA AREA SOUTH EXPOSURE

A spacious one-bedroom suite, broadloomed throughout, dishwasher and appliances included. Try your own down payment. Asking $30,900. Call Now:
598-5166 MARY JAMES 386-9690

UPLANDS BORDER
Delightful home — living room with fireplace, separate dining room, 2 spacious bedrooms and 4 piece bathroom. Bedroom and plumbing down. Attractive and private backyard. Up to date and immaculate. Reasonable taxes. $33,900. 598-3796.

$52,900 — 942 TATTERSALL
Four bedroom home. Available May 1. Good terms. Ted Bowden Realty. 383-5524.

---

# Bayshore

## OPEN HOUSE SAT. 1:30-4:30 DURRANCE RD. HIGHLANDS

(West Saanich Rd. to Durance Rd. then follow signs 4 Miles)
COUNTRY LIVING AT ITS BEST. $75,900. Custom built 1½ years old classic tudor situated on over ¾ acre with Creek 100 yards from Pease Lake. Limitless views surrounded by abundant natural vegetation and wildlife. Cathedral entrance, large living room with reclaimed brick fireplace, entertainment sized dining room with natural beams, spacious sunny kitchen, 3 large bedrooms with full bath en-suite, full high basement with roughed in fireplace and plumbing. Intercom. Broadloomed. Call:

## JOHN M. HUNTER

388-6424 (Off.) 592-6073 (Res.)

## 24 HAMPTON RD.

PRICED TO SELL QUICKLY. VENDOR IS MOVING. This won't last—Compare these features:
—Comfortable carpeted living room.
—Two bedrooms plus extra room, could be extra dressing room or babies' room.
—Large modern kitchen.
—Full basement—3-year-old furnace—new plumbing and new 100 amp service — plumbed for washer and dryer.
—Separate wired garage.
—Large 50x171 lot with fruit trees and vegetable garden.
—Excellent starter or holding property, close to all amenities.
MLS 15683. Asking $44,900.

## JUNE HOUGHTON

388-6424 (OFF.) 477-6185 (RES.)

## PROFESSIONAL'S RETREAT! $75,900

Custom-built 1½ years old classic Tudor situated on over ¾ acre with creek, 100 yards from lake. Limitless views surrounded by abundant natural vegetation and wildlife. Cathedral entrance, large living room with reclaimed brick fireplace, entertainment sized dining room with natural beams, spacious sunny kitchen, 3 large bedrooms with full bath en-suite, full high basement with roughed in fireplace and plumbing. Intercom. Broadloomed. Call:

## JOHN M. HUNTER

388-6424 (Off.) 592-6073 (Res.)

## UNIVERSITY AREA OAK BAY

Located on quiet and desirable CARDIFF PLACE, this custom built split level POST AND BEAM home combines comfort and gracious living with better than new condition. Living room with high beamed ceiling and attractive fireplace. California style dining and kitchen with built-in appliances and double sink, 3 large bedrooms, master with ensuite. Lower level has family room with floor-to-ceiling fireplace, den or 4th bedroom and 3rd bathroom. SECLUDED garden is completely fenced and delightfully landscaped with a variety of fruit trees and shrubs and has a covered patio for outdoor dining. Double carport and wrap-around sundeck. Priced at $99,500. To view this exclusive listing call:

## JUNE HOUGHTON

388-6424 (OFF.) 477-6185 (RES.)

## CORDOVA BAY IN-LAW SUITE 5 BEDROOMS $79,500

Vintage 1972: 1350 sq. ft. on main plus 1150 more developed below. Five bedrooms, two complete bathrooms, one ensuite bathroom, two kitchens, two living rooms, one fireplace, one dining room, one laundry room, one storage room, three patio doors to one large sundeck, wall to wall carpet up and down, drapes and curtains up and down PLUS one washer, one dryer, two refrigerators, two electric ranges, one block to shopping and two blocks to the beach. M.L. 16020.

## BRENT D. EWING

388-6424 (Off.) 658-5661 (Res.)

## FAIRFIELD CHARACTER

—Untouched beams and stained glass.
—Open Staircase.
—4 sets of plumbing.
—4 large bedrooms.
—Full basement with rec room.
—New wiring, plumbing and furnace.
—Fresh Kenetex exterior.
—Ideal family home with conversion possibilities.
M.L. 16572

## $85,900

OPEN HOUSE
FRI. & SAT.
1:30-4:00
1311 FRANKLIN TERRACE
BARRY BOWES
388-6424 (Off.) 383-1540 (Res.)

---

# UPLANDS PRIVACY

HALF ACRE LOT
SWIMMING POOL

## $128,000

A 16 foot high cypress hedge gives seclusion to this warm, spacious family residence and privacy to the occupants who enjoy healthy outdoor living around the 38 foot HEATED AND FILTERED SWIMMING POOL. Here are a few of the HIGHLIGHTS of this NEW EXCLUSIVE LISTING:
—Near Yacht Club
—24'5"x14' L.R. and 15'x12' D.R.
—5 spacious bedrooms
—2½ bathrooms (NEW JACUZZI WHIRLPOOL BATH)
—29'x14x rec room (wet bar)
—16'x10' Greenhouse
—2 car garage
—circular driveway
—16 fruit trees
For complete information and viewing appointment, please telephone:
598-6333 or 595-5171

## JIM BOTTOMLEY

SPECIALIZING IN OAK BAY PROPERTIES
CANADA TRUST
1537 HILLSIDE STREET

---

# Century 21 REAL ESTATE

PRINCIPAL PROPERTIES
4088 SHELBOURNE
477-9514

## UPPER LANSDOWNE

Spacious, 4 level split in most desirable area. 4 Bdrms., 2½ baths, family room with F.P. double drive-in garage, large well-cared for lot. Priced at $107,900. For further details. Phone HUGH MUNRO 477-7903 or JEAN LAMBERT 656-3426.

TOD-MACKETT CONSTRUCTION LTD.
Days 384-1101 Nights 479-6418

---

250 HOUSES FOR SALE

# BROWN BROS. on LANSHARD

"People Helping People"

## OPEN HOUSE 1931 Bowker Pl. Sat., 1:30-4:30 (Near Willows)

a unique family home, the original residence of John Sylvester Bowker, and carefully maintained by its 3 owners, is an abode with an abundance of privacy, both within and without. The entrance hall, lounge, library and dining room, all spacious rooms, have beamed ceilings and fireplaces. 6 bedrooms, a nursery, 4 sets of plumbing, and a large kitchen with working area complete the accommodations, creating a lovely setting for gracious entertainment and family living. New wall-to-wall carpeting and tasteful decor gives a flavor of old with new. Presented exclusively at $119,000.
JIM KENNEDY and DOUG LAWSON
in Attendance
385-8771 (anytime)

## OPEN HOUSE 3520 Upper Terrace Sat., 2:00-4:30

Come and inspect this gracious Uplands home, featuring 4 spacious bedrooms, 3 bathrooms, large living room with fireplace and attractive bay window. Separate dining room cosy den, excellent kitchen, lovely grounds. Double garage.
Only $150,000
DON MESSAGE in Attendance
385-8771 (anytime)

## OPEN HOUSE 3491 LaSalle St. Sat., 2:00-4:30

A spacious home, professionally redecorated, on a large garden lot 90x165' living room with fireplace, den with fireplace, family kitchen with eating area, 3 bedrooms (1 down), new 4-pce. double vanity bathroom. Full high basement, attached garage, double roof, thermopane windows, unobstructed view. Desirable location on a cul-de-sac close in. MLS 16195. $76,900.
JOE RICKARD 656-1628
or 385-8771 (anytime)

## OPEN HOUSE 2101 Neil St. Sat., 2:00-4:30

Oak Bay area, close to Carnarvon park and all levels of schools. This stucco bungalow has 3 bdrms., w-w carpets in L.RM. and D.R.M. Large bright family style kitchen. 4-pce. bath. Full basement has a 4th bdrm. rec. room, wd facilities plus space for more developing. All freshly painted in and out. Fenced yard with garden area. Early possession if so desired. $67,500.
REG SCHUMAKER
or 385-8771 (anytime)

## UPLANDS Georgian Colonial

A spacious, charming home that will appeal to the most discriminating buyer. Ideal for a large family, with 6 bdrms, 3½ baths, a fabulous semi-detached family room on the main floor, plus a rec. room in the basement. Extra large sundeck and ¾ acre lot. The interior is in excellent condition with quality wall to wall carpeting, artistic raised brick on the front, a marble fireplace in the L.RM., a den with fireplace, a master bedroom with 4-pce bath en-suite, a large bright kitchen with eating area. The grounds are beautifully landscaped with built-in sprinkler system on a time clock. $175,000. No showing on Sunday. Please call:
MR. MESSAGE or MR. RICKARD
385-8771 (anytime)

## EXCELLENT VALUE

Stucco, 3 bdrm home. L.RM with fireplace, separate D.RM, full basement. A very comfortable home not to old, not too new, not too large, not too small. Please note: house is very clean, new roof, dream kitchen, fruit trees. Please note location: block or so from Central and Athletic Parks, walking distance to downtown, stores, buses. Quiet residential street with high land value potential. Priced reasonably at $52,000.
OLGA ZACHARY 592-2265
or 385-8771 (anytime)

## HIGH LOCATION Beach Drive

New listing, marvelous 5 bdrm family home. Formal entertainment-size L.RM and D.RM with quality oak floors and extensive views. Cosy den with fireplace. Spacious kitchen. Full basement. Ample parking. Private sundeck. Large appealing lot with room for a tennis court.
Only $110,000
Listed exclusively with
MR. KENNEDY 597-9078
MR. MESSAGE 477-3715
or 385-8771 (anytime)

## SEAVIEW

½ Acre partially treed lot. Ideal family home with expertly developed lower level. Main floor has 3 bedrooms, living room with fireplace and dining room. All carpeted. Family kitchen with eating area. Lower level 20'x22 rec. room with curved bar. Lovely panelling. One large bedroom, sewing room, workshop and laundry. MLS 15766. Only $69,900.
JOE RICKARD or
CEC PEARCE 385-8771
(anytime)

---

# Whyte & Gower

Oak Bay Properties Ltd.
2227 Oak Bay Ave.
592-2407

3 BEDROOMS.
3910 ANTON ST.
$60,900
Very close to ALL schools. Make sure you see this 4-year-old appealing, well-built home, 2 fireplaces, balcony, hardwood floors, 2 Bdrms. on main. Lower level has 1 bdrm. and rec. rm., beautifully finished. Artistic raised brick and grape covered pagoda. You would enjoy living here. MLS 16508. To view call HUGH YEREX
592-2407 or 479-8169.

OAK BAY
OPEN HOUSE
2246 ALLENBY ST.
THURS., SAT., MON. 2-4
1200 sq. ft of graceful living in beautiful lot in most desireable area. 2 bdrm, large living room with f.p., cozy dining room. High basement with rec. room. (MLS). LORETTA HOGARTH 592-3537 or 592-2407.

OPEN HOUSE
2135 McLAREN AVE.
SAT 1:30-4
Large, 4-bdrm. family home on large well-treed lot with access lane at rear of property. Large rec. room with 5th bdrm down. Make sure you see this one. $88,900. for prior viewing call HUGH YEREX 479-8169 or 592-2407. (MLS 16388).

## 2-BEDROOM HOME CLOSE IN

Priced right at $55,000 this 2-bdrm. 13-year-old home located close to downtown shopping has 1300 sq ft. on main floor. House and lot are immaculate. Potential for further expansion should be discussed with ART BEDFORD 592-2090 or 592-3537.

---

# A. E. LePAGE

WESTERN LTD. REALTOR

## NO WORK FOR FATHER

Spacious, immaculate, two-bedroom in high Quadra. In-law or extra family accommodation down. Formal dining room. Large living room and kitchen. Drive-in garage plus storage for your boat. Fenced lot. Offers to $64,500. MLS 16482.
Paul Smith Roy Nielsen
383-6905 386-9046

---

250 HOUSES FOR SALE

# WHITTOME'S

4520 West Saanich Road
Royal Oak Branch
479-1667

## OPEN HOUSE 638 LAMBIE ST. WED. THURS. 1:00 - 4:00 $66,500

Spacious 2 BR bungalow in beautiful condition — 2 FPs — parklike 70'x203' view lot in Rotston Heights. Reasonable taxes.

MAKE AN OFFER AND ASK ABOUT OUR SUCCESSFUL GUARANTEED SALE PLAN—IT COULD WORK FOR YOU TOO!

479-1667 BRIAN BROWN 386-1234
479-1667 CATHY ATKINS 479-5427

## OPEN HOUSE 350 BENHOMER COLWOOD 10¾% WED. THURS. SAT. 1:30 - 4:00

Post and Beam glass and wood exterior, sundeck and patio. 4 Bdrms. living room, dining rm. fireplace, extensive citation cupboards, 2 feature walls, dble carport, easy care enclosed lot with trees for children and dogs. Close to schools. Mtge $43,000 at 10¾% and $8,000 2nd available to qualified purchaser. Open to offers on full price of $59,900. ML 15986.
479-1667 Roy Telford 382-5577

## BREATHTAKING VIEWS

ARE yours from this architecturally designed home high on the rocks overlooking the ocean and islands. Superior construction plus unusual layout makes this a must to see for the person who wants a home that is different. Have your morning coffee in the cozy dining area off the excellent kitchen, while enjoying the magnificent view, or while sitting comfortably by the Fireplace. This home definitely will not suit the buyer who wants the ordinary — only the person wishing the unusual and the spectacular. Yes — there is room for a family — 3 bdrms and dbn. —, one 4-pce. bath and two — 2-pce. — Comfortable family room off kitchen opening to wrap around deck. Priced at $117,500. TO VIEW CALL—

479-1667 LILLIAN HENDY 479-4938

## 3 ACRES "Village Park" $54,000

Lovely 3 BR Townhouse with spacious grounds and pool. See Col. Ad. 258 for exciting details ML 16522.

479-1667 Cathy Atkins 479-5427
479-1667 Brian Brown 386-1234

# ABSOLUTELY CHARMING AT $45,500

New listing. Spotless 2 BR home, large kitchen with fully modern cupboards, delightful old world living room with fireplace, full basement and ON A SMALL LOT FOR EASY CARE — ON THE BUS LINE — LOW TAXES. New MLS.

479-1667 Cathy Atkins 479-5427
479-1667 Brian Brown 386-1234

## BEAUTIFUL

SPACIOUS AND LUXURIOUS

Please drive by this lovely home at 4509 Darling Place (off Jon) you will admire the unusual design showing imagination and excellent workmanship. You can be sure the interior is as beautifully finished as the exterior. Entertainment sized living room with floor-to-ceiling rock fireplace — good sized dining room — bright well planned kitchen with eating area. Three bdrms. on main — master ensuite — lower level has huge games room — comfortable roomy rec. room with fireplace — sewing room and extra bath. This home will only be appreciated by the buyer able to recognize quality of material and workmanship. Priced at $135,000. To view, call: Lillian Hendy, 479-1667, 479-1938.

J. H. WHITTOME and CO. LTD.
ROYAL OAK BRANCH

---

# RITHET'S

for
Real Estate
Insurance
Appraisals
714 FORT
382-4251

## Easter Drive-By's

1812 HARTWOOD — $74,900. University area, 3 year old, 5 bedroom family home with extra parking space.
917 TERLANE — $63,900. Colwood-on Lake area, 4 year old family home on a nice treed lot.
2021 ARDWELL — $61,500. Sidney-Resthaven area, 16 year old, 1260 sq. ft. family home near Marinas and all school levels.
3385 WICKLOW — $44,950. Cook and Salsbury area, 2 bedroom starter home, close to shopping and bus, lot 50x125 average, garden area.
R. JOHNSON 592-3573
W. MICHAELS 477-4884
382-4251 24-hr. service

---

# P.R.B

P. R. BROWN AND SONS LTD.

## OPEN SAT.

205 Wilson
1:30-4 — $55,000
Beautifully built character family home for sale. Near to town with open surroundings. Drawing room 28x13, family room 25x9½ ft, with southern exposure. Dining room, kitchen, 3 or 4 bedrooms. High basement with drive-in garage. 3-pce. bathroom upstairs, 1-pce. on main. Insulated. Fenced garden, ample storage areas and cupboards. Offers invited on listing of $55,000. MLS 16352.
385-3438 ROY ANDERSON 479-3057

P. R. BROWN AND SONS LTD.

SHAWNIGAN LAKE. NEWLY DECORATED, furnished with adjoining lot, and large garden; two bedrooms and could be three, corner Shawnigan-Mill Bay Rd. and Wallbank Rd. two blocks from Village centre, lot for sale, signs on it, and house for sale, $55,000. This price includes extra serviced adjoining lot. For just house, $41,500. Phone Gordon, 112-743-2911

2-BEDROOM, FULL BASEMENT home, excellent location in Gordon Head. $55,000. 477-8694.

---

250 HOUSES FOR SALE

# Green Acres

## HENDERSON REALTY 385-9741 Anytime

## SIDNEY OPEN 1 TO 4 SAT. 2357 MALAVIEW

3-year-old beautiful custom built 1040 sq. ft., 2-bdrm bungalow. Full bsmt with extra bedrooms, bathroom, etc. Could be in-law suite. Asking only $57,900. Try your low down payment.
KEN IVERSEN 477-5641

## 3900 LAUDER ST. (CADBORO BAY)

Drive by this excellent location. 1500 sq. ft., no basement bungalow. Only 11 years young. Try offers! ! $62,000. Hurry.
KEN IVERSEN 477-5641

## SPOTLESS—SHINY IN SIDN

250 HOUSES FOR SALE

BICO

BOORMAN INVESTMENT CO. LTD. — 386-7521

OPEN SATURDAY 2-4 P.M.
2015 FREDERICK NORRIS
(Off Henderson)

Privacy and Beauty combine to make the high rock and oak-filled rear yard of this spacious executive home SOMETHING VERY SPECIAL. Nearly 2400 square feet of living space on 1½ levels includes four bedrooms, one full and two half-baths, and family-recreation room with imposing rock fireplace. Occupancy can be almost immediate on this desireable home in the sought-after University area. Priced competitively at just $105,000. For leisurely viewing at your convenience, please call:
MRS. SHAROLYN LAYCOCK
386-7521 478-6983

OPEN SAT. 2-4:30 P.M.
8100 ALEC RD.
(West Saanich Rd. Just Past Mt. Newton X Rd.)

See this charming and completely secluded no-step, two bedroom rancher. Spacious living room with brick heatilator fireplace and dining room both with wall-to-wall and picture windows overlooking the picturesque garden setting of 0.7 of an acre. Large modern country kitchen with adjoining utility. Both bedrooms are wall-to-wall plus 4-piece bath. Double carport and storage shed. $79,500. For prior viewing of this exclusive listing:
MRS. MARILYN SECORD
386-7521 592-2105

OPEN SAT. 1:30-4
817 STEWART AVE.
SEAFRONT

This immaculate, cozy and delight-full basement, extra office and plumbing, plumbed W and D! ALL ON A 200' DEEP TREED LOT WITH WATER FRONTAGE ON ESQUIMALT HARBOR AT THE REAR!
SEE IT AT $79,900
DEAN ELLIOTT or PHIL SIMPSON
383-7339 386-7521 595-1863

FIRST TIME ADVERTISED
SOUTH OAK BAY
$68,500
IMMACULATE HOME
QUIET STREET

A sparkling clean and bright 24 year old home situated on a nicely landscaped, fruit treed lot. The main floor features a 19.6x13.8 living room with fireplace — dining room with secluded sudeck off — bright kitchen — two good sized bedrooms (master 14.4x11). Downstairs there is a third bedroom and second bathroom. Be the first to view this new exclusive listing with
IAN BOORMAN
386-7521 anytime 592-3235 Res.

ROCKLAND
$115,000

There are over 3,000 sq. ft. of finished area in this 3-year-old executive home. 5 bedrooms, 2 baths, powder room plus another roughed-in, downstairs. Family room with huge sundeck off kitchen. Rec. room, 3 fireplaces, wall-to-wall throughout. All this on a large (almost 200 ft. deep) lot in one of Victoria's most desirable and convenient locations. This is today's best buy for the executive family man. MLS. Don't be disappointed, call J. P. DUECK or M.O. WESTON for appointment, 386 7521.

EASTER SPECIAL
ESQUIMALT

Price reduced $2,000 on this neat 2-B.R. stucco bungalow. Large L.R and fireplace, family size kitchen plus utility-laundry room. Separate garage and storage shed, on a nicely landscaped lot. Completely fenced for privacy. Priced for cash at $43,000. Appointments anytime.
E. KAY or R. MIKITKA
386-7521

WATERFRONT
3.65 ACRES
$25,000

A rare opportunity to acquire a beautiful big heavily treed waterfront lot on the scenic Cowichan River near the lovely very progressive town of Lake Cowichan. 35 miles west of Duncan. Only 1½ hours from downtown Victoria and a beautiful road all way. Full details available on request.
386-7521 JOHN PLATT 383-2700

3 BEDROOMS
2 BATHROOMS
$48,900
(HALF DUPLEX)

Attractive 5-year-old, 2-storey, side-by-side duplex on quiet street in nice area near school and bus. MBR 16x10. Kitchen 15x11. Each side approximately 1300 sq. ft. Driveway, carport, front and back lawn. Purchase one side or both. (MLS)
386-7521 JOHN PLATT 383-2700

CORDOVA BAY

Sweet cottage on good large lot, 3 bedrooms. Considerable work has been done to this comfortable small home. Close to schools and shopping. $43,800. MLS. Call:
JOHN HOLMS at 386-7521

AN EXCEPTIONALLY FINE PROPERTY

A well-built and beautifully maintained home featuring a spacious entrance foyer, large living room and dining room, three bedrooms and two de luxe bathrooms. The kitchen, with eating area and ample counter and cupboard space also includes a dishwasher and garburator. The lower level has a panelled den (or fourth bedroom), and large recreation room plus workshop storage and utility area. Other features are a sundeck, garden patio and drive through carport with circular driveway. This lovely home is situated on a quiet cul-de-sac only a block from a lovely beach a mile south of Sidney. (MLS).
$82,000
386-7521 ERIC GRAHAM 656-4489

4000 SQ. FT.
CUSTOM HOME
8503 ALDOUS TERR.

Surely one of the most attractive homes you will ever see from the impressive brick courtyard entrance to the huge master bedroom suite, including dressing room and large bath. Five bedrooms in all and 4 baths with special features too numerous to mention. Situated on an impeccably landscaped ½-acre lot (with some seaview) on the Saanich Peninsula. Vendor will consider all reasonable offers.
PETER DUECK or MIKE WESTON, 386-7521

1111 GOVERNMENT STREET

PACE Properties Ltd.
1640 Oak Bay Ave. 595-2413

$7,500 DOWN PAYMENT

In Brentwood Bay we have a 2-year-old Tudor style 4-bedroom home on a large level lot close to schools, shopping but on a quiet treed street. The house has a recreation room, a third bathroom downstairs and useful utility area. We can arrange excellent terms if you are short on a large down payment but have a good income. Immediate possession and only $65,900. (MLS).
BRIAN G. HIGGINS, 592-2978

GORDON HEAD
BY OWNER

1686 Longacre, attractive, two-years-old, three-BDRM. master ensuite, vaulted beamed ceilings and floor to ceiling stone FP in LR., rec room has antique brick FP., carpeted throughout, attached garage. Large lot. Phone 477-3570.

250 HOUSES FOR SALE

Realtor
Canada Trust
No. 9-1537 Hillside Ave. 595-5171

USE OUR NEW BRIDGE FINANCING PLAN TO BUY THESE HOMES NOW

Finding the down payment for that new home before you sell your old one can be a headache. We have the cure. It's called Bridge Financing. If you buy your home through us, we'll grant you an interest-free loan up to $50,000 for 3 months, depending on the equity in your present home. Ask for details.

OPEN HOUSE
TUES.—WED—THURS.
5:00-7:00 P.M.
3926 ANTON STREET
(OFF WHITESIDE)
3-4 BEDROOMS
FULL BASEMENT

Six-year-old home in "Mint Condition." Cosy living room with in-line dining room, fireplace and W-W carpet throughout. Modern cabinet electric kitchen. Sparkling, 4-pce. bathroom. Oil heat, wired for dryer. Completely fenced in garden. MLS 16456. Priced to sell at only $56,900.
595-5171 DIRK OKKER 478-4501

OPEN HOUSE
SATURDAY, 2-4 P.M.
1592 GLENCRAIG PLACE
(OFF SHELBOURNE)
GORDON HEAD BEAUTY

Beautiful family home on small cul-de-sac comprising 4 bedrooms, 2 bathrooms, hardwood floors, custom kitchen with dishwasher and garburator. Fully developed basement with large family room. All this plus large carport and flexible financing makes this an excellent choice in today's market.
$72,500
For further details, please contact:
595-5171 GODFREY WALL 656-4891

OPEN HOUSE
2090 SHAKESPEARE
SATURDAY
1:30-4:00 P.M.
4 BEDROOMS
CITY VIEWS

Well built 15-year-old in Fernwood Manor area. 4 bedrooms up with 4-pce bath, 1 down with 3-pce. plus rec room in full high basement. Ample parking and easy care lot. $69,500.
595-2904 THE ZIEGLERS 592-1768
595-5171

OPEN HOUSE
4-4391 TORQUAY
SAT. 1:30-4:00
GORDON HEAD
TOWNHOUSE

2 bedrooms, professionally developed basement, double carport. One of the most attractive units in town. $63,500.
595-2904 THE ZIEGLERS 592-1768
595-5171

OPEN HOUSE
SAT. 2-4
1382 CRAIGDARROCH

Backs onto the Castle and has lots of character. Perfect location and quality homes. Home comprises large LR-DR with buffet. Den, 3 beds, and large bedroom upstairs. Spacious kitchen, needs some T.L.C., but has great potential. Your hosts, $87,500 NEW MLS.
595-5171 LES BOHER 598-3665
TERRY SMOLLETT
595-5171 656-5882

OPEN HOUSE
SATURDAY 1:30-4:30
3926 ANTON STREET
(off Whiteside)
3-4 BEDROOMS
FULL BASEMENT

Six-year-old home in "Mint Condition." Cosy living room with in-line dining room. Fireplace and W-W carpet throughout. Modern cabinet electric kitchen. Sparkling 4-piece bathroom. Oil heat, wired for dryer. Completely fenced in garden. MLS 16456. Priced to sell at only $56,900.
595-5171 DIRK OKKER 478-4501

OPEN HOUSE
THURS.
1:00-4:00 P.M.
4402 SHELBOURNE ST.
GORDON HEAD

6 new homes, quality built by Dane Development. Up to 1430 square feet finished. 3 bedrooms, most with shower in ensuite. 2 fireplaces. Loads of insulation. Custom cabinets and quality wall to wall. One year warranty. Come and see these at $69,900.
595-5171 DENNIS DALE 478-5125

OPEN HOUSE
SAT. 1-4 P.M.
3108 WISHART RD.
SUNKEN LIVING RM.

Custom ranch bungalow. A beauty full of personality, charm, expensive decor, exquisite taste, comfort and a very functional floor plan. 8 years old in perfect condition approximately 1400 sq. ft. plus carport. Situated on a lovely treed property in secluded Colwood. Features used brick floor to ceiling fireplace, separate dining rm., spacious family rm., 2 bedrooms. WHEN YOU SEE IT, YOU'LL LOVE IT. Asking $65,900.
MILDRED STAPELLS
595-5171 (24 hrs.) 477-4860

OPEN HOUSE
SAT. 1:30-4 P.M.
1351 and 4345 COLUMBIA AVE.

2 brand new homes. Sep. living room and DR has 3 beds., 2 baths, spacious family kitchen, unique design, corner lot with views. Almost completed and ready for occupancy. Your Hosts:
LES BOHER
595-5171 388-6275 (Pager 729)
TERRY SMOLLETT
595-5171 656-5882

1093 MOSS

Excellent location near the Art Gallery. Stucco bungalow, thru-hall plan, 2 bedrooms, living room with fireplace, full basement, drive-in garage, needs kitchen and bathroom modernization, but has been allowed for the asking price of only $50,900. Quick possession can be arranged. View by appointment only:
FRANK BOUSFIELD
595-5171 382-4968

VALLEY VIEWS
2½ YEARS OLD

Modern house on a large, treed lot with a view of a farm valley. The home offers 2 bedrooms on the main floor and 2 down, dining room, kitchen with an eating area, a rec room and workshop downstairs. If you want a near new house in a country setting. Take a look at this. MLS 15542. $69,900.
BRIAN MARTIN 595-5171

YOUR KEY
TO COBBLE HILL
LIVING
$52,900.

2 years old with 1161 sq. ft. of living space. There is no feeling of being shut up in this spacious 2-bedroom home. Plus features include 2 full bathrooms (4 pce.), fully fenced yard, full ½ acre lot, attached garage. Call today for further information. You'll be glad you did.
TOM McCLUSKEY
595-5171 386-7320
VICTORIA'S KEY REALTOR

LOCATION! LOCATION!
CHOICE GORDON HEAD
SECLUDED NEAR SEA

Immaculate 3 bedrooms, full basement. Rec rm., 2 fireplaces, large master ensuite. Borders on 2 quiet streets. Guest and boat parking. Country atmosphere. Nicely landscaped. Asking $77,500. Including 4 appliances and drapes. MLS 16648.
MILDRED STAPELLS
595-5171 (24 hrs.) 477-4860

BRENTWOOD
NEAR MARINA

Lovely 3- or 4-bedroom family home (2 years old) situated on quiet street of fine homes, feature floor-to-ceiling fireplace in spacious living rm., dining rm., large master bedroom en suite, room to develop lower level. Distant views of Tod Inlet and Malahat. Gorgeous sunsets! MLS 16065. Excellent financing. $62,500.
MILDRED STAPELLS
595-5171 477-4860

250 HOUSES FOR SALE

Realtor
Canada Trust
No. 9-1537 Hillside Ave. 595-5171

OVERLOOKING
THE WATER

Magnificent views on ½ acre across Halmsker Bay. This 5 year old quality built duplex has an additional full suite plus a flexibility of design that enables it to provide gracious living plus revenue to help pay the mortgage. Fireplaces in each of 3 suites, beautifully decorated and all the best materials. Thermepane windows and large decks on all levels. For information to view this property, please call; Priced to sell at $119,000. Please NO DRIVE-BYS.

GORDON HEAD SELECTS

Cul-de-sac facing park. This 1-year-old home has 4 beds., 1½ baths, extra large lot and faces a soon to be established park custom designed and cabinetted kitchen, graceful fireplace and lots of yard for privacy. Priced at $69,500 includes dishwasher. 1825 Francisco Trce.

HERE'S TO YOUR
GOOD HEALTH

A finished sauna is the bonus that comes with this well designed 4 bedrooms, 3 baths home. The unusual quality built into this home is an indication that the builder has built for himself. Asking price $74,900. Drive by 4366 Elnido and call:

4386 ELNIDO

Get inside this home and see for yourself the size of the rooms and the unusual design. 3 beds., 1½ baths with beautiful fireplace. Lots of kitchen space and a good price, too—$67,500.

4402 ELNIDO

Treed lot very close to Mt Douglas Park, beautifully finished home with 3 bedrooms, 1½ baths, 2 finished fireplaces—large tool shed and exceptionally delightful decor. Priced at $71,900.

4345 COLUMBIA

Large home on a corner lot almost completed, this house has almost 1500 sq. ft. of finished luxury and is ready to sell at $78,900.

4351 COLUMBIA

1280 sq. ft. of home just completed. 3 beds, 1½ baths, tasteful appointments and ready for occupancy.

LONG RAMBLING
TUDOR RANCHER

with possibility for subdividable lot. Large living room with fireplace, dining room and excellent Gordon Head locations. Lots of potential here, priced at $69,500. To view this home, please call:
LES BOHER
595-5171 388-6275 (Pgr. 729)
TERRY SMOLLETT
595-5171 656-5882

2 AC. ESTATE

A gracious spacious 2500 sq. ft. home of unusual design. In the centre of the home a 2-storey brick turret houses the foyer entrance and the open circular staircase to second floor. Massive brick fireplace from floor - to - beamed ceiling commands one end of the huge 22x24 foot living room. The hostess will delight in the separate 14x14 dining room served from the modern 12x15 kitchen. 2 huge 14x21 foot bedrooms, one with 5-pce ensuite, den, library, 2 car drive-in garage and room to expand. $115,000.
595-2904 THE ZIEGLERS 592-1768
595-5171

WATERFRONT

Unquestionably one of the Island's finest ocean frontage properties. Easy slope to 110 ft. of sheltered waterfront, with beach and 50 foot deep water dock. Floodlit, and blending into the trees is a 9-year-old architect design lodge, 2 full bathrooms, 2 bedrooms or 1 and den, with drawings available for expansion if desired. Matching guest cottage with 3-pce. bath, kitchenette, sleeps 4. A Saanich Peninsula gem at $125,000. MLS 15351.
595-2904 THE ZIEGLERS 592-1768
595-5171

TUCKED AWAY IN
SOUTH OAK BAY
CUL-DE-SAC
$128,000

New, completely insulated, FOUR BEDROOM (2½-BATHS) home, near Victoria Golf Course:
—Spacious L.R. with fireplace
—D.R. with sliding door onto patio
—Large family room with fireplace
—Kitchen with large dinette and laundry rm. adjacent
—M. bdrm. has 4-pce. bathroom and large unique rm., all en suite
—2 car garage with O.H. door
—Approximately 9,000 sq. ft. lot.
JIM BOTTOMLEY, F.R.I.
598-6333 595-5171
SPECIALISING IN OAK BAY

SPECIALIZING IN OAK BAY

Detailed information on 63 HOMES PRESENTLY FOR SALE IN OAK BAY. To discuss details and view properties, please telephone:
598-6333 OR 595-5171
JIM BOTTOMLEY, F.R.I.
A RESIDENT OF OAK BAY
SPECIALIZING IN OAK BAY PROPERTIES.

COUNTRY SETTING
$64,900

If you're looking for a large lot abundant in trees, shrubs, and birds, pet ver yclose to city, don't miss seeing this home. Presently has 5 bedrooms on two levels, lower level has roughed fireplace. For further details, please call:
JEAN McMICHAEL
595-5171 477-9113

NEW — MT. TOLMIE

5 LEVELS OF LUXURY — 3 bedrooms with dressing room — 3 bathrooms, large, bright kitchen—big rec. room with wet bar — 2 magnificent rock fireplaces — roof top patio with panoramic view. $129,000.
JEAN McMICHAEL
595-5171 477-9113

BROADMEAD
POST and BEAM

New listing—over 2300 sq. ft. of luxury on main floor built around a secluded bright sundeck with sliding glass doors from the family room, abounds in cedar and rock with that great open feeling. Built-in vacuum and dishwasher — lower level has large rec. room. Private well treed lot — $125,000. For further details, please call:
JEAN McMICHAEL
477-9113 595-5171

NEAT
AS
A
PIN

A great 3-bedroom family home in the City of Victoria, 12 years young and priced right at $53,900. A GREAT 6¼% first mortgage or else let me help you refinance this home to 95%. This home backs onto a park, see it now.
CALL ME!!
H. SPENCER LEE
and start packing
477-3593 595-5171
(Mobile JL 3-8660)

BEAT THE
CLOCK

Don't let time run out on you. 2½ months to sell your present home and then, move into this 18-year-old 3- or 4-bedroom. Here are the HIGHLIGHTS.
—Family street Oak Bay Border.
—Kitchen, new floor and cupboards.
—4th bedroom in log-cabin style.
—Recreation room with super shag.
—Pool room.
—Large 10½% mortgage assumable.
—2nd mortgage available at current 1st mortgage rates.
—Your backyard — beautifully landscaped.
—$69,900. New MLS.
CALL ME!!
H. SPENCER LEE
598-5171 (Mobile JL 3-8660) 477-3593
and start packing

250 HOUSES FOR SALE

Realtor
Canada Trust
No. 9-1537 Hillside Ave. 595-5171

GORDON HEAD
SELECTIONS
FOR THIS WEEK

1) $31,900, a beautiful lot in new subdivision with all underground services and close to schools, buses, and racquet club. Lot is 63x100.
2) $47,900 — 1691 Kisber just off Paulo Alto, a good starter or retirement on a large corner lot.
3) $53,900-oops, not in Gordon Head, but at 3025 Cedar Hill Rd. and what a home — 3 bedrooms, family room and home backs onto a park.
4) $59,900, just outside Gordon Head at 1015 Nicholson. 4 bedrooms, 2 full bathrooms, and rec room. Possession May 1, 1976.
5) $64,900 — ready for June 30 occupancy, a superior home by a better builder. Drive by 1568 Kenmore and see 1265 square ft. of great value.
6) $66,900. Probably the best buy in Gordon Head today. 1½ baths, 4 bedroom, recreation room, cul-de-sac and 3 years young. 1780 Hartwood. MLS. 16201.
7) $69,900, close to Gordon Head Elementary and over 1300 sq. ft. 3 bedroom, 1½ baths, walk-in closet on street of new homes.
8) $69,900, new home on great street; 1½ baths, double driveway and carport and believe it or not a finished recreation room.
9) $70,900, Lot 17, San Cristo to be built, let me show you these great plans.
10) $70,900, Boganes and Jensen are going to do it again. All of you people that wanted to buy their last split level give me a call and I'll show you where the new ones are going to be.
11) $72,900, a 4 level split on lot 16 San Cristo. This home will have over 1400 finished sq. feet. San Cristo is a cul-de-sac just off San Juan.
12) $72,900, a home with a difference, big window, sunken living room, log cabin style feature wall, shake roof and located on a quiet cul-de-sac.
13) $75,000, FAMILY, FAMILY, FAMILY — SUNKEN FAMILY ROOM just off kitchen, but in plain view of the kitchen. What a FANTASTIC home this will be. To be started next week, this home will have shake roof, cedar and stucco exterior located by Arbutus club. Completion July 15, 1976.
14) $82,900, a 4 level split to be started this month. Almost 2300 sq. ft. of finished living space. Your choice to ensuite or sunken marble bathub.
15) $95,000 — a new exclusive listing, and what a home this is. A symphony of stone and arches. Located on a beautiful treed lot on one of the prettiest streets in Gordon Head. See this immediately as it will sell quickly.
IF YOU WANT HELP SELLING YOUR HOME IN GORDON HEAD,
CALL ME!!
H. SPENCER LEE
(Mobile JL3-8660)
477-3593 595-5171
GORDON HEAD SPECIALIST

HANDYMAN SPECIAL
OFFERS! OFFERS!
$44,500

1200 sq. ft., 2 bedrooms, large living room, full basement, lot 50x125, taxes $291.00 gross. Good rental or holding property. Must be sold. MLS 16190. To view call:
595-5171 JULIE MANNESS 477-6407
595-5171 WIN DOUGLAS 383-9902

6¼%
MORTGAGE
3 BEDROOMS
CITY OF VICTORIA
12 YEARS YOUNG
IMMACULATE
SENSIBLY PRICED
$53,900
CALL ME!!
H. SPENCER LEE
and start packing
595-5171 (Mobile JL 3-8660) 477-3593

IN-LAW SUITE
PANORAMIC VIEWS
½ ACRE
LOVELY HOME
REDUCED TO $69,500.

Modern residence located high on a hill. Cosy view living room with fireplace. Modern view electric kitchen, separate view dining room with patio off. Sparkling 4-pce. vanity bathroom. 2 nice bedrooms. Wall-to-wall throughout. Complete view in-law suite. Storage and workshop.
595-5171 DICK JAMES 592-2139

OPEN HOUSE
7619 EAST SAANICH ROAD
(South of Saanichton)
11 miles from Victoria
FRI. and SAT., April 14 - 17
1:30 to 4:30

Lovely Heritage Home, a joy to see. Den and Living Room both with F.P., spacious country style dining rm. big modern kitchen. Lge. master suite en suite with F.P., 4-pce bathrm and dressing rm. Bright utility rm. and 2-pce. bathrm. Upper floor has 4 lge. bdrms, big 4-pce. bathrm, and lovely sundeck. Set on half an acre nicely landscaped with many extras. Owners leaving town, don't miss this. For prior viewing call:
GRAY LORENZEN — 652-1038
MALAHAT REALTY LTD. — 743-5525

SEAVIEW

Panoramic views from this magnificent new home. Overlooking Esq. Lagoon. For the discriminating buyer who wants that custom look which exoresses his own good taste and individuality. Early American styling with lots of wood and windows. 3 bedrooms, ensuite, french doors to fireplaces and double garage under the sundeck, located at the bottom of Goldfinch (off Lagoon Rd.)
RIDLEY BROS.
DEVELOPMENT CO. LTD.
478-1721
Member Victoria H.U.D.A.C.

COUNTRY
RETIREMENT
DEEP COVE

Brick and cedar rancher. Economical hot water heat, plastered, 2 bdrms., 2 baths, 1216 sq. ft., 840 sq. ft. garage, 16x16 covered patio on over ½-acre with barn, greenhouse, organic garden, orchard, underground irrigation, 750 G.P.H. well. Second adjoining acre available. Builders own home with many extras. Below replacement value, $89,900. 656-3692.

DRIVE BY
4026 Locarno

Strait of Haro — Views and beach access — Close to UVic — 8 lavish rooms (3 bdrms., plus double garage with elect. door) — one-third acre with tall cedars and sounds of QUAIL and PHEASANTS, and hundreds of small birds. New full price $135,000. CLEAR TITLE, ready for occupancy.
Dickie Agencies Ltd.
919 Fort St. — 382-4312
(eves. 477-4662

SHELBOURNE
3 BEDROOMS
SWIMMING POOL

All this and we are only asking $53,900. Large carpeted living room, Spanish decor, kitchen with dining area, half high basement. See it now, we will consider an offer.
VIVIAN M. ROBERTS
477-0191 477-0281
Royal Trust
Real Estate Dept.

SPANISH VILLA
$81,900

Unique and different in looks. Brand new three-bedroom 1½ baths. High basement ready for developing. Located opposite park with valley views. To view call after 6. 592-6372.

$31,500. BY OWNER, ONE BEDROOM, living room, kitchen, bathroom, refurbished inside. Stucco and new roof. Existing financing $25,000. 598-1994.

250 HOUSES FOR SALE

VICTORIA REALTY LTD.
386-3585

OPEN HOUSE
WED. THURS. FRI.
2 - 4

1740 Coronation, off Richmond Road, A BEAT IT ALL HOME with beamed ceilings—living room with fireplace. Large separate dining room. 2 large bedrooms. Spacious bright kitchen. One bedroom upstairs. Full cement basement. Separate garage. Price at $55,900, for further details call Grant MacFarlane, 386-3585, res. 479-8528.

4 Drive Buys
1.644 BARKSDALE

Excellent view location off Thornhill Cres. in Gordon Head. This beauty is near completion. Good size living room with rock fireplace, adjoining 11x10 dining room. Deluxe kitchen with dishwasher and 12x8 dining area with access to a sundeck. Three large bedrooms, master has 3 pce en-suite plus walk in closet and balcony. Finished 19x16 rec room with FP. Basement has double garage with more room for development. Landscaping included. Exclusive. $95,500. Leo Van Dyk, 386-3585, 479-6264.

3058 LARKDOWNE

Just listed on the slopes, 2 stories, closet space, 2 bathrooms. Cozy living room with fireplace. Bright kitchen with adjoining dining room. Carpeting throughout. Full basement with huge rec. room. Outstanding city and mountain views! Garage plus extra parking. Tidy 70x140 lot. Priced for action, asking $75,900. (MLS). Leo Van Dyk, 386-3585, res. 479-6264.

2850 SUNVALE PL.
(Goldstream Park Area)

Follow No. 1 hiway, turn left on Sooke Lake Rd., left again on Mt. Wells Rd. Another MLS Listing. Spacious living and dining rooms with an outstanding rock F.P. Kitchen with eating area. Four bedrooms. Three bathrooms Carpeting throughout. Big rec room with F.P. Carport with extra parking. Small sundeck with pleasant country views. Tidy lot. Good soil, also large metal storage shed. Quiet area of newer homes. $61,900, call Leo Van Dyk, 386-3585.

1232 PRINCESS

Ideal starter or small family. Two-bedroom, full basement with rec. room. Sep. garage. Fenced lot with trees and shrubs. Vacant. Asking $49,500. (MLS). Large 10¼% mortgage. Appliances and drapes included. Leo Van Dyk, 386-3585. 479-6264.

NEW NEW

Quality construction, quiet no through street, close to all schools, low taxes, 3 bedrooms, 1½ bath on the main. 2-pce. finished bath down, beautiful used brick fireplace, shake roof, semi finished rec room with provision for Acorn fireplace. Large entrance foyer. All this on a nice corner lot. $62,900. To view, call Jack Lidstone 477-9262 or Jack Kennish 479-3061, or 386-3585 anytime.

DEEP COVE
HALF ACRE
625 CROMAR RD.
$79,900

West Saanich Rd, left on Downey, right on Derek, left on Cromar. Drive by this 1,635 sq. ft. Rancher on over ½ acre. 4 bedrooms and den, 2 baths, double glazed windows throughout. Electric heat, air conditioning. Rural setting. To view please call Neva Pennie, 386-3585.

RETIREMENT
SPECIAL

Absolutely immaculate, this 2-bedroom, no-basement home set amongst oak trees. Living room with fireplace, kitchen with sundeck off. Close to bus and shops in the Jubilee area. Asking $44,900. Please call Colin Munro, 386-3585.

SIDNEY BARGAIN
Low Asking Price
Only $51,900

Immaculate 3-bedroom bungalow, only 5 yrs old, with full high basement. Cathedral entrance to the lovely airy bright main floor, living room with feature wall in ranch panelling and w-w sculptured carpet. Sharp convenient family size kitchen with rich grain factory cabinets with eye-catching counter tops. Spacious dinette with glass doors to sundeck, dandy 4-pce vanity bath, all three bedrooms with w-w carpets and lots of closet space. Down a semi-finished rec. room 22x13 with ranch panelling, roughed-in 2nd bath plumbed and wired for washer and dryer, also space for workshop, oil fired domestic hot water. Terrific value. Phone Morris Lund or Neva Pennie anytime, 386-3585. MLS.

WILLOW McBRIAR
3 Bdrm. — $61,500

Excellent bsmt bungalow on a fully landscaped lot. Living room with floor-to-ceiling fireplace and w-w carpet. "L" dining room, convenient kitchen, 3 good bedrms. 4-pce vanity bath. Full basmt with lots of room for development. Unlimited supply of hot water with oil heat. A real bonus is the $21,800 mtge only 9¼% int. at $199 P.M. Phone Morris Lund, 386-3585, anytime.

Century 21
REAL ESTATE
CHAMPION REALTY LTD.
813 FORT ST. 388-4478

Two Homes In
Quiet Area
VIEW ROYAL
$52,900

Clean 2 bedroom home with lots of cupboards. Garden in back and roses in front. Newly painted and ready to move in. 20 yrs. old. Park-like, near end of cul-de-sac. Call to view this weekend.
BLAIR SCOTT 478-5912

BLENKINSOP

3 bdrm. with 2 baths. Large bright kitchen and heatilator fireplace in 22 x 14 ft. living rm. Set well back on 220' ft. deep lot for a secluded park-like atmosphere. 1600 s.f. of living area in a deluxe setting inside and out.
BLAIR SCOTT 478-5912

North of Nanaimo

5 Acres waterfront south of Lantzville. Land is scarce — Land is gold. $55,000.
BLAIR SCOTT 388-6275 — PAGER No. 2635 or 478-5912 (Evenings).

HAVE BOUGHT ACREAGE AND must sell. Immaculate 4 year old, 3 bedroom, full basement home in well groomed Glen Lake area subdivision. Back property line borders on mountain park. Large carport, huge sundeck, 30'x15' swimming pool with sundome, greenhouse, many shrubs, roses, etc. Asking $61,900 but open to any reasonable offer. 478-1514.

OPEN HOUSE
Sat. April 17, 10 a.m. to 4 p.m.
2727 Scafe Rd. Langford. 4 bedrooms plus den, large lot, $55,500. 478-7806.

250 HOUSES FOR SALE

Western HOMES Ltd.

HELP HELP HELP

Help us and do yourself a favour. This Colwood house is the best in the area at this price. I have seen them all. 4 bedrooms, 3 bathrooms, shrubs galore, living room, dining room, large sundeck, huge yard, near schools, excellent condition. Well maintained, owner transferred, wants to sell now — Make us an offer on the asking price of $64,900.00.
P.S. Also nearly $21,000 mortgage at 9¼% if you can use it. Phone
Bill Wilson
386-3494 (24 hrs.)

TURKISH DELIGHT

No — Sooke Delight — Strata titled Duplex — each half for sale at $41,900, or buy the whole thing at $83,000. Each side contains 900 sq. ft., plus full basement. 3 bdrms, 2 fireplaces. Buy half as a starter or retirement or buy the whole thing for investment. Brand new and ready to go. Phone.
Bill Wilson
386-3494 (24 hrs.)

HURRY HURRY
NEWLY LISTED
$45,900.00

First time on market in nearly 10 years. Located in Cook, Maplewood area, two bedroom, nicely renovated, very new modern kitchen, large living room with attractive stone fireplace, well treed lot. Won't last at this price. Phone
Bill Wilson
386-3494 (24 hrs.)

FAIRFIELD
MASTERPIECE

GRACIOUNESS annd OLD WORLD CHARM have been artistically combined with modern convenience to make this a PERFECT FAMILY home. The warmth is felt immediately in the lovely entrance foyer and the beamed living room with F.P., the cosy den, bright modern kitchen with delightful breakfast room and of course the 3 large carpeted bedrooms upstairs. There are two 4-pce. bathrooms. The full basement has utility, bedroom and work shop. And a BONUS. A one-bedroom suite with separate entrance which rents for $200 p.m. The yard is immaculate and for parking there is a double carport. The price is $79,900. New M.L.S. 16545. For more information call
Wilf Cotton and
Terry Eden
386-3494 (24 hrs.)

$57,500.00
FAMILY DELIGHT

Lovely L.R. with W-W and Fireplace. Convenient kitchen has large E.A. with sliding glass doors to Sundeck. Full Bsm't features 4th B.R. and Rec. Room. Richmond-Shelbourne location. M.L.S 16057
For more information phone
Wilf & Terry
386-3494 (24 hrs)

"OLDIE BUT
GOODIE"
JUBILEE AREA
$51,900.00

This new MLS. listing features large L.R. with F.P. Guest size D.R. Cab. elect. kitchen and 2-pce. Bath on the main floor. Upstairs are 3 large Bdrms and 3-pce Bath. The full Bsm't has 2 more Bdrms plus utility. For further information phone
Wilf Cotton and
Terry Eden
386-3494 (24 hrs.)

COLWOOD
COUNTRY

3 bedroom, full bsmt. home on quiet cul-de-sac. Brick and wrought iron have been used extensively to bring extra warmth. Large pool table size rec. rm. and extra bedroom in full bsmt. Loads of parking and storage in garport and separate 27'x16' garage. Nicely landscaped. Good value at $63,900. MLS 16058. Call
Wilf Cotton and
Terry Eden
386-3494 (24 hrs.)

OPEN HOUSE
Sat. 1:30-4:30
ASPEN PLACE
(Off Arbutus Rd.)

This quality built new home with heavy post and beam ceilings is beautiful. Approx. 2300 sq. ft. of finished luxury living area. Located in a 9 home exclusive subdivision where each home designed and built by David Gurr compliments the others. Come out and see the deluxe qualities of this prestige home. Asking $128,000.
DAVE GIBSON IN ATTENDNACE
BOB LINDSAY 388-5647
HARRY PALM 388-7407
OFFICE 384-7229
388-9172

GOTTA HAMMER?

GIVE IT TO YOUR MOTHER-IN-LAW and let her finish her own suite. Seriously, this older style 3-bdrm. home with large kitchen and dining room. Ideal for a person who is capable of completing the framed in-law suite. Priced at $53,900.
384-7229 HARRY PALM 388-9172

NEW—$72,900.00

This 3 bdrm., 2 level home on Rankin Rd. has some view of the Gorge waterway. Ideal for a new cul-de-sac subdivision that is a really nice place to live. 10¾% mortgage available.
388-5647 DAVE GIBSON 388-9172

FARMERS & MERCHANTS TRUST
"REAL ESTATE HAS A PRICE"
"INTEGRITY IS PRICELESS"
731 FORT STREET

SEAVIEW METCHOSIN

2 acres, new post and beam house. 3 bedrooms, large kitchen, dishwasher, intercom system, 2 full baths, w-w axminster, 20x20 living room, circular fireplace, large sundeck overlooking the straits Olympic Mountains, Race Rock. Large garden area. Asking $95,000. 478-2576 after 6 or weekends.

SIDNEY—4 BEDROOM

Close to marinas, schools, hospital. Large 66x120 fenced lot, storage shed, fruit trees. Large kitchen with eating area, dishwasher, living room, dining room, 1½ baths. Finished basement has workroom, laundry area, family room, R.I. bath and sauna. $61,000. 656-1961.

FOR SALE BY OWNER, country home on ½ acre view of mountains, 8 miles Saanich Pen. Spanish design, two floors, fully developed with in-law suite, plus four bedrooms, two bathrooms and two ensuites, reasonable down payment. Price $84,000. 652-2350.

OAK BAY

2856 Cadboro Bay, by owner. 592-3248. No agents pleaseo. Older 2 storey, 2 large, 2 small bedrooms, dining room plus dinette, partial basement, large lot, 109' frontage, $68,900. Drive by, then phone for appointment.

SIDNEY

Direct from Builder at $59,800. Carport and Patio. Heavy Insulation and Thermo windows. Rock fireplace, 1½ baths. Buy with confidence, one year Hudac Warranty. Phone Mike, 656-4066 or Vic 656-4003.

NEW 3 BEDROOM SPLIT HOME. 1½ baths in Sooke. Broomhill subdivision. Asking $56,500. 2307 Pyrite Drive. 642-5824. Courtesy to Realtors.

THREE BEDROOM, 7-YEAR-OLD home near Centre of Victoria and close to all 3 shopping centres. Phone 385-5407 after 4:30 p.m.

250 HOUSES FOR SALE

BLOCK BROS

3636 SHELBOURNE
Open till 8:00 p.m.
477-1841

COUNTRY
CHARM

Shining 3 bedroom home on acreage (Robinson Rd. off Otter Pt. Rd., Sooke). Combined living-dining room, bright, easy to work from, kitchen, floor to ceiling brick fireplace, with light fixtures. Very Unique! Full price $65,000. (PS no charge for fresh air, peace and happiness) Contact:
478-4430 LES ADAIR-WILLIAMS
477-1841

CLOSE TO ALL
AMENITIES —
$62,500

3 bedroom no-step home on large landscaped corner lot. Secluded patio, large family sized kitchen with eating area. Separate garage with a large workshop for the handyman. 2 driveways for parking that boat and trailer. Only $62,500.
382-8879 TARA BHALLA 477-1841

GOLF-STORES

Yes, this beautiful 6 month old home is just walking distance to golf and shopping in the best part of lovely Colwood. Full basement, 3 bedroom home, charming and immaculate on a lovely lot with fruit trees and evergreens. Doors are transferred, excellent price at $61,500. MLS.
477-1841 JEFF CHALK 477-8274

OPEN HOUSE
THURS. 1:30-4:30
820 SAYWARD
RD.

Attention horse lovers. Come out to Cordova Bay and see this small fenced pasture, and barn with hayloft and concrete floor to keep your horse in. Secluded nicely treed yard and very comfortable 4 bedrooms (1 down) full basement home, all on ½ acre. $72,900.
477-1841 MARG EMMERSON
658-8386

HOW'S THIS FOR
STARTERS
$46,500

2 bedrooms, large kitchen with dining area, attractive beamed ceiling with fireplace. Great back yard with mature trees and patio area. Plus back porch and front porch. Check the financing with:
477-1841 JACK GRANT 477-8172.

OLDIE BU

250 HOUSES FOR SALE

Castle Properties Ltd.

## TOLMIE AREA $56,500 (FIRM)

Living room with fitted shag carpet and fireplace. Kitchen with dining area, two large bedrooms on main, one in bsmt., large rec. room carpeted. Plumbing for washer and dryer. Extra wide lot in a good area, close to schools and shopping centres. Today's best buy. Call now Connie Weyler 386-6164 or 592-3951.

## GORDON HEAD

Three year old family home with full suite in bsmt. Subdivision possibility for extra lot. Exceptionally well built with stone fireplace and many extras. Asking $91,900. Ben Greig 386-6164 or 598-3105.

## WALK TO TOWN

Three bedrooms on the main and separate dining room, modern three extra in bsmt. Two full bathrooms. 50x173 lot. Asking $47,500. Quickly call Ben Greig 386-6164 or 598-3105.

## REYNOLDS PARK AREA

This is one home you won't want to miss if you have discriminating taste. A very well cared for home. Large living room with fireplace, kitchen, 2 good sized bedrooms, and 4 pce. bath on the main floor with 2 more bedrooms and family rm. down. Large landscaped lot in an area of fine homes. $59,500. For your personal inspection call Bob Kohluss 598-7689, 386-6164 (24 Hrs.) MLS 15968.

## CORDOVA BAY

Two acres with 200 ft. frontage, four bedroom home (oldest in Cordova Bay), large barn and extra storage, asking $89,500, quickly Call Irene Dalziel 386-6164 or 477-6380.

## 5-BDRM. FAM. HOME

Marigold area. Large lot. Modern large home. Low price $56,900. FOR INFORMATION PLEASE CALL Chris Greig Bob Kohluss 479-7995 598-7689

## GORDON HEAD

20-year-old, 3-bedroom, full bsmt. 1150 sq. ft. spotlessly clean throughout. Well landscaped. New listing. Asking $63,500. Ben Greig 386-6164 or 598-3105.

## $43,900

Two-bedroom, modernized home next to tennis courts and golf course. Wall to wall and electric heat, 60x120 duplex zoned lot. Call Tom Raig 386-6164 or 385-1606

## LAKEVIEW $46,900

Located on 4 acres, this 16 yr. old home with guest cottage is a tremendous opportunity for someone willing to do some improvements. Only minutes to town. Opportunities like this one are few and far between, so call me today for more information or an appointment to view. Chris Greig, 386-6164 or 479-7995 (evngs.) MLS.

## 2 BEDROOMS $42,900

Plus a good usable basement, full sized lot. Fireplace in living room, newish roof, wiring, plumbing and stucco exterior. Sounds good? It is at todays prices, so call me today. Chris Greig 386-6164 or 479-7995

## GORGE BEAUTY

Large family home that must be seen to appreciate the charming atmosphere and spacious rooms. 2750 sq. ft. of living with room for more development. MLS 16183. Asking $69,900. Call Hazel Campbell, 386-6164 Anytime.

## COLWOOD $58,900

Spacious 3-bedroom modern home on beautifully landscaped lot. There's a full basement with 4th bedroom and room for development. Fully fenced back yard. Large assumable mortgage at 10½ per cent. Act now. New MLS. Call Chris Greig at 386-6164 or 479-7995 evenings.

## 3 BEDROOMS $44,000

This 6-month-old condominium offers luxury living with the accent on convenience. You won't believe the extras involved. Phone me for information on this new MLS. Chris Greig, 386-6164 or 479-7995.

TOWN AND COUNTRY REALTY
3579 DOUGLAS STREET 382-7276

CLUBS AND GROUPS

Own your own waterfront retreat on Cherry Point. This 1250 sq. ft. home has great open fireplace and large sundeck. 2 Bdrms., 2 bathrooms, on main floor. Huge sleeping loft for 20 sleeping bags. Full high basement with rooms and bath to be finished. Excellent boating, swimming and fishing. For a good group financing in all, arranged at reasonable rate. Call your waterfront expert Allan Kleinman 382-7276 or 592-9771.

## WOW!

OPEN HOUSE SAT.-MON. 2-6
1573 THORNHILL PL.
Brand new quality constructed 3 bedroom home, master ensuite, full rock fireplace in lr. spacious dr. and kit. Bath have access to sundeck. Exterior co-ordinated bathrooms. Full basement with extra plumbing and fireplace roughed in. Turn right off Shelbourne at Kenmore, first right off Kennedy.
SHEFFIELD CONS. LTD.
658-1112 or 598-4371 anytime

SEA and MOUNTAINS NEW HOME PLUS RENTAL

High secluded acre on Duke Rd. overlooking Olympics, close to beach, park. Uniquely designed cedar home has adjacent, complimenting second home for in-law or rental. Open beam ceiling, sundeck, workshop, etc. $94,500. By owner. 478-2597, 478-2617.

OAK BAY
2396 ESTEVAN
OPEN HOUSE, FRI., SAT., SUN
1 P.M.-4 P.M.
Lovely character three-bedroom, full-basement home, with all updated facilities. Reduced to sell well below market value. Owner has purchased. Shopping centres, school, bus services and Willows Beach cabs within 3½ blocks. $65,500. 479-2990.

SOOKE BY OWNER
Attractive 3-bedroom home, close to shops and schools. Bright living-dining room, fireplace, kitchen with built-in nook, ½ basement, sundeck with view of Sooke Harbor. Fenced yard with fruit trees and vegetable garden. To view call 642-3824, $48,900. No agents.

252 FOUL BAY RD.
One block from sea. Immaculate 2 or 3-bedroom home. (1 down) in prime residential area. Beautiful modernized kitchen with 6-month-old built-in appliances. Living room and rec room with fireplace. 2 full baths. Owner transferred. $63,500 598-5902.

DIRECT FROM BUILDER
3 new family homes. Located at 4359 and 4360 Torquay Drive, and 1702 San Juan in Gordon Head. Close to schools and recreation facilities and open for your inspection 1 p.m.-4 p.m., April 16, 17, 18, 19. Or phone 477-0781.

N. OAK BAY EXECUTIVE
Home. Five bedrooms. Three baths. Quiet cul-de-sac. Walk to UVic. Asking $110,000. Call Mr. Shaver 386-7721 Investors Syndicate Realty.

FOR SALE — BY OWNER
Well kept 3-bedroom home on large lot in Northridge area. Close to all amenities. $61,900. Phone 479-2896. No agents.

UPLANDS
Half Acre of grounds surround this 1900 sq. ft., newly modernized home with full basement. Must be seen to be appreciated. 477-4155.

HOUSEBOAT. SEE BOATS AND Marine section, 953 Head St. A Wharf.

250 HOUSES FOR SALE

BLOCK BROS

## OPEN HOUSES SATURDAY

### 2019 STELLYS X ROAD
Sat. 1:30 - 4:30

Owners now transferred and must leave this lovely home they have had since it was new 6 years ago. It reflects their care and is better than new, a large garden with fruit trees and vegetables, charming landscaping and the 3, or 4 bedroom home with full basement and large view sundeck is a real delight. Offered at $65,500 MLS. JEFF CHALK 477-1841 or 477-8274.

### 7982 See Sea Pl.
Sat. 2 to 4:30

See and mountain views. Beautifully landscaped and fenced for you is this Central Saanich home only 10 months old. A most attractive cathedral entrance. Open spacious living room and dining room. 2 fireplaces, 2 baths, the kitchen is a women's dream. Be my guest on Saturday. (Off Wallace Drive.)
477-5705 ENA ELLSAY 477-1841

### 6840 QUARTZ
Sooke - Sat. 2 - 4

A lovely new home in our Broomhill development. Over 1200 sq. ft. of roomy living. Beautifully color co-ordinated. Nice rear view overlooking the area. 3 bedrooms on the main and a full basement for future development. Priced below replacement at $51,000.
Raym H. Forbes (Mrs.) Pat Forbes
478-4412 477-1841 477-1781

### 2815 COOK ST.
SAT. 2 - 4

Don't drive by, get inside this attractive older home. Well maintained inside and out. Lots of room for the family and a good location. Just move in and enjoy it. Present your offer on the price of $53,500.
Raym H. Forbes (Mrs.) Pat Forbes
478-4412 477-1841 477-1781

### 1433 BAY STREET
SAT. 2 - 4

This renovated family home can be perfect accommodation for YOU. Main floor consists of living room with rock fireplace, dining room and modern kitchen. Upper floor has 3 bedrooms, and bathroom. Full basement, driveway garage. Large assumable 1st mortgage.
477-1841 CLIF MAK 384-5947

### 1800 MIDGARD

Plan to visit this cozy 2-bedroom ranch-style bungalow between 1:30-4:30 p.m. Sat. Clean as a new pin. Tastefully designed living room leads through sliding glass door into a secluded well kept garden. Lots of trees and privacy. Large separate garage. Asking $57,500.
477-1841 RON WAY 598-3852

### SAT. 1:30 - 4:30
### 1331 CHAN PLACE

Off Sooke Road, this past Glen Off Sooke Road, just past Glen Lake Village. See this spotless 3-bedroom home. It has everything you need. Living room with fireplace, dining room with sliding doors to sundeck. Kitchen with eating area. Full basement, finished bedroom down. Work shop. Seeing is believing. Just $57,500. Make us a reasonable offer.
LOUISE WILTERMUTH
477-1841 477-6307

### OPEN HOUSE 150 CONARD
SAT. 1:30 - 4:30

3 BR full basement only 9 years young. A must see—interior in Spanish stucco with rich red carpeting, floor to ceiling stone fireplace, feature wall. Dining room, bright kitchen with ample cupboards space, only $58,900.
NORMA SAUNDERS, 478-5561, 478-9182.

### OPEN HOUSE 322 BENHOMER
SAT. 1:30 - 4:30

A home to be proud of just six years old, all plaster construction, recently decorated in bright cheerful colors. Main floor has 3 BR with ensuite, L-shaped living and dining room with lovely stone FP and feature wall, large family kitchen with many cupboards. Full basement has family room with FP, plus room for development. Asking $62,000. Trades accepted.
BOB PAUL, 478-5561, 478-2477.

### OPEN HOUSE 2880 HAGEL RD.
SAT. 11:00 - 4:00

EASTER SPECIAL: Well treed and fully landscaped ¼ acre lot provides complete privacy in this prestige subdivision. Immaculate 3 BR home with completed 4th BR, large red room and 3rd bathroom in lower level. Built-in oven and range in unique kitchen featuring loads of cupboards space. Rear sundeck offers convenient barbecue facilities and private enjoyment of sunbathing and summer refreshments. Situated in Colwood Lake Estates, close to golf course, schools and shopping. Asking $79,900. For personal viewing please call
MIKE RYLAND, 478-5561, 478-4751.

GARDNER REALTY Ltd.

## OPEN HOUSE UPLANDS

Saturday 1:00-4:30
3340 Beach Drive

You will enjoy the yachts going past your doorstep in this beautifully landscaped and appointed one-level home, with three bedrooms (2 with ensuite), plus a den, and loads of room for further development in to a backyard that competes with "Butcharts". Offered for quick sale with immediate possession at $135,000.00. Come and view it at your leisure.
385-7721 DALE BRIGGS 592-3978

## OPEN HOUSE

Saturday 2:00-4:30
179 Atkins Road
(Under Thetis Lake Underpass then immediate right)

Located on a ½ acre next to rolling fields with trees and trout stream at the rear, custom-built 7 yrs. ago with 3 bedrooms on the main floor, beamed ceilings, living room, one of a kind old brick fireplace, dining room and large kitchen with many extras. The full high basement is set up for a 1-bedroom completely self-contained suite or 3 more bedrooms. Also in the basement is a 24x10 rec. room with old brick fireplace and sliding glass doors to cement patio. Only 15 minutes from town and an excellent buy at asking price of $589,500.00. MLS No. 15895.
385-7721 CLIFF SALMOND 477-3626

LANGFORD DRIVE-BY

This very neat home on a corner lot at 2803 Knotty Pine Road. Two bedrooms on the main and two in the basement. Space for camper, trailer, boat, etc. MLS No. 15349. Price $51,500. Phone 592-3926 or 386-6552. F. C. Hully, Real Estate, 620 View.

RATHER Realty LTD.
384-0212

250 HOUSES FOR SALE

## Byron Price and Asociates Ltd.
804 BROUGHTON ST. 385-2458

### High Location With Glimpse of the Sea Secluded Backyard

The ink on this new listing is not quite dry. Be the very first to inspect this immaculate home — especially if you are fond of natural wood finish. Just one owner since new (he built it 14 years ago for his own family). A dream kitchen with knotty pine finish and bar to separate it from dining room. Just two bedrooms, but extra room in high basement, which also has a partly finished bathroom and excellent workshop area. This home is DIFFERENT. Don't miss it. View by appointment only. Price $69,500. Call Don Bacon 385-2458.

NEWSTEAD REALTY LTD.
1637 Fort St. 598-5166

## NEW $54,900 5 BEDROOMS

Quality built strata-title duplex in town, 1,900 sq. ft. is lots and lots of home.
BRUCE KLAVER
598-5166 384-0755

### Open Sat. 1:30-4:30 3805 Quadra

Spacious Tudor styling, 3 BR and den, fireplace in gracious LR, sep. DR, new cabinet kitchen, full bsmnt with D.I., garage. On park-like garden lot close to all conveniences. Immaculately redecorated and updated, early possession offered and asking only $59,900. View with HERB MCDANNOLD 658-8844 or 382-9191.

Canada Permanent Trust Company

## OPEN HOUSE BY BUILDER

Daily from 2 to 4, Sat. and Sun. from 1 to 5. 3290 Maplewood. Asking $65,500. 3 bedrooms, 1½ baths. For more information phone anytime. W. Braun Construction Ltd., 477-8584.

## Try $2,500 Dn.

2755 Jacklin. Spacious 2-bedroom, no-step bungalow. Fantastic lot 275' deep suitable for boat and trailer. Separate garage. This property will sell quickly. See it today. Call Ann Alphonse, 388-7733. Excel Realty Investment Corp.

FAIRFIELD-ST. CHARLES AREA — 1530 Earle Place. A beautiful bungalow on quiet cul-de-sac. Six rooms up with separate 4-room guest suite down with toilet and shower. Excellent vegetable garden and fruit trees. You should see this house to appreciate many fine features. One block to Fairfield shopping plaza and the bus, 2 blocks to ocean. 598-6775.

FOR SALE BY OWNER—1-YEAR-old home, 3 bedrooms, 1½ baths, full basement. Partially landscaped, fully fenced private backyard. Quiet residential area in Glen Lake at 3173 Monnington Place. $63,800. Phone 478-8073 Open house daily.

630 LAMPSON ST., ESQUIMALT 2 or 3 bedrooms, sunny duplex zoned corner lot. Fireplace, electric heat, 4-piece bath. Includes fridge, stove, washer, drapes. Nicely decorated, in excellent condition. Drive by then phone 592-3790. Please don't disturb occupant. Offers on $48,500. No agents.

253 COUNTRY HOMES AND PROPERTIES

SINCE 1887
Pemberton, Holmes Ltd.
1000 GOVERNMENT ST.

A. 5 ACRES. 3987 OLD WEST SAANICH ROAD. A beautiful PARK LIKE estate. 2 or 3 acres grazing, stables, kennels, 3-car garage, stream and 2000 sq. ft. home with a charming patio at the rear, and gracious lawns at the front. Gross taxes $981. For a real "FARM in a GENTLEMAN'S ESTATE" this is almost perfect. $155,000. Terms.

B. METCHOSIN — 2 TEN-ACRE PARCELS, one with really rich, deep BLACK SOIL and an orchard plus maples, firs and cedars round the building sites; the other with STUPENDOUS VIEW and lots of timber and 2 acres of pasture. $69,500. With excellent terms, the second at $70,000.

C. SHERINGHAM PT. — MAGNIFICENT great WATERFRONT log home, huge stone fireplace, 3 BRs and a den, 3 bathrooms, full high concrete basement, a 3-room cottage, young orchard and 9½ acres of treed land high above the Straits of Juan de Fuca, at $175,000. For the man looking for the ultimate.

AND a fine ONE ACRE LOT with main water and hydro, level building land, perfect week ending to build your own cottage with your own timber. $72,000.

D. MALAHAT — on the South slope, THREE ACRES of cedar, ponds, fruit, vegetable and flower gardens, high above the road. Large 3 BR, 2 bathroom home and double mobile home. A truly excellent buy at $56,500 with generous terms.

E. SATURNA ISLAND WATERFRONT facing SOUTH. ACRE of LAND and COTTAGE. At $14,000 cash plus $10,000 mortgage. This is a TOP CLASS BUY for the YOUNG AT HEART, singly or in partnership.

F. SOOKE — 2 GOOD MLS PROPERTIES. 6611 Sooke Road WATERFRONT, 1.2 acres of grass, orchard, greenhouse, smoke house, rabbit house, bee house, chicken house, guest house AND a charming 2 BR home with huge kitchen and charming LR with South wall mainly glass. A lovely comfortable, self-supporting home. $119,000.

6418 Sooke Road — a 3 acre forest of cedars with a delightful 2 BR home with great future possibilities. AT $75,000. A GOOD RETIREMENT or STARTER home with tremendous value in the land.

G. Two 2-acre lots in Metchosin, $28,000 and $22,000. Both well treed, the first mostly flat with good building site, the second with a steep driveway but a fine view and plenty of building land.

H. For the wealthier person, a 17½ ACRE piece in Metchosin, a good deal of timber and some pasture land. Would make a good investment — trees grown in size and value — and a wonderfully secluded home site with good views. $121,000.

For further information contact. DESMOND HOLMES
384-8124 or 478-1277

### YOUR OWN BROADMEAD

Feature a superb architect designed residence of family proportions, situated within a magnificent 5-acre park! Indescribable seclusion, yet minutes from Royal Oak and Beaver Lake Park. Some hi-lights—4 large bedrooms, 3 baths, 3 fireplaces, huge family room off kitchen, elegant post and beam living and dining room, 18 ft. den or studio, custom-crafted kitchen, rec room in basement. An absolute pleasure to view. Asking $138,000. Call ROBIN ESTLIN, 477-1841 or 652-5886 BLOCK BROS. REALTY LTD.

WHY PAY MORE?
3½% COMMISSION
DIAL REALTY 656-3907

253 COUNTRY HOMES AND PROPERTIES

Western HOMES

## MILL BAY NEARLY NEW 2 ACRES $61,900.00

2 ACRES PLUS 2-YEAR-OLD, FULL BASEMENT HOME consisting of three bedrooms, separate dining room, living room with fireplace, some finishing in basement. Built by a builder for his own use, this home features superior construction. Property of 2 acres is lightly treed, some cleared for horses, and in a fine area of new homes. To view phone:

Jack Davis 386-3494 (24 hrs.)

### METCHOSIN

3 BDRMS. — 2.06 ACRES
Modern split-level residence in treed setting. Quality const. F.P. in L.R. with in-line D.R., well planned kitchen with eating area overlooking family rm. En suite off master, 4-pce. vanity plus 2-pce. off family rm. Patio, carport, sep. garage or workshop. Animal shelter. Vendor transferred $86,500. SHIRLEY WILDE, 478-2459, RUTH LUKAITIS, 477-5306 OR 388-4271. J. H. WHITTOME AND CO. LTD.

### KEEP RACEHORSES

Only minutes from Sandown in lovely Deep Cove Area. 16-Yr.-old, three-bedroom home. Five acres of pasture, fenced and cross-fenced. Large 9-stall stable and loads of storage for feed. Large tack room, half million gallon reservoir. On municipal water. Just hit the market and will sell quickly, $119,000. With terms. Irene Dalziel, 386-6164 or 477-6380. Castle Properties.

SHAWNIGAN LAKE: NEWLY DECORATED, furnished with adjoining lot, and large garden. Two bedrooms and could be three, corner Shawnigan Mill Bay Rd. and Wallbank, two blocks from village centre, lot for sale signs on lt and house for sale, $55,000. This price includes extra serviced adjoining lot. For just house $41,500. Phone Gordon, 112—743-2911.
SIDNEY REALTY LTD.
Real Estate — Insurance
Serving the Saanich Peninsula
656-3928

$16,960 — NEAT WEE HOME
On a 116x200 foot lot, cleared, hydro and good well. Adjacent, treed half-acre lot also for sale. Quiet village of Port Renfrew, close to the harbor. Serious illness reason for genuine sale. Call LYNETTE DELAHUNT for further details at 598-3321. JACK MEARS OAK BAY REALTY LTD.

GORDON HULME LTD.
SIDNEY-SAANICH PENINSULA
656-1151 2444 Beacon Ave.

SAANICH PENINSULA PROPERTIES
For all real estate requirements
Box 1235, Sidney, B.C. 656-4000

256 WATERFRONT PROPERTIES

### WATERFRONT MILL BAY 4.38 ACRES

A fantastic building site. Over 500 feet of waterfront and beach. Panoramic view overlooking Salt Spring Island and Satellite Channel. All utilities available. Rural setting with seclusion. MLS No. 16539. Asking $78,500. Chummy Crabbe, 388-5555 or 479-7998. B.C. Land & Insurance Agency Ltd., 530 Broughton St., 388-5555.

S
SEABOARD PROPERTIES LTD.
7173 WEST SAANICH RD.
BRENTWOOD BAY 652-1141

2 WATERFRONT LOTS
Over ½-acre with approx. 140' of waterfront almost 200' deep, underground Hydro, well drilled, road will be paved. In North Saanich off Landsend Road in treed area. $61,200
Over ½ acre with approx. 89' of waterfront about 225' deep. Same services and area as above lot. $58,500.
652-1141 FRANK CSINOS 652-5528

### SEAFRONT CORDOVA BAY

Smell the salt air, the sun glancing off silver sands and sound of the surf! All this from your balcony. Family living at its finest in this front row, 2100 sq. ft. (plus full basement) home. From the charming entrance foyer thru 3 huge bedrooms, large bright tea cabinered kitchen, to the elegant dining room and living room with massive rock fireplace. Add a delightful master ensuite for lady. A home of true quality and fine design on a one-third acre lot with fruit trees and gardens. Offered at $134,000. Call ROBIN ESTLIN 477-1841 or 652-5886.
BLOCK BROS. REALTY LTD.

RIM ROBERTS INVESTMENTS & MANAGEMENT LTD.
702-1175 DOUGLAS 388-6691

SOOKE AREA

APPROX. 58 ACRES WITH LAKE FRONTAGE. PARTIALLY UNDER A. L. R. INQUIRIES INVITED.
D. H. MacGILLIVRAY 388-6691

### 200' Waterfront

Only 5 miles past Sooke. This terrific property offers some of the most fantastic views to be found. Panoramic scene of the Straits and Olympics. See Port Angeles at night, or watch the Swift Sure from your own living room or sundeck. Complete privacy. Price $97,500 including 3-bedroom home plus 12x20' heated cabin, 3rd bedroom in basement is self-contained with 3-pc. bath for guests. PAT DOERKSEN 478-3432 or 382-9191. MLS.

Canada Permanent Trust Company

WATERFRONT
3.65 ACRES
$25,000

A rare opportunity to acquire a beautiful big heavily treed waterfront lot on the scenic Cowichan River near the lovely very progressive town of Lake Cowichan 15 miles west of Duncan. Only 1½ hours from downtown Victoria and a beautiful road all the way. Full details available on request.
JOHN PLATT
386-7521 383-2700
BOORMAN INVESTMENT CO. LTD.
1111 Government Street

BEAUTIFUL WATERFRONT LOCATION on sandy beach at Cordova Bay. 4 bedroom on main, plus self contained 1-bedroom mother-in-law suite. $95,000. 658-5949.

256 WATERFRONT PROPERTIES

FARMER Investments & Realty Ltd.
825 BAY STREET 382-2134

### LUXURY WATERFRONT 10 Mile Point

THE ULTIMATE IN WATERFRONT! This beautiful home offers over 2,000 sq. ft. of elegant living area. 3 bedrms (master bedrm a real beauty — 29 ft. long with sliding doors to a private flagstone terrace facing the sea) 3 pce. colored bath ensuite, plus additional very deluxe colored 4-pce. bath and 2-pce. powder room. Outstanding kitchen 27 ft. long with stainless steel built-in appliances. Magnificent 41-ft. living-dining rm with dramatic fir, to ceil., stone fireplace and a full wall of picture windows capturing the panoramic view — entrance to spacious sundeck. Dble. garage with electronic eye, attached greenhouse. Situated on a beautiful ½ acre, completely fenced, with lovely private garden, thoughtfully planned for maximum effect and minimum maintenance. ADDED BONUS: Scuba dive from your own shore OR, spin cast for those 25 pounders, and catch them too! TERRIFIC HOME, TERRIFIC LOCATION, and TERRIFIC LIVING. Yours for $199,500. For an appt. to view please call:

Gerrie Hutton
382-2134 or 386-3927 (Res.)

ENGLISH TUDOR STYLE WATERFRONT residence which was the subject of substantial renovation and addition during the last year. The master bedroom suite is exotic with fireplace, sauna and his and her dressing cupboards. There is also a fireplace in the living room and dining room. The accommodation includes den, second bedroom and second bathroom. This property enjoys a delightful exposure, warm and sunny with magnificent view. This property has a delightful English cottage atmosphere. $189,500. Eric Charman 385-9765, Charman Pacific Realty Ltd.

EASTER SPECIAL $19,200
Drive to Duncan, then right on Cowichan Bay Road to No. 212. On a Government foreshore lease — 2-bedrooms, living room, good kitchen, sundeck. Pembroke bath all on sewer. Government lease rental $205 per year. Taxes about $165 per year. About 9 years left on this renewal. Fine for year round or summer home. Look at the area, think about the advantages then phone me, URSULA E.S. LA LONDE at 598-3344.
JACK MEARS OAK BAY REALTY LTD.

ONE OF THE BEST
Beautiful S.W. view Willis Point. Delightful setting. Very private. Arbutus and fir trees. Pretty beach. Attractive 3-bedroom summer home on property $89,500. Call:
JOHN HOLMS at 386-7521
BOORMAN INVESTMENT CO. LTD.
1111 Government St.

### WATERFRONT MAYNE ISLAND

Ideal for summer cottage or retirement home or boat or fishing enthusiasts. Water and hydro to lot. Good value at $22,000.
477-1841 AL-POTTAGE 479-2716
BLOCK BROS. REALTY LTD.

SAVE! BUY DIRECT!
VILLA MARA
Beautiful waterfront bungalows and townhouses on a sandy beach with a fantastic view and good fishing ground.
OPEN HOUSE 1-4 DAILY
1917 ALTASIN RD., SOOKE
642-3477

258 CONDOMINIUMS and TOWNHOUSES

Whyte & Gower
Oak Bay Properties Ltd.
2227 Oak Bay Ave.
592-2407

BEACH DRIVE
$79,900

Large, spacious 2-bdrm. suite. Breathtaking, unobstructing view of the sea, marina and mountains. Sheltered, sunny balcony. Bedrooms are 12x16 and 12x14. Hardwood floors. All masonry building. Laundry facilities on each floor. It's not often to have a chance to buy into this building so make an appointment to view now with HUGH YEREX, 592-2407 or 479-8169.

UPLANDS GATE
Two bedroom corner suite on 3rd floor. Large master bdrm has walk-in closet and ensuite. Separate dining room, wrap around sundeck and kitchen with stove, fridge and dishwasher included. Asking $42,500. To view phone SUSAN LEGGE 382-5408 or 592-2407

CHOICE SUITES
HIGHLY RECOMMENDED from knowledge of the condominium way of life. This 1300 sq. ft. 1 yr old, 2 bdrm 1½ bath, 4th floor suite in 15 unit building will satisfy the most discriminating buyer. Located on bus line, away from traffic noise, this could be your answer to carefree living. Excellent outlook. Priced right at $52,000. Possession can be suited to your wishes.

FOR A ONE BEDROOM SUITE in a quiet well managed building this suite will stand comparison with anything in Victoria. Priced at $29,500 monthly maintenance $35 includes heat. Low taxes. To view either of these choice suites call ART BEDFORD 592-2090 or 592-2407.

NEWSTEAD REALTY LTD.
1637 Fort St. 598-5166

### SUNNY SIDNEY

2-bedroom townhouse in quiet area close to the sea. Fenced garden, screened windows, fridge, stove and drapes included, $39,000.
HARRY GRAY
598-5166 477-9967

### SPENCER CASTLE SUPERB VIEWS

Luxurious 2-bedroom suite. Master 4 pce. ensuite. Secluded balcony off living room with panoramic views of the city and sea. Large entrance hall. Fully equipped kitchen. Concealed built-in washer and dryer. Offered at $66,000.

### SOUTH OAK BAY

An immaculate and brigh 1-bedroom suite just a few minutes walk from the Marina. Excellent views from all rooms. Sun balcony off spacious living room. All reasonable offers preesented.
TED WALFORD
RESIDENCE OFFICE
598-1420 477-1841
BLOCK BROS. REALTY LTD.

THE BEST CONDOMINIUM BUY in Victoria! Spencer Castle phase II, with south westerly exposure. Almost 1,400 sq. ft. including 2 bedrooms and 2 full bathrooms. An absolute bargain at $66,750 which is almost $10,000 below current prices in this building as an immediate sale is required. Eric Charman 385-9765, Charman Pacific Realty Ltd.

EXCELLENT SEA VIEW. NEW carpeting, panelling and drapes highlight this deluxe 1 bedroom condominium near sea and Beacon Hill. Call owner 384-7568 after 6 p.m. $38,500.

ONE BEDROOM SUITE IN THE luxurious Savoy building, downtown Victoria. This should be snapped up at $43,500. Eric Charman 385-9765, Charman Pacific Realty Ltd.

258 CONDOMINIUMS and TOWNHOUSES

the Permanent
1125 DOUGLAS ST. and 3647 SHELBOURNE ST.

Affordable Quality
## HAMPSTEAD HOUSE

—2 bedrooms from $35,500
—Large balconies
—Sun roof
—Much much more
OPEN DAILY
(1:30 - 4:30 p.m.)
955 DINGLEY DELL
(Gorge off Selkirk)
GRAY LAITE 656-5267 or
SID HASLAM 477-1994

Make An Offer Last Chance

4 only, brand new, 2-bedroom condominium apartment homes, 2 featuring 1½ baths, all complete with coloured appliances, drapes and parking included. Priced from a low $33,900 with as low as $1,700 down. View display suite No. 3, Windsor Manor, located conveniently close to town at 848 Esquimalt Rd. Open Wed., Fri., and Sat. 1:30-4:30 p.m. or by appointment phone GLEN McDANNOLD or HERB McDANNOLD at 382-9191 or 658-8844.

### TRY $1,400 DOWN Close To Town

With an assumable first mortgage of approximately $23,400 at 11¼ per cent. You can easily afford this one-bedroom condo. Included in the price are fridge, stove, drapes, extra storage and underground parking. Complex is all concrete for your security and protection. Priced at $29,900. MLS. For viewing please call R. W. RHODES 479-9241 or JOT HOME 592-2130 or 382-9191.

### TRY $2,000 DOWN

2-bedroom condominium on the top floor of an all concrete building. Stove, fridge, drapes, extra storage and underground parking are included. Easily financed at a price of $40,500. MLS. Call JOT HOME 592-2130 or R. W. RHODES 479-9241 or office 882-9191.

Canada Permanent Trust Company

JACK MEARS OAK BAY REALTY LTD.
"The Professional People"
2194 OAK BAY 598-3321
3618 SHELBOURNE 598-3344

$23,000
Why rent when for less you can buy your own home. This 1-bedroom suite is newly decorated with off-white carpeting, colored appliances and is centrally located. For a private showing call: BETTY McFARLAND or PHYLLIS COUTTS at 598-3344

SIDNEY
PARTIAL VIEW
Are you looking for a very comfortable 1-bedroom suite? Here's one that has everything one needs for soft comfort. Stove and fridge included and all carpeted. Close to a marina and shopping nearby. ASKING PRICE $31,500. Owner anxious so make an offer. Please call HAROLD WHILEY at 592-2798 or BILL MOHR at 598-6716. Office: 598-3321.

$23,500 — PANORAMIC VIEW
Victoria and the Olympics plus an as new spotless one-bedroom apartment. Double windows, heavy carpeting coloured appliances, lots of cupboards. All designed with your comfort in mind. Do see this excellent labour saving home. Call LYNETTE DELAHUNT, 598-3321.

### 3 ACRES "Village Park" $54,000

Yes, over 3 ACRES OF LANDSCAPED GROUNDS, indoor pool, sauna, plus rec room FOR YOU AND YOUR CHILDREN TO ENJOY — without all the "work"! when you own this spacious 3-BR townhouse. Situated at the very back of the "Park" overlooking UVic property adds to the desirability of this particular home. Offering LR with open FP, bright kitchen (stove and fridge) M.BR with balcony off and HUGE walk-in closet, 4'11"x10'9" BATHROOM PLUS 2-PCE on main, large laundry, finished rec room and carport for 2 cars. A viable alternative to the high priced single family home and certainly worth considering — it doesn't cost anymore than "time" to look, and you may SAVE yourself DOLLARS.
ML No. 16522.

479-1667 Cathy Atkins 479-5427
479-1667 Brian Brown 386-1234

J. H. WHITTOME AND CO. LTD.
ROYAL OAK BRANCH

### OPEN HOUSE 448 W. BURNSIDE AT INTERURBAN PARK SIDE PLACE SAT. 1:30 - 4 P.M. REDUCED PRICE OF $35,000

Features: 3-bedroom townhouse, 2 bathrooms, LR, dining area, laundry room, 2 storage rooms, 1180 sq. ft., W-W carpets, range, fridge plus clothes dryer. Many extras. 95 per cent financing. Move in May 1st. MLS 16236.
385-2481 Sid Custance 598-7781
Swinerton, Stewart Clark Ltd.

## OPEN HOUSE OPEN HOUSE

Sat. 1:30 - 4:30
McKenzie Place

Your opportunity to view and purchase a quality 3 bedroom town house in this desirable complex. The first resale in this 11 unit setting. All the usual features plus full ensuite in master bedroom, eating area and dining room, floor to ceiling brick fireplace, and an attractive 10¾ per cent mortgage. Priced at $62,500 this is quality; this is for you. Unit 101-1709 McKenzie. For prior viewing, call: 386-2111 NEIL RAWNSLEY 393-1507
MONTREAL TRUST CO.

Century 21 REAL ESTATE PRINCIPAL PROPERTIES
4088 SHELBOURNE
477-9514

OPEN HOUSE
MON.-SAT. 1:30-4:30
LADY ALEXANDRA
137 BUSHBY ST.
12 2-B.R. deluxe ocean view condominiums, priced from $49,900. For further details phone 477-9514.

258 CONDOMINIUMS and TOWNHOUSES

### WALTHAM HOUSE
1101 HILDA ST.

Bright, spacious 2-bdrm condominium suites. Ideal location close to all amenities. From $42,500.
OPEN TO VIEW
MON.-SAT. 1:30-4:30
Except holidays

### EAST PARK
1050 PARK BOULEVARD

Large prestige 2 bedroom suites overlooking Beacon Hill Park from $44,350.
OPEN TO VIEW
MON.-SAT. 1:30-4:30
Except holidays

### VILLA ROYALE
964 HEYWOOD AVE
(leasehold interest)

Ideal retirement, overlooking Beacon Hill Park. Now available, 1-bedroom suites from $27,300.
OPEN TO VIEW
MON.-SAT. 1:30-4:30
Except holidays

Whyte & Gower
Oak Bay Properties Ltd.
2227 Oak Bay Ave.
592-2407

the Permanent
1175 DOUGLAS ST. and 3647 SHELBOURNE ST.

### Rockland Area Only $29,900

Select retirement or starter condominium in quiet block, close to all conveniences. Available for occupancy May 1-76. MLS. For appointment to view phone AUDREY GRIMSHAW anytime at 477-0141 or 592-2513.

### Fairfield

Deluxe, 1380 sq. ft. condominium. 2 large B.R., 2 bathrooms, large L.R. and D.R., daylight kitchen with appliances, expensive W-W carpeting, lots of storage space, 2 balconies, undercover parking, quiet and nice view. $63,000. To view call ELEANOR BRAY, 477-0141 or 592-1130.

Canada Permanent Trust Company

### THE SAVOY
777 Blanshard at McLure

Beautifully designed steel and concrete building with neighbors like the Empress, Executive House and Chateau Victoria.
Four prestige suites still available.
OPEN HOUSE DAILY
10 a.m. - 4 p.m.
(Except Sunday)
Call 383-1821

Park Pacific
Investments Ltd.
383-4124 anytime

C.N. Montague Co. Ltd. 384-9318
1028 BLANSHARD ST

HAVEN HACIENDA
Attractive 3 BR Mediterranean style 2-level condominium. Stucco, shake and rock exterior, nicely landscaped. Breezeways with private entrance on each level; 1½ bathrms., W-W thruout. Electric h t g., extremely economical upkeep, fridge, stove, washer, dryer and drapes, inc., on trans. and near schools. $39,500.
E. Russell, 656-6148. E. Kolstad, 642-5315.
C. N. Montague Co. Ltd. 384-9318

## GRANDE OAKS

3968 Cedar Hill Rd.
Unique adult oriented townhouses. 18 units on 2 acres featuring recreation house with sauna, swirlpool and lounge.
$58,000-$59,900.

### CANADA TRUST
1537 Hillside Ave.
595-5171

### TALISMAN $55,900

How do I love thee — let me count the ways! Sit in your armchair and watch the sun rise and set, from Mt. Baker 270 degrees to the Sooke Hills. The harbour activity, Swift Sure races, cruise ships docking, with the Olympic Mountains in the background. Superior quality construction and fixtures, 2-B.R. master ensuite, covered parking, swirlpool, sauna, hobby shop and entertainment lounge. See the glorious, lighted skyline at night.
388-4271 Joe Manton 382-5211

J. H. WHITTOME and CO. LTD.

GORDON HEAD
Luxury ground floor, 2 bedroom condominium. Ideal for children and pets. One block to University and School. Own Private Laundry room. Use of beautiful entertainment room, Billiards room, sauna and Whirl Pool are added features. All electrical appliances, and drapes included. $45,000 with $29,000 mortgage, at 12¼%. 477-5859 after 6:30 p.m.

### CORNER SUITE

In Hillside-Cook area, this lovely 2-B.R. suite has seaview, spacious bedrooms, beamed ceilings, formal D.R., top appliances, 1½ baths and only six mo. old. MLS. $49,900. LEIGHTON NOBLE, 386-2955 or 658-8968. Century 21, Mayfair Realty.

SPACIOUS — 2 BEDROOMS!
Good value here; 2

258 CONDOMINIUMS and TOWNHOUSES

TOWNHOUSE VALUE
Where else could you purchase modern accommodation for just $33 per sq. ft? We can offer 1560 sq. ft., 3 bedrooms (master 20x12 with vanity), 4-pc. bath, large living and rec. rms., galley kitchen plus family-sized dining, laundry-powder room. Private garden, patios, work-storage area, double parking at door. End unit close to schools, shops, 18-hole golf. Camosun College. $51,500 includes 4 appliances. 595-8863.

ESQUIMAL CONDOMINIUM
Home sweet home. 3 bedrooms. Own private entrance. Good accommodation. Try just $1,500 cash. $32,900. Call:
JOHN HOLMS or DEAN ELLIOTT at 386-7521
BOORMAN INVESTMENT CO. LTD.
1111 Government St.

3-BDRM. TOWNHOUSE
Immaculately kept, tastefully decorated, 3-bdrm. unit of over 1300 sq. ft. Ideal home for young couple as there is plenty of quiet safe play area. Finance can be arranged for $7,000 down on the end price of $49,900. See it today at No. 9, 4058 Corners Place. Call H. Golby 592-6730; O. White, 592-7220. A Green Acres special from — Henderson Realty Ltd. — 385-9741

$32,900
Will buy an attractive well maintained 2-bedroom condominium in a 12-suite block on Admirals Road. Ideal starter home. For small family. Please call:
384-8124 MR. GREENE 385-0795
PEMBERTON HOLMES LTD
1000 Government St.

BEST TOWNHOUSE BUY!!
Quick sale, $46,000. Spacious 3-bedroom, 1½ bathrooms on quiet cul-de-sac. Unique design with private patio, ample storage. Low maintenance fee; assumable 10¼ per cent mortgage.
OPEN HOUSE FRI., SAT. 1-5 p.m., 926 MARKET ST. OR CALL 382-6966

WANTED TO LEASE VACANT building lot or large property in Capital Region Area. Reply Post Office Box 904, Victoria.

263 GARAGES FOR SALE, RENT OR WANTED

AUTOMOTIVE AND BOAT storage, month to month, $30. Heated, indoors. 382-5522.

STORAGE NEEDED FOR AUTOMOBILE through summer. Please phone 592-4975.

WISH TO RENT GARAGE TO store boat., Prefer James Bay 383-6524.

265 HOUSES WANTED TO BUY

"BUYERS WAITING"
TO PURCHASE THE FOLLOWING PROPERTIES:
1. Saanich peninsula — agricultural acreage with view and preferably waterfront, and with a good-sized home on property. Size of acreage and price range open. Summer possession.
2. 3 bedroom home in any nice area but must have large lot offering some privacy. June 30th possession. $50-75,000.
3. 3 to 5 acres required on Saanich Peninsula suitable for horse lovers and 2 or 3 bedroom house. Could need fixing up.
If you are considering selling, please call for professional real estate service and appraisal of your property at no obligation.
477-0191 RAY TILLYER or 477-1650
JUDY JOHNSON
Royal Trust Real Estate Dept.

OAK BAY FAIRFIELD
I have purchasers looking for 2-3 bedroom houses in the $50,000-$80,000 range. If you are thinking of selling, please call:
DAVID BILLINGHAM
388-6424 (Off.) 598-1177 (Res.)
BAYSHORE REALTY LTD.
1006 FORT STREET

YOUNG COUPLE
Requires 3-bedroom home in good area close to schools. Not too old. Cash up to $75,000. Please call OLE KNUDSEN 598-2461 or 386-6231, CENTURY 21, Island Pacific Realty Ltd.

TRANSFERRED
To Victoria, Office Manager with family, needs a 3-bedroom home with full basement. Cash up to $65,000. Please call OLE KNUDSEN 598-2461 or 386-6231, CENTURY 21, Island Pacific Realty.

YOUNGER COUPLE
Are looking for a solid 2 Bedroom home in the Greater Victoria area up to $45,000. Also required — A duplex Zoned lot up to $35,000 a basically sound home in need of interior renovation around $40,000-$45,000. And revenue property showing a reasonable return up to $110,000. If you can help call Tom Raig at 386-6164 or 385-1606.
CASTLE PROPERTIES

REQUIRED
For young couple with large down payment. A 2-bedroom home in the Langford-Colwood area. Up to low $40,000 price range. Possession negotiable. If you have a property that may be suitable give me a call:
MARILYN MOORE
386-2911 or 479-2482
Homefinders, Wall and Redekop

GORDON HEAD
Wanted for University teacher with approximately July 1 possession 3-bedroom basement bungalow with developed or space for 4th bedroom or den and rec. room. Priced to $75,000. Please call:
FRANK BOUSFIELD
595-5171 382-4968
CANADA TRUST

RETIRED EXECUTIVE
Needs quality 3-bedroom home. Good residential location in Saanich Pen. All cash to vendor $75,000. Call HEIDE WHITE 386-6231, 652-1928, CENTURY 21, ISLAND PACIFIC REALTY

HELP! HELP!
Badly need large older home with 2 BR suite up, 3 BR on main and basement for kids to play in. Fairly close in and not over $90,000. Thanks to realtors and vendors. LEIGHTON NOBLE, 386-2955 or 658-8968. Century 21 Mayfair Realty.

PENSIONER
Wants to purchase immediately, 2- or 3-bedroom home with or without basement. He has $60,000 cash. If you have a home like this please call: GERRY FINNIGAN, 383-4739 or GLENN NICHOLLS, 598-7689. Lansdowne Properties Ltd., 592-2431.

CASH FOR YOUR HOME
Investor will pay spot cash for any home, any area, up to $45,000. Call GLENN NICHOLLS, 592-2431 or 598-7689 (24 hrs.) Lansdowne Properties Ltd.

WE WILL BUY YOUR HOUSE
for cash if it is suitable for rental. Please contract the Sales Supervisor of Homefinders, Wall and Redekop
386-2911

WANTED
My clients are anxious to acquire a 2-3 bedrm. home close in, price to $55,000. Call:
ANNA CHANDLER
384-6939 385-8784
DOUGLAS REALTY LTD.

CASH BUYERS
For 2- or 3-bedroom home with basement preferred. Two purchasers want newer homes close in. Phone VICTOR WONG, 385-2458, Byron Price and Associates Ltd.

PRIVATE
Want older home immediately — will pay cash. 479-2209.

268 LISTINGS WANTED

SHAWNIGAN REALTY LTD.
Shawnigan Lake 743-5311
LIST YOUR SHAWNIGAN, COBBLE HILL OR MILL BAY PROPERTY with
743-5311 JOHN ETTEMA 743-2607
743-5331 MARIE MALBON 743-5145
Call Collect Anytime

271 LOTS FOR SALE

HYACINTH PARK
Two adjoining building lots in Marigold are ready for building now — with a view across open parkland, they're priced to sell at $25,500 and $27,500. Ask about 3 months free financing. 595-5171 (anytime).
RICK KALLSTROM
CANADA TRUST

BEAUTIFUL METCHOSIN
Looking for a place to build your dream home? This is it! 2 acres of privacy and seclusion with possible views of the straits and the Olympic mountains. Majestic trees yet space for living. Try your offer on asking price of $33,000.
ISABEL APLIN 478-5561, 478-8492
BLOCK BROS. REALTY LTD.

LANGFORD
1.16 acres with four old houses renting for $366 per month. Good holding property at $70,000.

BAZAN BAY
Sea frontage. 176 feet by approximately 87 feet deep. Very beautiful outlook. Open to offers on $65,000.
C. W. ARNOLD, 592-6454, or J. G. McCORMACK, 592-6214
HENDERSON REALTY 385-9741

SHAWNIGAN LAKE
Treed-quiet-town water — paved roads — perc. tested. 4 blocks to Lake, store, post office, laundry, schools, etc. Reasonable terms, discount if more than one taken by anyone. Go to Shawnigan Mill Bay Rd. turn west 3 miles to Wallbank Rd. (White house has "lots for sale" sign on it) turn 1 block to Wilmot Ave. and left again to LaGorda Pl. Phone Gordon 112-743-2911.
Shawnigan Enterprises

TRANS-CANADA GOLDSTREAM AREA REDUCED, $29,900
This larger than average lot borders on Goldstream Park and Sooke Lake Rd. Presently zoned Duplex Kindergarten, limited agriculture, etc. Perc tested, water at street. Terms are available. MLS please call:
C. A. CLIFF ANDERSON
384-8124 477-3994
PEMBERTON HOLMES LTD.
1000 Government St.

NEW LOTS
6000 TO 9000 SQ. FT.
Let Kasapi Construction build your new home on your choice of fully serviced lots in a new Gordon Head sub-division. Plans available and complete service provided from estimate to finishing touches.
KASAPI CONSTRUCTION CO. LTD.
386-6191

WOULD YOU BELIEVE? A LARGE LOT CLOSE IN
It's true! Give us a call to view this .83 acre, close to town, schools and bus line. Plans for lovely split level home included. New MLS. Phone:
MARILYN MOORE — 478-2482
MRS. JOE LENNOX—478-2563
OFFICE — 386-2911
Homefinders, Wall and Redekop

BESIDE THE SEA
For that trailer — Mobile home — or build yourself a home in a delightful setting. Cedar by the sea. Close to Nanaimo. For size and location, please call:
595-5171 LES BOHER 388-6275 (pager 729)
TERRY SMOLLETT 656-5882
595-5171
CANADA TRUST

Attention Builders
I have just listed a piece of property — .492 acre which can be subdivided into 2 lots, possibly 3. In a prime residential area, close to Simpsons-Sears. Small house is on property. THIS IS A GOOD BUY at only $60,000. Hurry and phone.
BILL LEWIS 478-5561, 478-5818
BLOCK BROS. REALTY LTD.

TODAY'S BEST BUY
Two beautiful half-acre lots in a rapidly developing area north of Ladysmith. See us for lot plans, and information regarding improvements and building scheme. MLS 75614. National Trust Co.
KELLY or ENA NEMETH
595-2961 Bus. Res. 477-4641

2½ ACRES
PRICE SLASHED
HIGH VIEW LOT WITH TREES AND SECLUSION YET CITY WATER. BRAEMAR HTS. NOW PRICED TO SELL. MLS 16096.
KEN WALTERS 385-2481
SWINERTON, STEWART CLARK LTD.

SHAWNIGAN LAKE
$8,000 each for these 88'x126' recreational lots — 1 blk. to lake off West Rd. Owner will trade on your revenue or res. property, or $1,500 down and easy terms. JIM RANSON, Westgate Realty Ltd.
388-9941 479-5910

ARDMORE
CORNER OF BRADLEY DYNE AND GLENELG
Beautiful ¾-acre lot by the sea with huge cedar and arbutus trees. A drilled well and perk tested. $36,500. 656-4204

DEEP COVE BEAUTY
.575 Acres on Deep Cove water system in Trillium Place. Sea glimpses, sunny exposure, nicely treed. Reduced to sell from $32,500 to $28,890. Now by owner. 382-7664 or 652-2510.

2 LOTS
Metchosin 2.44 acres, $23,000. MLS 15119 and Ardmore .9 acre with drilled well, $39,900. MLS 15743.
THE ZIEGLERS
595-5171 592-1768
Canada Trust

DEEP COVE
Secluded 1 acre lot with cleared building site. Nicely treed with partial view. Well required. $29,500. Offers invited. Phone 382-3530 from 7 p.m.-9:30 p.m.

RECREATION LOT NEAR THE lake front. South end, east side. Pretty sdbt. 50x132. Asking $8,500. Call J. Ettema 743-2607 or Marie Malborn 743-5145. Shawnigan Realty Ltd. 743-5311.

INTERURBAN AREA (MLS)
60x149 lot, level, asking $25,000. Contact Grant MacFarlane, 386-3585, anytime. Victoria Realty Ltd.

DUNCAN (SOMENOS RD.)
Ready to built lot near 9,000 sq. ft., fully serviced. $14,400 (sale by owners) 477-4297.

½ ACRE VALLEY VIEW LOT, city water, perc tested, close to town, duplex zoned. $27,500. 592-6625.

CROFTON, BEAUTIFUL SEA-view lot, centre of town, sewer, $12,500. 388-9153.

273 PROPERTY FOR SALE

BEAUTIUL BY THE SEA
1-Acre Ardmore. Exclusive Development. Scarce Opportunity — $43,000.
JIM COWLEY
388-6424 (OFF.)
656-3675 (RES.)
BAYSHORE REALTY LTD.
1006 FORT STREET

8 PLUS ACRES, SOOKE RIVER Road, on water and hydro. Two bedroom cottage. Land half cleared. Will consider auto, motor home, travel trailer etc. as partial down payment. Asking $79,500. 383-4606.

NORTH PENDER ISLAND, SECluded, A-frame on 1-3 acre overlooking Magic Lake, carpets stove, fridge, electric heat, some financing available. $27,900. 479-2327.

PRIVATE — 42 ACRES, LARGE creek, 3 miles from Duncan $82,500. 748-2414.

274 PROPERTY WANTED

We Need Lots Langford, Colwood, View Royal
We have clients looking for lots in these areas. Please call DOLORES MILES, 652-2735 or ERNEST WILLDEN, 598-6034 or 382-9191.

Canada Permanent Trust Company

3-5 ACRE WOODED PARCEL, suitable for building within 25 miles of Victoria. Phone 384-3817 between 7-10 a.m.

274 PROPERTY WANTED

ALL CASH
We will pay you cash for one lot or more, suitable for building; or acreage of any size in Victoria area, suitable for development. Phone now, Kasapi Construction, 386-6191.

APPROXIMATELY 12 ACRES IN Qualicum Bay approved for 11 mobile home sites. Presently operating as travel trailer park. Lovely location. $125,000. For futher information phone 757-8310 Qualicum Bay or apply at the Pine Cone drive-in in Qualicum Bay.

HELP
I have purchaser very anxious to purchase lot or small acreage in Colwood or Metchosin area.
Call MARILYN MOORE
478-2482 or 386-2911
Homefinders, Wall and Redekop

LAND OWNERS
Engineered Homes — a major builder-developer, will pay cash for subdividable residential acreage in Saanich and Central Saanich. Property must yield 20 or more lots. Broker listings invited. 385-6211.

LARGE WATERFRONT LOT OR property, could be with older house. Preferably in Gordon Head. 477-4735.

WANTED: LARGE WATERFRONT acreage. Campbell River — Kelsey Bay area. Send particulars to Victoria Press, Box 786.

280 ACREAGE FOR SALE AND WANTED

20 BEAUTIFUL ACRES
6516 CENTRAL SAANICH RD.
All facilities for country squire living with a modern 4-BR family home, paddock and barn for raising prize horses and beef. Stream and irrigation pond. Price $247,000. MLS 15755.

LARGE SOOKE ACREAGE
7098 WEST COAST RD
Access to two roads, 1-year-old 3-BR home, 25 acres good pasture, potential for future subdivision. Price $4,000 per acre allow $30,000 for home. MLS 14151.

RETIREMENT AND INCOME METCHOSIN
12 acres and 3 homes, 2 bringing a good income and 4-BR family home for self enjoyment, barn, workshop and other buildings. Price $189,000. MLS 16273.
384-8001 BUD ZUCK 598-7215
The Royal Trust Co

NEWSTEAD REALTY LTD. 598-5166
1637 Fort St.

10 ARABLE ACRES PLUS HOME
Beautiful setting above Goldstream. Offers on $107,000. Call
HUGH CURRIE
598-5166 478-0154

FIVE ACRES AND INDEPENDENCE
Three Five Acre Lots level Farmland excellent building site on each one with seclusion. $50,000 and $35,000. Call WILF DAVIES 656-5002 or 388-6231 CENTURY 21, Island Pacific Realty.

HORSE FARM
5 Acres with large Barn and other BLDGS. Solid 3 Bdrm older home. Perfect set up for horses. $95,000. Call now WILF DAVIES 388-6231 or 656-5002. CENTURY 21, Island Pacific Realty.

DRIVE-BY
OPEN TO OFFERS
Secluded treed 2½ acres, drive out to lot 10, Herlihy Place this weekend — take Happy Valley to Rocky Point., right on Matthews, right on Arden, left on Herlihy. Asking $21,000, but owner indicates will take an offer. Excellent investment. MLS 15253.

479-1667 CATHY ATKINS 479-5427
J. H. WHITTOME and CO. LTD.
ROYAL OAK BRANCH

PRIME PENINSULA NEARLY 15 ACRES
Terrific value. Only $89,900. Try 10 per cent cash. Mostly suitable for cultivation or various uses. Slopes up into trees. On paved road. MLS. Call:
JOHN HOLMS or DEAN ELLIOTT at 386-7521
BOORMAN INVESTMENT CO. LTD.
1111 Government St.

10 ACRES — HIGHLANDS
Take a look at this well-treed property on cul-de-sac with stream running through property for that secluded homesite in 7-mile circle. Asking $46,000 with terms or what have you to trade.
DAVID BILLINGHAM 598-1177
BAYSHORE REALTY LTD.
388-6424

2 ACRES
Flat — all cleared. Ideal for ranch style home — wonderful for horses. On Mill Bay-Shawnigan Rd. Price only $24,900. (Clear title). J. J. WILLIAMS, 386-2955 or 479-1163. Century 21 Mayfair Realty.

WANTERFRONT 3,000 FT. AND appr. 40 acres with two beaches on south S.S.I. Ideal location, subdividable. Price $135,000. Phone F. C. Hully, Real Estate at 592-3920 or 386-6552.

285 UP-ISLAND PROPERTIES

SHAWNIGAN REALTY LTD.
Shawnigan Lake 743-5311

SHAWNIGAN LAKE
$54,900
3-bedroom home with 2 fireplaces. Better than new. Full basement with bathroom, utility room, family room and workshop. Fantastic lot with garden. Play area and your own private "mini-forest."

$49,500
SHAWNIGAN LAKE
Your offer is invited on this 4 year old delightful home for a small family. Right in the Village. 2 bedrooms on main floor. Full basement with 2 bedrooms (one unfinished). Galley type kitchen with lots of cupboards. Very pleasant and efficient.

COBBLE HILL
$34,900
Beautiful acre with domestic water. Small house with basement, easy to add on. Horse stable and meadow.
Call quickly, won't last.

$54,300
MILL BAY
Dandy family home with part basement on approx. ½ acre. 3 bedrooms. 1245 sq. ft. with bright kitchen, dining area, large living room, Wall-to-wall carpet. Family room is nearly completed. See today.
743-5311 John Ettema 743-2607
743-5311 Marie Malbon 743-5145

DUNCAN RIVERFRONTAGE
Almost 2 acr naturalists paradise with small lake adjoining city park land. Mod 3 bedroom fully finished bsmt home. $68,000.

DUPLEX UNIT
$38,400
1½ yr. 1280 sq. ft. 3 bdrm one level. Elc heat. Quiet area. Walk to town. Immaculate. 1-6th land entitlement.

1 BEDROOM
Bachelor cottage on duplex lot. Nice area. City services. $28,000.
746-5171 ELAIN HOLM 748-9388
H. W. DICKIE LIMITED
70 Govednment Street, Duncan, B.C.
"We Sell the Island"

285 UP-ISLAND PROPERTIES

20 GOOD ACRES
Country living at its best on this 20-acre holding, valley and mountain views. The older 3-bedroom home has been well maintained Large 3-bay mechanic shed and garage. Garden area and some good producing fruit trees. The nicely-treed property includes a mountain stream running through it. Approx. 3 miles south-west of Duncan. Nicely priced at $69,000.

LAND SELECTIONS
6.18 acres of wooded splendor in Cobble Hill area with well over 400' of road frontage. Close to schools and the village. Priced to sell at $7,000 per acre.
.70 of an acre on Maple Bay Rd., this cleared building lot has lovely mountain and valley views. Asking $19,500.
2.29 acres of beautifully treed land, that has some seaview from the back of the property. A secluded home site can be found here. This prime property has over 335' of frontage on Cherry Pl. Rd. Priced to sell at $30,000.
3 acres west of Duncan, excellent growing soil, and very nicely treed. Over 460' of paved road frontage and priced to sell at $25,000 with terms available.
3.45 acres in Cowichan Station country, a selectively cleared site that has the mature trees remaining. Property fenced and on a community water system. Offers invited on $39,500.

WATERFRONT
2 PIECES AT Cowichan Bay area. One 3.6 acre parcel, with 274' waterfront at $53,000 and 1.6 acre property with 140' of waterfront, asking $47,000.

2 CHOICE ACRES
Located south of Duncan, this spacious 1600 sq. ft. home features 3 bdrms. gracious living room, with fireplace, separate family room with adjacent patio, family-sized kitchen with loads of cabinets, separate dining room, nicely color coordinated and many extra built-ins, 1½ baths, workshop and storage rooms. The 181'x516' property is flat and all in grassland. Just perfect for those who wish a horse.
Further details and viewing on any of the above properties, call GEORGE NAYLOR at 746-6161 or eves. 746-5210. J. H. Whittome Co. Ltd. 68 Station St., Duncan.

malahat realty ltd.
P.O. Box 40
Mill Bay, B.C.
743-5525

JUST NORTH OF MILL BAY
on ½ acre with good well and six young fruit trees, this desirable home offers many options, upstairs are two bedrooms, bathroom, kitchen and livingroom with dining area and attractive Heatilator fireplace. Downstairs may be shut off into revenue producing suite with livingroom, bedroom, full bathroom, and kitchen, plus more storage or work space; or it could be a 4 or 5 bedroom home. Electric heat throughout and purchaser may choose carpeting for upstairs areas. 2 stoves, fridges, and a washer included in the asking price of $55,000. Within easy commuting distance of Duncan or Victoria. For further details and to view, contact Tom Burdge, 743-5525 or 743-9398.

SHAWNIGAN LAKE AREA
Beautifully treed 2 acre lot with paved road and Hydro. Don't miss this opportunity for quiet seclusion — The price is right. To View contact Tom Burdge, 743-5525 or 743-9398.

PARKSVILLE
Very well built 2 br. near Village centre. Beautiful garden. $37,900.

ERRINGTON
new in rustic design. Darkened fridge, 2 b.r. 70x288 lot. Bargain at $22,500. Adjoining lot $5,950.

QUALICUM
Across from beach, 2 b.r. almost new in rustic design.Darkened beams, rough-sawn panelling, old brick, Tiffany lamps, Shake exterior, patio decks. $58,900.

Maple Bay - Duncan
½ acre, view of Bay on Redcap St. $27,500.

Lasqueti Island
20 acres $35,000. 40 acres $45,000.

Qualicum Acreage
Two six acre parcels $30,000 ea.

Julia Jenkins 752-6373 (eves).
EAGLE REALTY LTD.
Box 160, Parksville, B.C.
Telephone 248-6191

OPEN HOUSE
IN COBBLE HILL
Hutchinson Road
1- PM SAT. & SUN.
3 Bedroom House
ON
THREE LOTS
WITH
a 3 bedroom trailer
$55,000
Brian Hurst
743-2544
Larry Wilcox
746-6888
J.H. WHITTOME 746-6161
252 Trans Canada Highway, Duncan

JOHNSTON
1306 BROAD ST. SINCE 1903

PARKSVILLE TREED ACREAGE ALL YEAR STREAM
12 acres on paved road near park. Hydro in front. Beautiful trees, small clearing for building site. Price $39,000.
Also: 12 acres at $36,000 near Englishman's River Park. Offers invited and some terms offered. J. Betts will be in the area, with plans, this long weekend, phone 758-6550 for appointment.
MRS. WEBB 477-3095
JACK BETTS 477-4042
Johnston and Co. Ltd.
385-2471 anytime

CAMPBELL RIVER
—1 Grocery store and cafe—located on a commercial property with 150 ft. hwy. frontage and 200' deep.
—2 Commercial property — 95 ft. hwy. frontage and 200' deep.
—3 Residential property — 95.9 ft. hwy. frontage and 200' deep. This property may be rezoned to commercial.
The above properties may be purchased individually or as a block. For full information call:
FRED MOLYNEAUX
386-2111 658-5429
MONTREAL TRUST CO.

NEW DOLPHIN BEACH LOTS
38 new lots at Dolphin Beach Estates. Several of these new lots offer a beautiful view of the Straits. All are on water system and a short distance from the marina. Priced from $9,500. For more information call Dolphin Agencies Limited, 248-6156, Parksville, B.C.

RIVERFRONT ACREAGES
Only 5 left from $25,000 for 5 ac. to $37,600 for 8 ac. Located NW of Courtenay on the Tsolum River. For further details, call Duke Schiller at 334-2203 or 334-3111 or write Block Bros. Realty, 449 Fifth St., Courtenay.

HOBBY FARM
10.7 acres hobby farm in Cassidy. 5 acres cleared pasture. Large combined shop and barn. Modern large some. Privately located at end of road. Secluded riding trails through adjacent tree farm, ¼ mile from recreational stream. A pleasure to see, for information Dany Ryn 754-4401 or 753-6920 Nanaimo.

BUILDER MUST SACRIFICE. New 3-bedroom ranch style home on 1.8 wooded acres. Cedar siding, shake roof, fireplace, sauna, wall to wall carpets, large deck, 1,375 sq. ft. plus carport. 5 miles north of Qualicum beach. $44,500. 248-3631 Parksville.

285 UP-ISLAND PROPERTIES

WAREHOUSE SPACE IS HARD TO FIND— 1. 120 ft. lot with 2000 sq. ft. concrete block bldg. 2. Adjoining 100 ft. lot with small office bldg. Both warehouse zoned. Both for $214,500.

OLDER HOME ON COMMERCIALLY ZONED property ½ block from business section. Very reasonably priced in low, low thirties. ADJOINING OLDER HOUSE available as well. Would make a complex

WATERFRONT HOME WITH EVERYTHING. Four (4) lots on level waterfront. Beautiful older home. Beamed ceiling — Large fireplace. Separate dining room — 4 bdrms — 2 bathrooms — Sauna. Rental cabins. F.P. $69,500.

CHOICE LOCATION FOR DEVELOPMENT. Three (3) lots on corner. Classic older home to live in while you make your plans. Make an offer

WATERFRONT HOME NEAR QUALICUM BAY 300 ft. of level beach. Clams and Oysters at your doorstep — 2 bdrm modern home. Close to school, stores, etc. Land could be subdivided into 3 lots.

Vendor will trade for lower mainland property.

PHOINE
PHONE Mari Thompson 339-2771
Veronica Parker 334-3704
or write
TOTEM REALTY LTD.
545 England Avenue
Courtenay, B.C.
V9N 2N2 338-6773

DUNCAN
Stucco home with 3 or 4 bdrms, living rm, dining rm and kitchen on duplex-zoned city half acre. Good holding property in area of new town houses. MLS. Asking $63,900. Call collect 385-8784 Donna or Mary 479-7658.

LOT IN LANTZVILLE subdivision on Rossiter, water and hydro 80x130. $12,000 sig on property. Call collect 385-8784, 24 hrs. Donna or Mary 479-7658.
DOUGLAS REALTY LTD

SHAWNIGAN LAKE, NEWLY DEcorated, furnished with adjoining lot, and large garden. Two bedrooms and could be three, corner Shawnigan Mill Bay Rd. and Wallbank, two blocks from village centre, lot for sale signs on lot and house for sale, $55,000. This price includes extra serviced adjoining lot. For just house $41,500. Phone Gordon, 112-743-2911.

NANOOSE BAY ESTATES — $24,950. Mobile home on its own 85'x140' lot. Living room 18x12; Cab. kit.; 2 bedrooms; 4-piece bath. OOM heat. Reasonable down paymen OK. Call Len Thomas, 478-1729. Herb Hodgson, 382-3835. Office 384-7128. Douglas Hawkes Ltd.

6.3 ACRES OF SECLUDED PARK like grounds with close to 2500 ft. of shoreline facing south in protective waters. Neat and cosy cottage included. Full price $250,000. Perfect investment for a group of fine people, call Ted Stocker at 754-4401 or 753-1553.

PORT RENFREW
Older 3-bedroom house, carport, workshop. Close to school and store. Minutes from lake, river and salt water fishing. View of Bay from back. $22,500. Open to offers. 112-753-9315.

QUALICUM BEACH LUXURY home, 3 years old, 3 bedrooms, terrific view, 50 yards to Golf Course. Large lot, landscaped garden, ideal location. Full price $95,000. H. C. Good Limited, Real Estate, Phone 752-9342 or 752-6224.

pearson REALTY LTD.
BOX 399, PARKSVILLE, B.C.
248-3278 752-6964

LOG HOME
Almost completed, 1900 sq. ft. 2 storey log home. One acre, Cobble Hill, 4 bedroom, verandas notty pine cabinets, old red brick heatilator fireplace, electric heat, garage workshop, garden area. $68,500. 743-5441.

OCEANFRONT — LARGE FULLY serviced lot, 2 miles from downtown Courtenay and two blocks from new shopping mall — only $24,500 or best offer. Write P. White, 1971 Parkcrest Avenue, Kamloops, B.C. Phone 376-2756.

BY OWNER, QUALICUM BEACH, corner Qualicum and Fern roads. 5 acres. Frontage 317'x711'. Some clearing. Good soil. One room cabin. Beautiful trees. Fine view of Mount Arrowsmith. Phone 638-5749.

FOR SALE, IN BLOCK, ONE duplex and one two bedroom bungalow situated on a three acre lot, five miles from Ucluelet. Box 307, Ucluelet.

SHAWNIGAN LAKE
By owner, 3½ acres subdivideable, 3-bedroom house, ½ basement, clean condition, 11 years old. $56,000. 743-5059.

PARKSVILLE
New homes for sale, or built to your specification. B. Stevenson Construction Ltd. 479-3341.

MILL BAY SEA VIEW
2.8 acres for sale by owner, excellent potential, seclusion, valley and sea view. $34,000. 112-743-5185.

290 FARMS FOR SALE AND WANTED

SOOKE FARM
A delightful way of life on this choice 8 acres (approx.) — for raising sheep — cattle — chickens. Truck garden, etc. A comfortable 3 or 4-bedroom home — plenty of good well water — taxes are $1.00 per year — beautifully treed in part — owner must sell and will look at all offers. Listed at $64,500. Phone JACK WILLIAMS for further details, 386-2955 or res. 479-1163. Century 21 Mayfair Realty

FOR SALE: 5-ACRE FARM. NEW 2-bedroom home, 20 fruit trees, garden and dug-out. Adjoining Sidney and race tracks. This beautiful property must be sold. Phone 656-5979.

293 GULF ISLAND PROPERTIES

SINCE 1887
Pemberton, Holmes Ltd.
GULF ISLANDS BRANCH
Box 929, Ganges, B.C.
537-5568
1. NEED ROOM and SECLUSION? This 2-BR stucco bungalow on 2 acres of meadow and woods is the answer. Within walking distance of Ganges. The asking price of $51,500 is flexible and financing arranged. To check it out call J. C. JAVORSKI, 537-2832.
2. SUMMER RETREAT. Large attractively treed lot with driveway roughed in and within walking distance to St. Mary Lake. Ideal site for Mobile home. $12,900 ANN FOERSTER, 537-5156
3. HOLIDAYS ARE COMING. Retreat from hustle-bustle to this cosy Travel Trailer located on 2.22 acres of seclusion and tall timbers, bordering on seasonal creek. Lots of sun and good gardening soil. $25,000. ANN FOERSTER, 537-5156.
4. CHARACTER AND CHARM. A delightful character home ideal for the retired couple or young family. Centrally located, sunny property within walking distance to town and of natural log construction with heavy shake roof. Heatilator FP, 2 large BRs, 1 smaller one. Some appliances included. $47,500. ANN FOERSTER, 537-5156. A. G. BOULTON 537-2624

PEACE and QUIET
A 3-bedroom cottage on 90 ft. of waterfront on Pier's Island — completely furnished to the last detail. Plumbed, all electric heating, city telephone, acorn fireplace, winterized. Only minutes from Swartz Bay but deliciously secluded and with a large peaceful sundeck overlooking a superb view of the sea. Only $55,000 for everything. Make an appointment and I will be delighted to show you by private boat. No triflers, please. J. J. WILLIAMS, 386-2955 or 479-1163 Century 21, Mayfair Realty.

SALT SPRING — 10 ACRES, good soil, asking $35,000. 112-246-3800.

293 GULF ISLAND PROPERTIES

GABRIOLA
1. Unexcelled Southern view — 2 bdrm home on 2-3 acre. Professionally landscaped; greenhouse. Asking $69,000.
2. Waterfront view lot — priced at $19,500.
3. View Waterfront acreage — 5 to 15 acre parcels.
4. 3-bdrm furnished trailer on large corner lot; good well and garden soil; only $32,500.
5. Lots for investment or bldg. Priced from $5,000 upwards.
Contact: Betty Skinner, home 247-8711, office 247-9622
DAWSON REALTY LTD.
GABRIOLA BRANCH

MUDGE ISLAND
Three acres prime view lot priced at only $14,000! Good terms. A nicely treed lot, over ¾ acre, $690 down, $65 per month.

RUXTON ISLAND
Also on beautiful Ruxton, semi waterfront at $8,700 with $870 down and $87 per month.

Protection Island Waterfront—Beach $1,650 Down
Good beach for children, good buy for you at $165 per month. For any of the above call Glen Galloway personally collect at 758-5537 eves. or days at 754-2311 at NANAIMO REALTY CO. LTD., Box 518, Nanaimo, B.C. If out leave message.

NEWSTEAD REALTY LTD. 598-5166
1637 Fort St.

MAYNE IS.
WATERFRONT
1.5 ACRES
BRUCE KLAVER
598-5166 or 384-0755

CENTURY 21
CHAMPION REALTY LTD.
North Pender Island
3 acres and home with 235 ft. of waterfront. Follow our Century 21 "House for Sale" signs.
To View call:
GORDON CHAMPION
388-4477 or 477-9989 (res.)

DENMAN ISLAND
½ acre secluded treed lot on East Rd. with beautiful water view over Lambert Channel just a few steps to beach and boat launching available. Water, hydro and black topped road. $13,500. Financial Survey Ltd. M. E. Braithwaite 384-9305, Res. 592-0538.

SUMMER RETREAT
Almost one acre of beautiful scenic WATERFRONT property on a water system and hydro. Situated on Saturna Island. Good ferry system. Asking $23,900. TRY YOUR OFFER. Call Peter Bardon, 592-2431, Lansdowne Properties.

SAVARY ISLE
100 feet waterfront in 2 lots. 1½ miles from Savary Hotel. $14,500. 595-2904 THE ZIEGLERS 592-1768
595-5171
Canada Trust

PLUMB CONSTRUCTION
Home builders, commercial and home renovations, building in the Gulf Islands from May - October. Victoria 595-4239, Vancouver 926-9565.

RUXTON ISLAND
Beautiful protected waterfront, professionally designed and built cabin. Finished outside. $28,500. 112-743-5288.

BY OWNER. NORTH PENDER, treed lake front lot. Water, power, driveway in. $15,500. 595-8798, 598-6296.

GANGES, LOT 156x106x182x102 level. Price $17,200. Phone 592-3920 or 386-6552. F. C. Hully, Real Estate, 620 View.

SPELL IT OUT

When you have something to sell, the easiest way to find a buyer is to spell it out in print! You do that by placing a low-cost Classified Ad in the newspaper, telling our readers what you have to sell. We'll help you today. Give us a call at 386-2121.

# Deaths and funerals

5 DEATHS and FUNERALS

BRIDGES — Donald Harris passed away suddenly in Victoria at Royal Jubilee Hospital April 14, 1976 at age 71, late of 1051 Deal St. Born in England and came to Canada 30 years ago. Served as a Captain in the British Army during the Second World War. Survived by his loving wife Marjorie, at home; son Jeff of Victoria; daughter Mrs. J. B. (Elizabeth) Harding, Maple Ridge; 7 grandchildren.
Funeral service will be held Thursday, April 15 at 3 p.m. in CUNNINGHAM FUNERAL CHAPEL with Tony Roberts officiating.

CORNETT — At Duncan, B.C. on April 13th, 1976, Mrs. Elsie Constance Cornett, of Shawnigan Lake, B.C., aged 63 years. Predeceased by her loving husband, Clarence, in 1971. Mrs. Cornett leaves her sons, Lyall, Victoria, Gary, Calgary, Allan and Brian, Cowichan Station; daughter, Mrs. Shirley Hartle, Shawnigan Lake.
Services will be held in the Sands Hirst Funeral Chapel, Duncan, B.C., on Tuesday, April 20th, 1976 at 1:00 p.m. Rev. H. Ragg officiating. Interment in the family plot at Cedar Valley Memorial Gardens.
SANDS — DAUNCAN

HANDFORD — Percy of Victoria, B.C. peacefully at Royal Jubilee Hospital on April 14, 1976. Predeceased by his wife Edna in 1962. Survived by one daughter Mrs. Yvonne Kitch (Victoria) also one brother Bernard (England).
Funeral service will be held Sat. April 17th at 11:00 a.m. in the chapel of First Memorial 4725 Falaise Dr. Rev. T. C. Williams officiating. Cremation. Flowers gratefully declined. Arrangements through the Memorial Society of B.C. and First Memorial Services Ltd.

KOTRBATY — In Victoria, B.C., on April 13th, 1976, Mrs. Kamilla Kotrbaty, aged 78 years. Born in Bockhuette, Austria, and a resident of Victoria for the past 11 years, late residence 900 Foul Bay Rd. She leaves her daughters and sons-in-law, Mr. and Mrs. H. Peirll, Victoria, Mr. and Mrs. O. Dzuligan, Moedling, Austria; 2 grandsons in Victoria; 1 granddaughter and 2 great-grandchildren in Austria.
Mass will be celebrated in St. Andrew's Cathedral on Tuesday, April 20th, 1976 at 10:00 a.m. Father Louis Hosstetter celebrant. Interment in Moedling City Cemetery, Austria. Flowers gratefully declined. Arrangements by the Sands Mortuary Limited.
SANDS — VICTORIA

McNICOLL — On Apr. 14, 1976 at the Memorial Pavilion, Mr. John McNicoll, aged 80 years, beloved husband of Mrs. Jean McNicoll of 1-436 Niagara St. Born in Scotland, Mr. McNicoll leaves his wife, Jean, 4 stepsons, Kenneth, Edmonton; Eric, Toronto; Allen and John, both of Victoria and 1 sister, Elsie McNicoll, of England.
Funeral services will be held at 2:15 p.m. Thurs. Apr. 15th in the Chapel of St. Michael and St. Luke at the Memorial Pavilion. Padre Tony Roberts officiating. Cremation to follow. Flowers gratefully declined. Haywards Thomson and Irving Funeral Directors in care of arrangements

# More Rescue Gear, Staff Needed

VANCOUVER (CP) — A general inquest into the deaths of four fishermen who have died in West Coast waters since Feb. 28 was told Wednesday that more and better equipment and more staff are vital if resuce services off Vancouver Island are to imporve.

Major Louis Villeneuve, in charge of the Canadian Armed Forces rescue centre on Vancouver Island, said helicopters at the base are not equipped for sea rescue at night and that American helicopters from Seattle must be called in for night searches.

Chief Coroner Glen McDonald called the inquest after the deaths of:

—Raymond (Rusty) Waters, of Texada Island, missing and presumed drowned, a crew member of the 53-foot seiner Bruce One which went aground near Alberni Inlet on Vancouver Island, Feb. 28;

—Robert Wayne Lockhart, Vancouver, who died of exposure after the 85-foot fishpacker Canfisco ran aground off the northern tip of Vancouver Island, March 12;

—Robert Wayne Lickhart, of Delta, and Hans Olaf Peterson, of Ladner, missing and presumed drowned after their 30-foot gillnetter Cassiar 64 hit rocks off Queen Charlotte Sound, March 22.

McDonald said the West Coast fishing industry is a $30-million a year undertaking. If this doesn't warrant better economic consideration for rescue services, he said, "what about our national pride . . . do we have to remain grateful to the Americans for coming over there to help us?"

Stanley Beale, of Richmond, captain of the Bruce One said his boat went aground after it encountered a snow storm during which the vessel's radar equipment failed.

He said the shp was closer to shore than the radar indicated and a heavy sea was running.

"Another large sea knocked us over and the engine died," the master testified.

Capt. Beale told of his ship going aground, waves breaking over it and struggling through the breakers in the dark.

"We were bounced from rock to rock. It was the last time I saw Rusty."

Lawyer Reid Dobell of Mission, on the Bruce One as a passenger to see the West Coast of Vancouver Island, said he was washed ashore among the rocks and later picked up by a U.S. helicopter.

He said the helicopter's engine suddenly cut out and it crahsed into the sea. He and the helicopter crew were later rescued by a second U.S. helicopter.

The inquest continues.

## Extortion Bid Guilty Plea By Youth, 19

VANCOUVER (CP) — Portugueuese immigrant Antonio Silva Almeido, 19, pleaded guilty in provincial court Wednesday to attempted extortion following a bid to get $200,000 from the Bentall family, of Vancouver.

Almeido a Vancouver resident, was remanded in custody following a plea to undergo psychiatric examination. He will be sentenced May 4 by Judge David Moffett.

Almeido was charged in mid-November, 1975, after H. Clark Bentall, was told by telephone to deliver the money to the 31st floor of the Bentall Building, in the city's downtown. His family would be injured if he failed to comply, the caller said.

Three baited packages were dropped but were not picked up.

Two days later, police, acting on a tip from an informant, arrested Almeido, a janitor in the Bentall Centre.

## GAIN Program Aimed at Poor

Higher income payments, additional health benefits and employment incentives for handicapped and low-income earners will be included in new legislation this session, Human Resources Minister Bill Vander Zalm said Wednesday.

The legislation, establishing the new GAIN program — Guaranteed Annual Income for Need, will co-ordinate and expand all aid programs for the handicapped and needy.

Outside the house, Vander Zalm said that work found for the handicapped will not deprive them of current benefits. He said the government would extend health benefits to those who obtain employment.

Under existing regulations, handicapped people earning wages, even on a temporary basis, lose what they earn from their social assistance payments.

Vander Zalm said handicapped persons will still be able to receive benefits while taking the employment "even on a temporary basis."

Vander Zalm said the new bill will allow the government to qualify for the greatest amount of federal cost-sharing funds.

GAIN will incorporate all aspects of social services and will place greater emphasis, he said, on the needs of individual groups.

All federal pension increases, for example, might not be passed on to all recipients of Mincome, he said, because some age groups might not have the same need as others.

The employment incentives, he said, will be directed at the 55 to 60 year age group and the handicapped who find it difficult to get jobs.

Handicapped people often would like to take a job for just a short time but are immediately cut off benefits if they do and must go through a whole bureaucratic procedure to get back on each time, he said.

The legislation would be aimed at solving that problem as well as the special income and employment problems facing people like single parents.

## Trustees' Workshop

Greater Victoria school board trustees and administration will attend a weekend workshop in June to try to determine future needs in the district schools.

Trustees set June 11-13 for the exercise to determine where the board "would like to go" in the total needs of the district.

Assistant superintendent Dr. John Wiens told trustees the workshop would "not be an esoteric exercise but a difficult one.

"It is unusual to find any public group which has attempted to identify and clarify its objectives in a functional system of priorities."

The workshop is planned as the first phase of an over-all needs study.

**NOTICE TO CREDITORS AND OTHERS**

**IN THE MATTER OF THE ESTATE OF EDY MARGRETHE MAILAND also known as GRETHE MAILAND LATE OF 2036 Newton Street, Victoria, British Columbia, Deceased**

NOTICE IS HEREBY GIVEN that creditors and others having claims against the estate of the above-named deceased are hereby required to send them to the undersigned Executrix, c/o her solicitors MESSRS. HEATH & COMPANY, 3371 Oak Street, Victoria, B.C., before the 15th day of May, A.D. 1976, after which date the Executrix will distribute the said estate amongst the parties entitled thereto, having regard only to the claims of which she has then notice.

RIGMOR ANINE FREDERIKSEN
Executrix
By her Solicitor
DANIEL C. EDGAR
MESSRS. HEATH
& COMPANY

**NOTICE TO CREDITORS IN THE MATTER OF THE ESTATE OF DANIEL BURNS, formerly of 336 Simcoe Street, Victoria, British Columbia, deceased.**

NOTICE IS HEREBY GIVEN that creditors and others having claims against the estate of the above-named deceased are hereby required to send them to CHARLES ELLINGTON, Notary Public, 608 Yates Street, Victoria, British Columbia, Executor for the Estate, on or before the 19th of May, 1976, after which date the Executor will distribute the said estate among the parties entitled thereto, having regard only to the claims of which he then has notice.

DATED this 29th day of March, 1976.

MARTIN, JAWL & BUNDON,
Solicitors for the Executor of the above mentioned estate.

**SHERIFF'S SALE**

Under and by virtue of a Writ of Fieri Facias issued out of the County Court of Victoria, and to me directed against the goods and chattels of Melvin G. Gustafson, I have seized and will offer for sale by public auction at 3321 Tennyson Ave., Victoria, B.C., on Friday the 23rd day of April, 1976, at the hour of 10:00 o'clock in the forenoon all the right, title and interest of:

One 1973 Mazda S.W. Serial No. S124W126551.

Terms of Sale: on a where is and as is basis, cash plus 7% Sales Tax.

For further particulars apply to the office of the undersigned.

W. A. Lee
Sheriff
Vancouver Island
Region No. 1

Sheriff's Office
Victoria Law Courts
Victoria, B.C.

April 8, 1976.

**NOTICE TO CREDITORS**

**In the matter of the Estate of Maud Amelia Whittle, deceased, late of Victoria, British Columbia.**

CREDITORS and others having claims against the above estate are required to send full particulars of such claims to Messrs. Randall, Meyer & Pollard, 103 - 1006 Fort Street, Victoria, British Columbia, Solicitors for the Executrix, Myrtle Maitland, on or before the 12th day of May, 1976, after which date the estate's assets will be distributed, having regard only to claims of which the Executor shall then have received notice.

MYRTLE MAITLAND
Executrix
BY: Messrs. Randall, Meyer and Pollard,
Barristers and Solicitors,
103-1006 Fort Street,
Victoria, B.C.
Solicitors for the Executrix

**NOTICE TO CREDITORS AND OTHERS**

In the Estate of Herbert Thompson of 1060 Southgate Street, Victoria; deceased. Those having claims against the estate are to submit same to P.O. Box 757, Sooke, B.C., prior to 15th of May, 1976.

Robert James Thompson,
son of deceased.

**NOTICE**

Will relatives of the late TALMIDGE VAUGHAN GODKIN, late of the City of Toronto, in the Municipality of Metropolitan Toronto, Retired Shipper, or anyone knowing of a cousin, Kenneth Brown, last heard of in or near Victoria, B.C.; please communicate with James H. Allan, Barrister & Solicitor, 106 Lakeshore Road East, Mississauga, Ontario, Solicitor for the Estate, with respect to the distribution of the Estate of Talmidge Vaughan Godkin.

**NOTICE OF APPLICATION FOR CHANGE OF NAME**

NOTICE is hereby given that an application will be made to the Director of Vital Statistics for a change of name, pursuant to the provisions of the "Change of Name Act," by me: Sylvia Denise Handley of 10-1069 Southgate Street in Victoria, in the Province of British Columbia, as follows: To change my name from Sylvia Denise Handley to Sylvia Denise Lang.

Dated this 15th day of April, A.D. 1976.

S. D. Handley

**NOTICE TO CREDITORS ESTATE OF PETER HUNT, DECEASED**

NOTICE IS HEREBY GIVEN that Creditors and others having claims against the Estate of the above named deceased are hereby required to send them to the undersigned Executors at 850 Fort Street, Victoria, British Columbia, on or before the 15th day of May, 1976, after which date the executors will distribute the said estate among the parties entitled thereto, having regard to the claims of which they then have notice.

ALEXANDER S. LUKINUK
and IAN H. STEWART
EXECUTORS.
Hallatt, Stewart & Gow
Solicitors for the Executors.

**NOTICE TO CREDITORS**

**In the matter of the estate of LESLIE FURNESS BRADLEY, scale operator, late of 2379 Rosario Street, in the city of Victoria, in the province of British Columbia, deceased.**

NOTICE IS HEREBY GIVEN that creditors and others having claims against the estate of Leslie Furness Bradley are hereby required to send them to Hugh V. Bradley, Administrator, before the 14th day of May, 1976, after which date the Administrator will distribute the said estate among the parties entitled thereto having regard only to the claims of which he then has notice.

DATED at the City of Victoria, Province of British Columbia, the 5th day of April, 1976.

Hugh V. Bradley
Administrator
by his solicitors
Achtem, Laughton
& Alexander

**SHERIFF'S SALE**

Under and by virtue of a Writ of Fieri Facias issued out of the County Court of Victoria, and to me directed against the goods and chattels of James G. Skeoch, I have seized and will offer for sale by public auction at 3321 Tennyson Avenue, Victoria, B.C. on Friday the 23rd day of April, 1976, at the hour of 10:00 o'clock in the forenoon all the right, title and interest of:

One 1972 Oldsmobile Cutlass, Serial No. 3G69H2Z102580.

Terms of Sale: On a where is and as is basis, cash plus 7% Sales Tax.

For further particulars apply to the office of the undersigned.

W. A. Lee
Sheriff
Vancouver Island
Region No. 1

Sheriff's Office
Victoria Law Courts
Victoria, B.C.

April 8, 1976.


EATON'S

**Sound of music savings!**
**Willis 'Yorkdale' piano**
**with matching bench**
**1,095.00**

Classic styling in a rich walnut finish add a refined look to any room decor. Features a full 88-note keyboard, laminated sound board and laminated rock maple pin block. Reinforced wool hammers. Metal castors on front and back. Matching bench. Manufacturer's 12-year warranty included.

**Willis 'Brentwood'** also available with keyboard cover. 1,165.00

Pianos, dept. 360, Main Floor, Home Furnishings Building

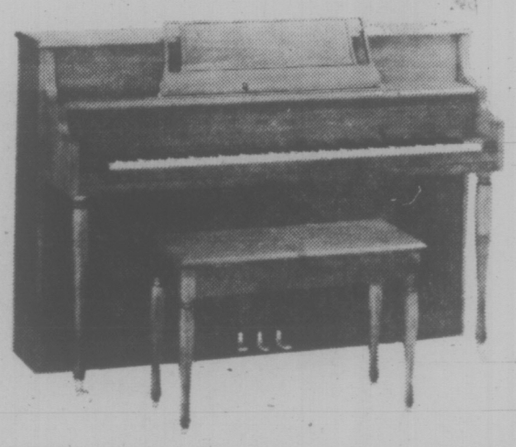

**HOUSE AUCTION of MRS. B. HORSEMAN**
Fort Road at Drinkwater
Duncan
Leaving for alberta
Everything must be sold
**SATURDAY, APRIL 17**
**1:00 p.m. Sharp**

1928 Chevy 4-door sedan in running order. Oak D.R. Suite, Round table — 5 leaves, Kitchen suite, 2 Walnut Antique What-nots, Antique Piano, Fridge and Stove, 2 sets of Spode China, Lots and Lots of Antique dishes, brass, copper, outside tools, lawnmower, rototiller, etc.

**DUNCAN FARMERS AUCTION LTD.**
Auctioneers
Keith and Kelly McCausland
Information: 748-9396
4-15

For Easter — Give a
**RHODODENDRON**

The largest selection in Victoria of top-quality, field-grown and acclimatized locally, well-budded plants. 2, 3, 4, and 5-year-old sizes, attractively priced.

**140 Named Varieties**
Some now showing color, from **5.95** up

*Lammle's* *"Rhodoland"*
SPECIALIZING IN RHODODENDRONS ONLY!

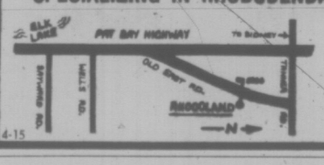


5930
OLD EAST RD.
652-3533
OPEN DAILY
TILL 8 p.m.
4-15

**KILSHAWS**
1115 Fort St.

**THURSDAY**
**7:00 P.M.**
**AUCTION**
**Contents of two apartments**
**MODERN FURNISHINGS**
**RUGS**
**APPLIANCES**

Living, Dining and Bedroom Ste.
McLagan 8-pc. Fruitwood
Prov. Dining Ste.
Hide-a-Beds — Modern
Chesterfield Stes.
Desks — Coffee Tables
Oak Partners' Desk
Coppertone
Fridge and Range
Telefunken
Stereo Combination
Secretaire.
Bookcase — Oak Buffets
Sarouk Rugs
Color TV Sets
China, Glassware
and Bric-a-brac

THURS. at 7:00 p.m.

**KILSHAWS AUCTIONEERS LTD.**
1115 Fort St. 384-6441

For your sale or cash guaranteed appraisal call

**KILSHAWS**
4-14

**Sommet Blanc...**
**skillful blending makes a world of difference.**

The character of a fine white table wine comes through the artful blending of carefully selected wines. With Sommet Blanc, wines vinted from specially-imported premium California grapes are skillfully selected and blended with wines from French hybrid and vinifera grapes from the sunny slopes of B.C.'s Okanagan Valley. Our Cellarmaster's 41 years of wine blending experience results in Sommet Blanc's distinctive character. Dry. Fresh. And delicate. Well chilled, Sommet Blanc goes well with meat or fish, or with a simple bread and cheese lunch. Or even by itself. Sommet Blanc. A Canadian wine with a European accent.

**Get the ORTHO bonus.**

ORTHO gives you 25% more than the regular 32 oz. size of ORTHO Super Weed-B-Gon. That's like getting 8 ounces of Super Weed-B-Gon *free*.

ORTHO makes everything you need to arm yourself against weeds in your lawn. They're all easy and economical to use, and proven effective. Look for the name ORTHO at your garden supply store. We're on your side. We'll help you beat the weeds this year. And every year.

**Super WEED-B-GON®**
**The Killex formula kills broadleaf weeds, roots and all. Will not harm lawn grasses when used according to directions. Simple to apply with an ORTHO Spray-ette.**

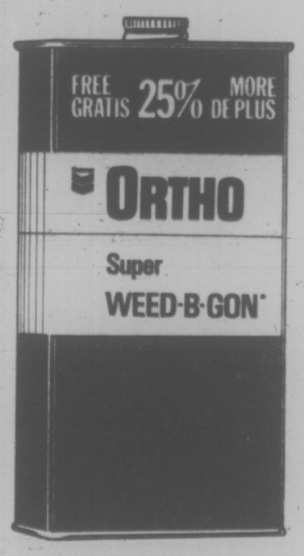


CHEVRON and Chevron Design, Registered Trademarks of Standard Oil Company of California. ORTHO, Super WEED-B-GON Registered Trademark of Chevron Chemical Co.

AVOID ACCIDENTS. FOR SAFETY READ ENTIRE LABEL INCLUDING CAUTIONS AND WARNINGS AND USE ALL CHEMICALS ONLY AS DIRECTED

**ORTHO WEED-B-GON Jet Weeder**
Jet stream of 2, 4-D and MCPP kills broadleaved weeds like dandelion, plantain, and wild onion. Roots and all. Easy to use. Foam marker indicates which weeds have been treated.

**ORTHO Super Six Spray-ette**
Attaches to your garden hose, and sprays six gallons. Comes with a four-year guarantee.

**Gardening Shortcuts**
Removes the stumbling blocks in growing vegetables, flowers, bulbs, herbs, cacti and succulents in containers, hanging baskets or vertical gardens. Perfect for city and suburban gardeners.

**ORTHO. Because luck has almost nothing to do with it.**

See these Ortho dealers for lawn and garden advice.

VICTORIA
CEDAR HILL NURSERY
1551 Cedar Hill X Road

VICTORIA
WOODWARD'S
Mayfair Shopping Centre

COURTENAY
LLOYD PARK NURSERY
R.R. 2, North Island Hwy.

PORT ALBERNI
WOODWARD'S

# EATON'S downtown

BUYLINE 388-4373. Store Information 382-7141
Store Hours Daily: 9:30 a.m. to 5:30 p.m.
Thursday and Friday 9:30 a.m. to 9:00 p.m.

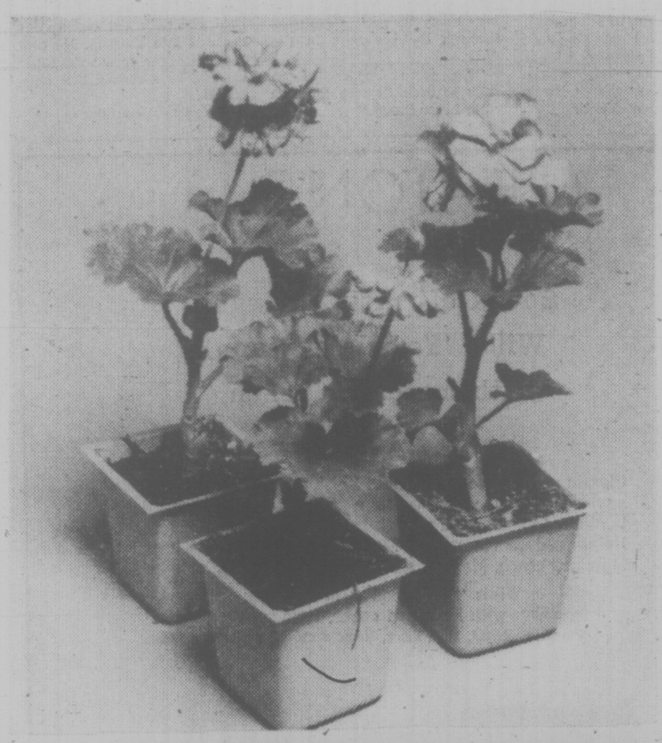

## Flowering plant for mother at Easter

**2.59 to 8.49**

An Easter gift that grows and flowers. Choose from a variety of sizes and types of potted flowering plants.

| | | | |
|---|---|---|---|
| **Potted mums, 4" pot** | 2.59 | **Disbud mums, 6", 8"** | 6.49, 8.49 |
| **Potted mums, 5" pot** | 3.99 | Azaleas | 6.49 |
| **Potted mums, 6" pot** | 4.99 | Lillies | 3.99 |

## Store all your gardening equipment and outdoor gear in a space-saving storage shed

**259.99** 10'x7'

The weather is right for gardening and outdoor fun. But you'll need a place to store all of your gear. Easy to assemble storage sheds are the perfect answer. They keep tools, bikes and outdoor furniture close at hand and out of the rain. **Approx. 10'x13' storage shed, 389.99**

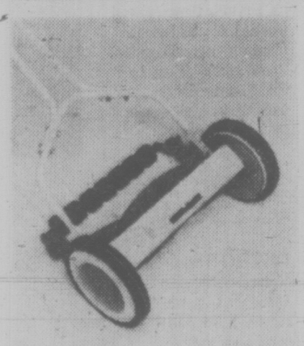

**Good Quality Viking 14" hand mower for**

**33.99**

Easy-to-handle Viking 14" hand mower cuts grass to the height you desire. It has ball bearing wheels for easy moving.

**Guardian gas mower by Toro has 19" cutting width.** — Quick change bagging system. Folding handle for storage 259.95

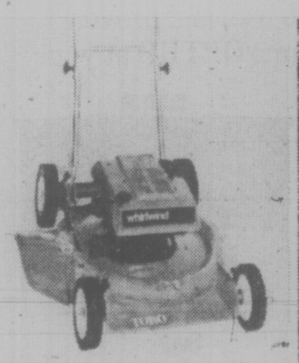

**Powerful 21" Toro Whirlwind gas mower**

**239.95**

The Toro Whirlwind mower features deflector bar and rear safety shield. Folding handle makes storage easy.

**5 cu. ft. of peat moss for reconditioning your yard.** — Peat moss suitable for planting new lawns, mulching shrubs. 5.99

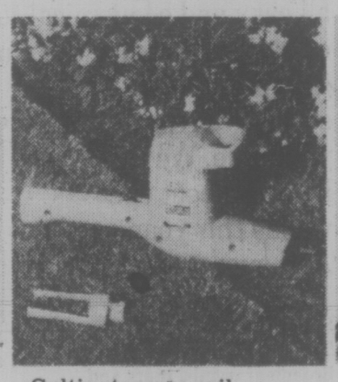

**Cultivate your soil with a multi-vator**

**24.95**

Black and Decker easy-to-operate multi-vator weighs only 4¼ lbs. Universal cord adaptor is included with multi-vator.

**Assorted plants for hanging baskets** — Dress up your patio for Spring and Summer. Fill baskets with geraniums, fuchias and petunias. .79 to 1.69

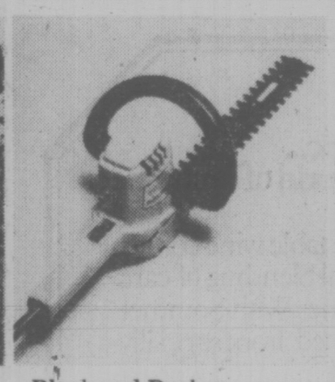

**Black and Decker shrub trimmer for**

**24.95**

Keep your yard neat and tidy with a shrub trimmer. 13" double edge cutting blade. 3000 cutting strokes per minute.

**Large assortment of flower and vegetable seeds.** — Start your garden now and choose from this fine selection. ..35 to .99 pkg.

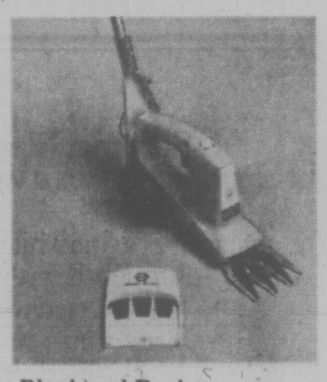

**Black and Decker cordless grass shears**

**26.95**

Convertible shears can be hand-held or used for stand-up trimming. Automatic lock-off switch. Battery recharger included.

**Sturdy long handled, round mouth shovels** — are great for Spring gardening needs. Easy to use. 9.99

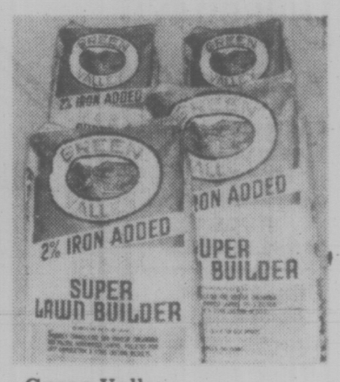


**Green Valley Super Lawn Builder**

**6.95**

12-4-8 fertilizer for your lawn. Great for dramatic new growth. 40-lb. bag.

**Level off your vegetable garden** — with a durable 14-tooth bow rake. Rake is made of metal. 8.49

**Half-moon lawn edgers help keep your lawn attractive.** — Edgers have long handle for easy use. 3.89

**4-inch and 7-inch Dutch hoe** — helps keep all of your gardens looking their best. 8.50 4"; 9.50 7".

**Quality hand tools for all your gardening needs.** — Choose from cultivators, trowels, wide mouth transplanters and more. 1.69 to 1.89

**Women's gardening gloves to protect your hands.** — Gloves come in plastics and cottons depending on her needs. 1.19 to 2.99 2.99

**Get all your gardening gear now when you need it. Use your handy Eaton's Account Card.**

MANN ALIVE!
Paul Mann ten 'til two.
C-FAX 1070

92nd YEAR, No. 260 ★★★

# Victoria Times

VICTORIA, B.C., THURSDAY, APRIL 15, 1976

MORE 1976 FORDS ON SALE NOW
SUPER SAVINGS
peter pollen ford

15 CENTS DAILY, 30 CENTS SATURDAY

## AIR FARES UP 8%

OTTAWA (CP) — Air Canada and CP Air will be allowed to raise their domestic fares an average of eight per cent, effective Sunday, the federal transport commission ruled Wednesday.

The commission cleared the increases in first-class, economy and promotional fares after a review to see whether the higher rates were within the federal anti-inflation limits.

The rates originally to take effect April 4, but the commission postponed implementation until Sunday to allow more time for the review.

## Winds Buffet Coast

VANCOUVER (CP) — A spring storm marked by rampant metric measurements hit southwestern British Columbia overnight, dropping a record 30 centimetres (12 inches) of snow on the north shore across Burrard Inlet from Vancouver.

Lesser amounts of snow fell in the Fraser Valley with up to 5 cm (2 inches) this morning at Abbotsford and Hope.

A northwest wind which peaked at 96 kilometres an hour (60 m.p.h.) at midnight, caused only minor damage in the greater Vancouver area.

The storm, which brought 5.4 mm of rain and a near-record low temperature of 1 degree celsius (33F.) to Vancouver International Airport, was reminiscent of one that struck southwestern B.C. on Easter weekend, 1975.

"It wasn't nearly as damaging as last year's Easter storm," a weather office spokesman recalled. "Last year, the wind hit 148 kilometres per hour (93m.p.h.) and caused terrific damage." Easter was on March 30 a year ago.

Snow on the North Shore was measured at the West Vancouver forest ranger's cabin at the 3,000-foot level of Hollyburn Ridge.

A spokesman said the 30 cm snowfall, (about one foot), was the heaviest ever recorded for the day at the forestry station.

The snow remained on the ground this morning as far down the slope as the Upper Levels Highway.

High winds disrupted service of two of the B.C. Ferries' smaller vessels this morning. The Mill Bay, which runs from Mill Bay to Brentwood, was taken off service for about 30 minutes. The Vesuvius Queen was able to resume her run between Vesuvius Bay on Salt Spring Island and Crofton at 10:20 a.m.

The larger ferries on the Swartz Bay-Tsawwassen run were sailing slightly behind time because of the wind.

Motorists travelling to various centres on Vancouver ISLAND Friday can expect sunny weather, but by night some rain and at higher elevations snow.

## BCR Workers Slow Down Operations

VANCOUVER (CP) — The United Transportation Union has initiated a work slowdown on the B.C. Railway, causing severe congestion in rail yards and disrupting train schedules, a company spokesman said Wednesday.

Most severely hit are operations in the Williams Lake, Quesnel, Mackenzie and Prince George areas although the Crown-owned railway's quota of three trains a day in and out of North Vancouver is being met — several hours behind schedule.

The union, which was to resume negotiations with the company today, said if slowdowns were occurring it is the choice of individual union members.

"We had meetings last weekend and our members told us to go back to the bargaining table," said Dave Siefert, one of the UTU negotiators.

"We didn't counsel the men to do anything. That would be illegal. If any action is being taken it is individual action."

### UNSOLICITED LOANS BY GOV'T

# Hospital Fund Shift Bared

By DON VIPOND
Times Staff

The government has made advances or loans to hospitals across B.C. which have the effect of shifting money out of the provincial budget for the year ending March 31 and into budget spending for the year, the Times has learned.

Royal Jubilee Hospital received an "unsolicited advance" of $2,175,000 in mid-March, hospital sources confirmed today.

At Victoria General Hospital, executive director Jim Fair conceded "some funds were made available" by the province but repeatedly declined to specify how much or what repayment terms might be.

In the case of the advance payment to Jubilee, there never has been an explanation from the government of why it was sent but repayment will be through deductions from the usual advances this year.

"I suspect that practically every hospital in B.C., if not every one, got advances, unsolicited loans and shortfall payments before the end of March," former health minister Dennis Cocke said today.

"As far as I'm concerned it's all part of the whole government plot to make last year look bad and this fiscal year look better."

The Social Credit government has claimed the former NDP administration produced a budget deficit of close to $500 million last year.

Cocke described such transfers of money from one year to the next as "absolute fiscal idiocy."

All government claims of monetary responsibility are "shot down in flames by this sort of activity," he said.

Tory leader Scott Wallace described the sort of transaction in which Jubilee was involved as "technically legal but obviously done to slant the figures."

It's just one more "financial deception" by the government which may have the effect of misleading hospital administrations.

"If this is by way of a loan, it's just as much an Alice in Wonderland source as the ICBC cheque," Wallace said, referring to recent swapping of $181 million in funds between the province and the provincial insurance agency.

Later he asked Health Minister Bob McClelland in the legislature if a loan was sent to Jubilee without any explanation.

McClelland said he did not know about the specific cheque in question, but said no loans had been sent to any hospitals by his department.

He said it is common practice for the government to make advances to hospitals before the March 31 end of the fiscal year, but it is done every year.

Money is sent out, he said, to pick up a portion of deficits from the previous year and also in the form of adjustments for unforseen additional costs such as salary increases and new equipment.

McClelland promised, however, to investigate the specific case of the cheque to Jubilee and said later he did not believe it was a loan without explanation.

## Hockey 'Goons' Purged

Times News Services

Two teams have been given the severest penalties ever assessed by a major league for on-ice hockey violence, and the man who imposed the sentences warned: "God help any of the hockey palyers who get into any of these shambles or scrambles again."

In what amounts to a purge against "goon" tactics and violence, executive officer Ben Hatskin of the World Hockey Association announced on Wednesday the penalties Quebec Nordiques and Calgary Cowboys must pay for their roles in a violent, 40-minute playoff brawl in Quebec City last Sunday.

Each team has been fined $25,000. Calgary coach Joe Crozier and forward Rick Jodzio were suspended indefinitely; Quebec's Gordie Gallant was suspended for the rest of the season; Quebec coach Jean-Guy Gendron and Calgary captain Danny Lawson each were suspended for one game, and six other players have been fined $200.

In addition, Norman (Bud) Poile tendered his resignation as the WHA's director of hockey operations — a move demanded by Quebec before continuing its series with Calgary. (See Stories on Page 24)

Adventure over, Const. Smith cheers up Kyla Martin

## QUIET 2-YEAR-OLD STROLLS AT DAWN

By DEREK SIDENIUS
Times Staff

When a young lady decides to take an early morning walk she doesn't want any fuss made and least of all expects to end up having bed and breakfast at the local police station.

But it happened to Kyla Martin this morning.

Of course, Kyla, being only two-year-old, couldn't understand that in Esquimalt young ladies of her age aren't expected to be out walking at 4 a.m.

She and her mother had come over from Vancouver to visit a relative, an uncle, Garry Martin, at 650 Belton.

Sometime early today she got out of bed and still dressed in her pyjamas put on her red parka with the white fur trim, slipped into her snowboots and crept out of the basement door.

Just why she left will probably never be known but she had travelled more than five blocks before Blue Bird taxi driver Roy Unrau spotted her diminutive form crossing the intersection at Craigflower and Dominion.

Unrau alerted his dispatcher who in turn contacted Esquimalt police. Constable Norm Smith was sent out to investigate.

Smith said when he arrived the blond-haired blue-eyed youngster was sitting in the front seat of Unrau's taxi.

What was her name? he asked her. Where did she live? No answer. She just sat there looking up at her two inquisitors.

"How old are you?" Smith proded.

"Two," she squeaked, holding up two fingers.

Smith took the youngster to his car and started to drive around the neighborhood to see if she would recognize any of the houses but without success.

He drove her to the police station. There efforts to elicit any information were met with a quizzical silence.

"She just wouldn't talk," Smith said. "So we got a blanket and she lay down on a bench in the front office anl went to sleep."

Radio stations were notified and began broadcasting the finding of the child.

While she was sleeping Smith went to the Esquimalt Plaza bakery and got some cookies and an apple turnover from a friendly baker.

The youngster awoke shortly before six and dined on the food Smith had brought, washing it down with a can of orange pop.

Police were growing worried at this point. Two hours had passed and still there was no response to the radio broadcasts.

"We decided to check her clothing once again for a name tag" Smith said.

An officer took the girl's coat and looked inside the lining. Underneath a flap was a name and Victoria phone number.

Smith called. Martin, sleepily answered.

When Martin arrived to collect his niece he told Smith: "I can't figurt out how she got out of the house. The doors were locked. She must have gone out through the basement.

"She's never done that before."

## NEWS BRIEFS

### Big Drug Swoop

SURREY — In a raid overnight Wednesday police here seized 475 pounds of marijuana with an estimated street value of $150,000, which was believed destined for the Vancouver Island drug market. A spokesman for the Co-ordinated Law Enforcement Unit said today the marijuana was apparently smuggled into Canada from the U.S. One 25-year-old man was arrested at the scene and police later arrested a Richmond couple and a Vancouver man. No charges have been laid against the four.

### Bomber Jailed

MONTREAL (CP) — Former RCMP constable Robert Samson was sentenced in Quebec Superior Court today to seven years in prison following his May 30 conviction of placing a bomb outside the home of a supermarket executive in 1974. Samson will appeal the sentence.

### Hike Postponed

OTTAWA (CP) — Imperial Esso has decided to postpone price increases, after receiving Anti-Inflation Board permission last week to raise its prices by one cent a gallon effective Monday. None of Imperial's competitors have been allowed to boost prices.

### Portugal Shaken

LISBON (UPI) — A minor earthquake shook central Portugal today, causing slight damages, but no reported injuries.

### Store Settles

VANCOUVER (CP) — A strike threat by meatcutters at seven Woodward's stores in the Vancouver area ended Wednesday with a tentative two-year agreement.

### WEATHER

Tonight: Clear
Friday: Sunny

## Residency Rules Eased For Canadian Pensions

OTTAWA (CP) — The federal government will ease existing residency rules for old age pensions to correct unfair treatment of persons who have moved to Canada, Welfare Minister Marc Lalonde announced Wednesday in the Commons.

Mr. Lalonde said the legislation will relate the amount of pension to the time individuals have lived here.

The bill also would allow inclusion of the old age pension program in international social security agreements.

Mr. Lalonde said there now are more than 500,000 residents of Canada who are deprived of benefits earned in other countries because of the absence of reciprocal agreements.

The rules now create an all-or-nothing situation for persons of pensionable age, he said. The proposed changes would be fairer.

"The government will propose that the old age security pension be earned by residents at the rate of 1-40 of the eventual full pension for each year of residence in Canada after age 18," Mr. Lalonde said.

"This would mean that legal residency in Canada for 40 years would qualify a person for the full pension and residence for less than 40 years after age 18 would qualify a person for a portion of the full pension."

The changes would eliminate inequities which result in a small but significant number of cases under present rules, he said.

Changes at the international level would enable the government to protect acquired credits of residents who go elsewhere during their working years, he said. The government wants to reach early agreements with other countries such as the United States, Britain and Italy.

Mr. Lalonde also said he would consult the provinces on the proposed changes.

### INDEX

Classified 386-2121
News 382-3131


| | Page |
|---|---|
| Births | 39 |
| Classified | 39-46 |
| Comics | 38 |
| Deaths | 49 |
| Entertainment | 34-37 |
| Family | 31-33 |
| Finance | 6, 7 |
| Sports | 24-27 |


### WORDPLAY

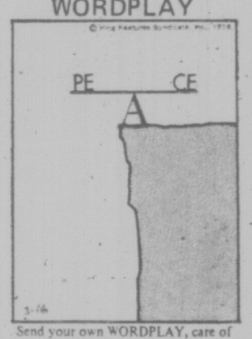


Send your own WORDPLAY, care of this newspaper.

## Bennett Denies Racing Pressure

Premier Bennett and Attorney-General Gardom both denied Wednesday the government was lobbied by thoroughbred racing interests to juggle dates of this year's racing season.

Gardom said the cabinet acted against B.C. Racing Commission recommendations on the season dates because of federal government parimutuel betting regulations.

Four members of the racing commission resigned Wednesday, charging the government had been influenced by lobbyists with the B.C. Jockey Club and other thoroughbred racing representatives.

The commission had recommended there be an experimental 16-day overlapping of the harness racing season at Cloverdale and the thoroughbred racing at Exhibition Park in Vancouver.

But Friday the government cut 10 days from that overlap, by reducing the harness season.

Commission members said thoroughbred lobbyists had gone to Victoria and made recommendations regarding the racing dates.

"By not accepting the recommendations of the B.C. Racing Commission, the government of the province of B.C. has made it impossible to fulfil the obligations and duties of the commission and thereforel have resigned as chairman," said David Gibbons. Three other non-salaried members of the commission also quit.

Gardom said he wanted to thank the commission members for their service and added that another commission would be appointed soon.

He said he was not aware of any pressure placed on the government by racing interests and said the overlap period was cut as a compromise with federal betting regulations which control the places betting can occur at the same time.

As it stands, he said, the federal authorities may still not allow two of the overlapping days and the season may be further shortened.

In the legislature, Bennett was asked by former NDP attorney-general Alex Macdonald whether he knew if any of his cabinet ministers had been lobbied by racing interests.

Bennett denied any lobbying and said later it was federal regulations which forced the change in scheduling.

But Macdonald said outside the house it was obvious the "thoroughbred guys" have somehow managed to steal the show.

## GOV'T ALLOWS SEA DRILLING

OTTAWA (CP) — The federal cabinet granted final approval today for offshore oil drilling in the Beaufort Sea despite protests from native people and environmentalists.

Northern Development Minister Judd Buchanan said the decision to allow Dome Petroleum Co. of Calgary to drill came following "a vigorous debate" at a weekly cabinet meeting.

But Dome would be limited to drilling for about 1½ months, allowing time for action to be taken on any accident before the northern ice pack moves in.

## Cruise Passengers Cause Near Riot

TRIESTE, Italy (AP) — Irate passengers who paid between $1,000 and $4,000 for a 72-day world cruise aboard an Italian ship nearly rioted over a shortened stay in Acapulco, Mexico, and the crew at one point was ordered to be ready to use fire hoses against them, the ship's owners said today.

Five of the 1,500 passengers were ordered off the ship, and they left with the "help of Mexican police" who were called aboard, but the hoses were not used, they said.

The five passengers ordered off were identified by the company as Raphael and Phyllis Lightman and Manus Carlin of Britain, and Hans Tinti and Ingrid Bents of West Germany.

The Hamburg newspaper Bild said they were "thrown from board," and were among 300 passengers who complained about the ship running behind schedule and "drastically reduced sightseeing schedules in other ports of call."

Bild said the passengers were about to hand a petition to the captain, Riccjotti Santorini, requesting a longer stay in Acapulco when sailors armed with clubs turned on them.

The company made no mention of clubs in its account of the episode.

The "grave incident" and disorder occurred April 7 and 8 after the 27,000-ton Galileo Galilei, carrying 346 crew members, was forced to cut short a scheduled stop in Acapulco, the company said.

It said the ship departed from its course from Haiti to Acapulco on April 5 in answer to a call for help from a freighter to pick up an injured seaman, causing a 13½-hour delay in arriving in Acapulco.

Some of the passengers asked the captain to delay departure from Aapulco so they could spend the time they were scheduled to spend there, the company said.

But the captain, at the direction of the company, refused, saying this would casue problems in sailing through the Panama Canal, where traffic was snarled following a strike by canal workers.

The disorder ensued.

The ship is scheduled to complete its world tour in Genoa on April 25.

## COIN ADS DEFENDED

OTTAWA (CP) — The government does not pretend that Olympic gold coins costing $100 are made of pure gold, but it does stand by advertisements that say the coins can appreciate as much as 30 times, Postmaster-General Bryce Mackasey said Wednesday.

Mackasey, responsible for the Montreal Olympics coin and stamp sales program, rejected complaints in the Commons from Peter Bawden (PC — Calgary South) about coin advertising.

Calling the ads shabby, Bawden asked Mackasey if he was consulted about them before they appeared.

"When you buy a Candian gold coin with a face value of $100 we do not pretend there is $100 worth of gold in it any more than with any of our other coinage," Mackasey said.

The consumer is paying instead for the coin's beauty as a work of art and for the fact that it commemorates the Olympics, he said.

# Grits Advised to Hide by Tory

OTTAWA (CP) — Liberal MPs will run into hostile public reaction when they return to their constituencies for a 12-day Easter recess, Conservative House Leader Walter Baker suggested Wednesday.

Unless they hide in hotel rooms and avoid public contact, their visits will be unpleasant, he said as the Commons adjourned for its annual Easter break.

"Is there anything a Liberal MP can go home and be proud of?" he asked.

"This government becomes less relevant as each day passes. People are beginning to believe . . . that the prime minister himself is irrelavant"

Once away from the safety of official Ottawa, Baker said, Liberal members would face the full brunt of public reaction to "this collection of disreputables, this shambling group that masquerades as a government."

Normally, the opposition would oppose a parliamentary recess at a time when the country is beset by severe economic and other problems, he said.

But it might be best for the government to get a taste of the grass roots reaction that has developed against the Trudeau government, Baker added.

## Dividend Clamps for 35

OTTAWA (CP) — The anti-inflation board released figures Wednesday showing that 17 companies have been given permission to increase dividend payments while 35 others have been restricted to levels set by the selective wage and price control program.

The board rejected the applications for increases by the 35 companies and held them to either the same level paid in the previous financial period or to 25 per cent of the company's net earnings in the previous financial period, as required by the program guides.

In the 17 cases, the board used its discretionary power to allow increased dividends, primarily because of corporate reorganization of a company's need to raise new equity capital.

The 49 cases were among 113 ruled on by the board from Oct. 14, when the program took effect, to March 25.

## MACKASEY RAPS DAIRY INCREASE

OTTAWA (CP) — Consumer Affairs Minister Bryce Mackasey Wednesday criticized the cabinet decision to boost federally - regulated dairy prices.

Increased prices for butter and skim milk powder, announced Tuesday by Agriculture Minister Eugene Whelan, will discourage consumption and add to the cost of living, Mackasey said.

Farmers deserve a "fair and adequate price" for their products, he said. But dairy farmers cannot prosper if the size of their market continues to decline.

The market for dairy products had diminished because of consumer resistance to rapidly rising prices.

"The only way to keep a healthy dairy market is to keep price increases of dairy products to an absolute minimum," the minister said.

Mackasey said he endorses farm price-support programs.

"But when these programs become distorted the end result is increased costs to the consumer.

"And a shrinking market resulting from reduced consumption can only add to the farmers' financial problems over the long run."


Firestone
makes it easy to save
with these super
SPECIALS

Firestone
NEW DELUXE CHAMPION

The long lasting, quiet running, New Deluxe Champion nas a high efficiency tread design for good control and traction and they're backed by the full Firestone guarantee. A lot of tire, at a bargain price for most small North American and import cars.

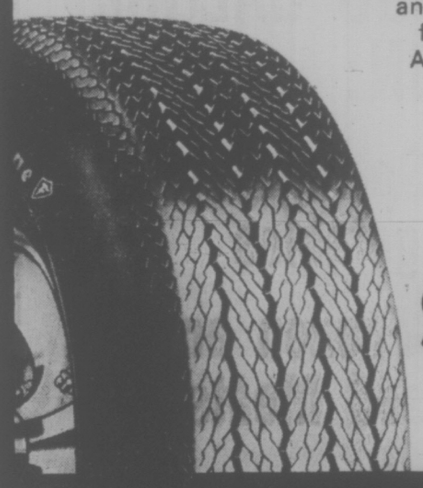

$15.99
600-13
With Trade
Blackwall
Installed

Firestone
STEEL RADIAL 500

The Steel Radial 500 has everything you could want in a radial. So long lasting it's guaranteed for 40,000 miles. Radial tire road-hugging traction and control. Radial tire gas savings and a firm yet smooth ride plus two steel stabilizer belts to help protect you from impact and puncture damage.

$37.95
BR 78-13
With Trade
White Wall
Installed

Drum or Disc Brake Service — Guaranteed 30,000 Miles

4 Wheel DRUM BRAKE SERVICE
$51.95
- Install new linings.
- Resurface drums.
- Arc linings to drums.
- Repack front outer wheel bearings
- Inspect wheel cylinders, master cylinders, front grease seals, brake hoses & hardware.

4 Wheel DRUM/DISC BRAKE SERVICE
$81.95
- Install new front disc pads.
- Install new rear linings.
- Resurface rear drums and front rotors.
- Arc rear linings to drums.
- Repack front outer wheel bearings.
- Inspect rear wheel cylinders, master cylinder, front grease seals, brake hoses & hardware.

FRONT WHEEL DISC BRAKE SERVICE
$51.95
- Install new disc pads
- Resurface front rotors.
- Repack front outer wheel bearings.
- Inspect front calipers, front grease seals, master cylinder, brake hoses & hardware.

See our complete line of Firestone Bicycle Tires and Tubes

Firestone Stores

USE OUR Firestone CREDIT PLAN OR . . .
CHARGEX
master charge

2882 DOUGLAS ST.
At Garbally Road at Burnside
385-1404
Also in Nanaimo and Courtenay

4-15



IF YOUR CAR REALLY MATTERS TO YOU

USED CAR INVENTORY REDUCTION

Due to our still overloaded inventory problem, here's your chance to find the car you've been looking for and at the right price. Check and compare the list below . . .

PONTIAC

Stock No. PU 0005 '76 PONTIAC PARISIENNE BROUGHAM 2-DOOR HARDTOP. Loaded. $7995
Stock No. 00 0000 '75 PONTIAC ASTRE HATCHBACK. 8 to choose from $3695
Stock No. L2240A '75 PONTIAC LEMANS 4-DOOR SEDAN $4795
Stock No. L0963A '75 PONTIAC LEMANS 2-DOOR SPORTS COUPE $5195
Stock No. RE 0010 '75 PONTIAC LAURENTIAN STATION WAGON $5895
Stock No. 00 0000 '74 ASTRE Panels 3 to choose from $2895
Stock No. 30330-1 '74 VENTURA HATCHBACK $3995
Stock No. V3665A '74 VENTURA 4-DOOR SEDAN $4095
Stock No. E0285A '74 VENTURA 4-DOOR SEDAN $4095
Stock No: 20423-1 '74 LEMANS 2-DOOR $4095
Stock No. 20416-1 '74 PONTIAC LEMANS 4-DOOR $4095
Stock No. L3918 A '74 PONTIAC LEMANS 4-DOOR $4095
Stock No. L4002A '74 LUXURY LEMANS 4-DOOR (AIR COND.) $4595
Stock No. 20396-1 '74 PONTIAC LUXURY LEMANS 4-DOOR $4595
Stock No. 20417-1 '74 LEMANS 4-DOOR SEDAN $4095
Stock No. 20418-1 '74 LEMANS 2-DOOR COUPE $4095
Stock No. 20362-1 '74 GRAND AM Loaded with sun roof $5695
Stock No. W2988A '74 PONTIAC LAURENTIAN 9-PASSENGER STATION WAGON $4695
Stock No. L4126A '73 PONTIAC LEMANS 4-DOOR SEDAN $3595
Stock No. Z0069 '73 PONTIAC CATALINA 4-DOOR HARDTOP $3695
Stock No. 20422-1 '72 PONTIAC CATALINA 4-DOOR HARD-TOP (Air Cond.) $3295
Stock No. 10110-1 '72 PONTIAC CATALINA 4-DOOR HARDTOP $2895
Stock No. 20139-1 '72 PONTIAC LEMANS STATION WAGON $3595
Stock No. YV 4461A '71 PONTIAC LEMANS 2-DOOR HARDTOP $3295
Stock No. L3937A '71 PONTIAC PARISIENNE 4-DOOR HARDTOP $2695
Stock No. E0058B. '70 PONTIAC PARISIENNE 2+2 2-DOOR HARDTOP $2895
Stock No. 60070-2 '70 PONTIAC PARISIENNE LAURENTIAN 4-DOOR SEDAN $1995
Stock No. P8720A '68 PONTIAC BEAUMONT 2-DOOR HARDTOP $2295
Stock No. V3489B '65 PONTIAC BEAUMONT 2-DOOR SEDAN $1395

BUICK

Stock No. C9956 '75 BUICK REGAL 2-DOOR HARDTOP $6795
Stock No. C9231A '75 BUICK CENTURY 4-DOOR SEDAN $4895
Stock No. C0033A '75 BUICK CENTURY 2-DOOR HARDTOP $5495
Stock No. C0037A '75 BUICK CENTURY 2-DOOR HARDTOP $5495
Stock No. C9704A '75 BUICK CENTURY STATION WAGON $5895
Stock No. V0208A '75 BUICK APOLLO S.R. 4-DOOR SEDAN $5295
Stock No. '74 BUICK CENTURY 4-DOOR SEDAN. 3 to choose from $4595
Stock No. 70203-1 '74 BUICK LE SABRE 4-DOOR HARD-TOP (LOADED) $5995
Stock No. 80492-1 '74 BUICK CENTURY LUXUS 2-DOOR $3895
Stock No. 70229-1 '74 BUICK LE SABRE 4-DOOR HARDTOP $4795
Stock No. 80368-1 '73 BUICK CENTURY 2-Door $3895
Stock No. 80337-1 '73 BUICK CENTURY 4-DOOR $3795
Stock No. P3603A '71 BUICK SPECIAL STATION WAGON $3495
Stock No. C9927A '68 BUICK RIVIERA $2695
Stock No. B5392C '68 BUICK SPECIAL 4-DOOR SEDAN $1495
Stock No. 80528-3 '66 BUICK SKYLARK 2-DOOR HARD-TOP (Air Conditioned) $1795

CHEV-OLDS

Stock No. YV0600C '74 MONTE CARLO $4895
Stock No. 30340-2 '74 CHEVY II 4-DOOR SEDAN $3895
Stock No. CE0215A '74 CUTLASS 4-DOOR SEDAN $3995
Stock No. D3265A '73 IMPALA 2-DOOR HARDTOP $3295
Stock No. VE4285A '73 OLDS CUTLASS SUPREME (UNDER 14,000 MILES) $4795
Stock No. W0291C '72 CHEVELLE 4-DOOR SEDAN $2895
Stock No. YL2464A '71 CUTLASS 2-Door Hardtop $3195
Stock No. F4852A '71 CHEV. BEL AIR 2-DOOR HARDTOP $2595
Stock No. YP9077A '71 VEGA HATCHBACK $1795
Stock No. 90887-1 '70 CHEV. BEL AIR 4-DOOR HARDTOP $1795

FORD MERCURY

Stock No. SL0567B '74 MERCURY BOBCAT $2895
Stock No. RE0011 '73 MUSTANG $4395
Stock No. W6896H '72 MUSTANG $4295
Stock No. F0666C '71 RANCHERO $2895
Stock No. V0875B '71 FORD GALAXIE 500 2-DOOR HARDTOP $2495
Stock No. 20395-2 '69 FORD 4-DOOR SEDAN $1195
Stock No. W6983A '67 FORD LTD 2-Door Hardtop $1795
Stock No. YP1317A '67 T-BIRD $1395

IMPORTS

Stock No. YV8891A '75 DATSUN 710 2-DOOR $3895
Stock No. YV9365A '75 DATSUN 710 4-DOOR STATION WAGON $4295
Stock No. G4830A '74 VOLKSWAGEN DASHER $4295
Stock No. SH4544A '74 VOLVO STATION WAGON (FUEL INJ., AUTOMATIC) $6595
Stock No. AS8295A '74 TOYOTA CORONA SR5 $3995
Stock No. W6471A '74 VOLKSWAGEN BEETLE $3095
Stock No. V2886A '73 VOLKSWAGEN BEETLE (AUTOMATIC) $3095
Stock No. B6115C '73 MAZDA STATION WAGON $2895
Stock No. P3516A '73 MAZDA RX2 COUPE $2095
Stock No. V0984C '73 CELICA S.T. (AUTOMATIC) $3495
Stock No. VE82084 '72 VOLKSWAGEN BEETLE $2395
Stock No. 10318-3 '72 CORTINA (AUTOMATIC) $1995
Stock No. 90465-3 '71 TOYOTA MK II $2195
Stock No. 30351-2 '70 MAZDA 1800 4-DOOR (AUTOMATIC) $1795

CHRYSLER-AMC

Stock No. F13881B '74 PLYMOUTH SATELLITE 2-DOOR HARDTOP $3695
Stock No. L0017A '74 PLYMOUTH SEBRING 2-DOOR HARDTOP $4395
Stock No. C1449A '74 PLYMOUTH FURY III 4-Door $4395
Stock No. F4433B '73 AMC GREMLIN X $2695
Stock No. SL3627A '70 DODGE POLARA 2-DOOR HARDTOP $1695

TRUCKS

Stock No. 90563-1 '74 GMC SPRINT $3995
Stock No. 90353-1 '74 GMC ¾ 4x4 And CANOPY $5795
Stock No. 90363-1 '74 GMC 1-TON RALLY VAN $5995
Stock No. AS4991-B '74 GMC ¾-TON PLUS 10' KIT CAMPER $7495
Stock No. V7479A '73 GMC ¾-TON $4495
Stock No. W8372A '73 DODGE ½-TON $3395
Stock No. YV2814A '70 GMC SUBURBAN 4x4 $3695

*I.W. WARRANTY
12 Month, 12,000 Mile
Power Train Service Agreement.

If your car really matters to you . . .
LOW COST G.M.A.C. BANK RATE FINANCING

EMPRESS
PONTIAC, BUICK, GMC
2867 DOUGLAS AT TOPAZ
382-7121
EMPRESS PONTIAC BUICK LTD.
Dealer Licence D01227-A
4-15

# From Malawi mission to abbey in Hebrides

A former Sooke minister stopped in Victoria briefly this week on his way from a Third World African country to the storied Isle of Druidic Hermits in the Hebrides of Scotland.

Brian Crosby had, as his charge, Sooke's Knox Presbyterian Church in 1968-69, before spending 6½ years as a missionary in Malawi.

A member of the Iona Community since 1967, he is returning to the Isle of Iona in the Inner Hebrides as warden of the abbey.

Crosby
. . . transition

## Celtic Outpost

He and his family will be part of the year-round population of about 80 people who live on what has been called the Island of St. Columba ever since the saint and his 12 companions arrived there from Ireland on the eve of Pentecost in 563 to establish an outpost of the Celtic Christian church.

There are no Druids there now, and the island is the property of the Church of Scotland, a gift from the Duke of Argyll in 1899, after his family had held it for more than 200 years.

Columba built a lookout tower, seven small churches and a number of beehive huts for his monks. He used the island as a base to Christianize the mainland of Scotland, northern England and parts of Europe. He died there on June 9, 597.

## Viking Raids

No trace has ever been found of his original monastery. The Vikings flattened everything. There were five Viking raids in the ninth and 10th centuries.

The monastery was restored by Queen Margaret in 1074 for the Roman Catholic Order of Augustine. It was again in ruins by the 12th century and was once again restored by Reginald of Islay, King of the Isles, for the Benedictine order.

A bishopric of the Isles was established about 1430 with the bishop's seat in Iona, and the abbey became a cathedral in 1500. But, with the Reformation, the buildings were torn down in 1561.

The island was taken by MacLean of Duart in 1574, and the Argylls captured it in 1688.

## Pilgrims Buried

After Columba's death, the island became a place of pilgrimage and it still is today. It drew kings and chiefs and ecclesiastics, and many of them are buried there.

The cemetery, Reilig Orain or graveyard of Oran, is named for the last of the Druids. Oran became a disciple of Columba and was the first to be buried there.

In the same graveyard, but not in marked graves, are 48 kings of Scotland, four of Ireland, eight of Norway and one of France. The Scottish kings included Kenneth MacAlpin, the first of a united Scotland and Pictland, Duncan I and his murdered, Macbeth.

## Restoration

Between 1902 and 1910, Church of Scotland restored the church, but it was not until 1938 that the Iona Community, founded by Very Rev. Dr. George MacLeod of Glasgow, began the restoration of the monastic buildings, a task that was completed in 1965.

The community is a brotherhood of ministers and laymen within the Church of Scotland.

In an interview this week, Crosby said the fellowship met four times a year. "Its particular emphasis is on the renewal of the witness of the church to man in modern society, and it is held together by economic and devotional discipline."

## Give Share

"We are required to account to the community for our financial condition," he said. "We give 5 per cent to the church and 5 per cent to the community."

Why did Crosby join the community? "When I was studying theology in Scotland," he said, "I recognized the need within the church for community rather than individual Christianity. You could call it a need to share. This enables you to be truly Christian."

Being a Christian was following Christ's leadership, serving others, witnessing to others, sharing as the disciples did in the early church, Crosby added.

Part of his job will be arranging programs, study groups, services, meetings and retreats for the thousands of people who visit Iona from Easter to October.

## Many Visitors

Iona for many is the most beautiful island of the Hebrides. For them it possesses a special purity of light and color

Its three square miles of rugged moors and high heathered knolls, farms, fields and sandy bays draw clear skies while nearby Mull is clouded over, they say.

Other neighbors are the islands of Rhum and Eigg, Canna and Muck and Staffa, where tourists flock to see Fingal's Cave.

Crosby, 34, was born and raised in New Westminster and earned his BA at the University of British Columbia. He worked on Portage Mountain dam for a year, then took a year of theology at McGill.

## Joined in 1967

He finished his Bachelor of Divinity degree at the University of St. Andrew's in Scotland, joined the Ion-a Community in 1967 and worked at a parish in Edinburgh.

The church in Malawi asked for his services and, while awaiting the necessary papers, Crosby served Knox Presbyterian Church at Sooke. He was ordained in June, 1969, and by September was in Malawi.

His job was director of a youth centre in the town of Mulanje. He continued as director until mid-1974, when he became director of the Christian service committee which represented most of the churches in Malawi.

This committee carried out the development work of the churches in health, education, agriculture and water projects. It also helped the government with similar projects.

Malawi, which obtained total independence from Britain in 1964, used to be Nyasaland and is still a member of the Commonwealth.

## Self-Supporting

Crosby described the country as one of the poorest in the world but, thanks to the efficient administration of its president, Dr. Hastings Banda, one which had a balanced budget and supported itself.

Predominantly agricultural, Malawi exports tobacco, cotton, tea and peanuts. It doesn't attract many tourists, possibly because of its taboos—no women in miniskirts or trousers and no men with long hair.

The hand of Banda is seen in these restrictions, Crosby said, along with an inability to tolerate opposition. But the same man has been responsible for rapid growth in agricultural development.

## Livingstone

Malawi is the country where the slave trade was at its worst more than a century ago. In a bid to change conditions, Scottish missionary and explorer Dr. David Livingstone went to Africa. He discovered Lake Nyasa, now Lake Malawi, in 1859, and 100 years ago the Church of Scotland established a mission named for him in that country.

The church is still there and, of the 2.5 million Christian population, one million are Presbyterians.

Crosby, after 6½ years in the country, decided it was time to move on.

"The time of the long-time missionary is over," he said. "Once a missionary has passed his skills along to native peoples, it is time to leave."

So it's back to the Iona Community for Crosby, his wife, Elizabeth, whom he met and married in St. Anlrew's, and their two small children, both born in Malawi.

## Hard on Sect

Crosby said it was unfortunate that the Jehovah's Witnesses were having such a bad time in Malawi and other African countries.

"They are banned in almost all Africa," he said, "and are actively being persecuted because they refuse to owe allegiance to any government."

He said his Christian service committee protested to the Malawi government against the persecution, but it didn't do much good.

Crosby preached in St. Andrew's Presbyterian Church in Victoria last Sunday and also at his old church in Sooke.

Replica of Cross of St. John on Iona

# Gideon date Sunday

The annual community sunrise service sponsored by the two Victoria camps of the Gideons International in Canada will be held at 7:30 a.m. Easter Sunday in Centennial Square.

It will be the 33rd consecutive Easter service of the Gideons.

For years the service was held in Beacon Hill Park near the entrance at Douglas and Michigan. But in 1967, to mark Canada's centennial year, the site was switched to the square. The change proved popular and it has been held there ever since.

Major Ivan McNeilly, commanding officer of Victoria Citadel Corps of The Salvation Army, will deliver the sermon and the Citadel band, as it has for 32 years, will participate.

# 10,030 hours served by counselling centre

Greater Victoria Citizens Counselling Centre, now entering its ninth year of service to the communiity, has just completed its busiest year.

Co-ordinators Mona and Roy Hundleby reported to the Centre's annual meeting this week that more than 5,200 phone calls were received last year, 422 clients were interviewed and there were almost 2,000 counselling sessions.

The number of hours spent in support groups rose from 6,300 in 1974 to 10,030 last year, they said.

The centre was organized in October, 1969, under the aegis of the Greater Victoria Council fo Churches. The moving spirit behind it was psychiatrist Dr. John Wood. Victoria lawyer Dr. John Gow was the guide on constitutional structure. Both men are still associated with the centre.

There are at present 34 lay counsellors working on a volunteer basis. The Hundlebys reported that doctors send the highest number of referrals followed closely by former clients and offices of the human resources department.

During the year centre personnel gave talks to various local groups and high schools. With the endorsement of the human resources department, a counselling skills workshop for professionals was held at Glendale Lodge.

Individual counselling is done by lay counsellors and groups for various needs are held throughout the year.

Other activities include workshops, lectures and seminars. Groups will be forming to start the week of May 10 in assertiveness training for men and women, transition and growth.

At this week's meeting Don Gain was elected chairman to succeed Rev. Dr. A. E. King. Mrs. Ruth Owens was re-elected secretary.

Other directors, in addition to Wood, Gow and the Hundlebys are Ken Garland, Mrs. Freda White, Canon Hilary Butler, Terry Davies, Dr. Don Gaudin, Larry Edwards, Rev. Phil Ross, Dr. Ron Tinney, Sister Donna McIntyre and Mrs. Mary Smith.

# RELIGION
*Editor: Don Gain*

# Two churches' special music

Among Victoria churches presenting special music are Metropolitan and First United.

In First United at 7:30 p.m. three choirs from the church will join with the Vancouver Island Netherlands Association Choir to sing the Passion cantata Christus by Mendelssohn and other Easter music under the direction of George Schram.

The program will also include readings by Mrs. Hetty Clews.

At Metropolitan at 8 p.m. a newly-formed group of young singers and musicians will present Alleluia, a service of praise written by Gaither and Huff. It will be directed by Mrs. Ruth Kyle and staged by Alan Jones.

According to Rev. Laura Butlr of Metropolitan Alleluia "is more than jut the lyrics and notes of a musicial production. It is an attitude, a spirit."

"From the very beginning everyone invooved needs to join together in a spirit of praise and worship as he reflects on Christ's birth, His life, His sacrifice on Calvary and His triumphant resurrection."

# Anglican synod this month

The 73rd session of the synod of the Anglican diocese of British Columbia will be held from 8 p.m. April 22 until noon April 24.

The opening service will take place at 8 p.m. April 22 in Christ Church Cathedral and business sessions will convene in St. John's Hall, 1161 Quadra.


what is WORLD VISION?

SOCIAL ACTION

Provides 'food for work' to help people in developing nations help themselves. Helps support medical facilities in many nations. Supports a major clinic for research and treatment of leprosy.

You CAN help. For complete information (no obligation) contact WORLD VISION ASSOCIATES: Miss T. Sweatman 477-9388 or Mr. H. Martin 384-4243, or write 109-3820 Shelbourne, Victoria.

Death is a fact of life . . .

A little thought about it now will make things easier when the time comes.

—We believe in low cost, simple and dignified funeral or memorial services.

—We believe that embalming, cosmetics and displaying of the body are an unnecessary overdramatization of death.

OVER 75,000 PEOPLE SHARE OUR SENTIMENTS AND HAVE JOINED THE MEMORIAL SOCIETY OF B.C.

LIFE MEMBERSHIP $5

Free BROCHURE and FULL DETAILS obtainable from VICTORIA BRANCH

The Memorial Society of B.C.

727 Johnson St., Victoria

385-5214 (24 hours)

4-15


## CITY AND DISTRICT CHURCHES

### GOSPEL CHAPELS

OAKLANDS CHAPEL
Fernwood and Cedar Hill Road
SUNDAY
9:30 a.m.—Breaking of Bread
11:15 a.m.Sunday School and Family Bible Hour
Speaker: Dr. H. Holloman of California
7 p.m.—Evening Service
Speaker: Mr. J. Boyd Nicholson
TUES. and FRI., 8 p.m.
Special Ministry Meetings with Mr. J. Boyd Nicholson
For information and counselling Monday through Friday
Office Hours 10-12 a.m.—595-1411

VICTORIA GOSPEL CHAPEL
935 Pandora Avenue
SATURDAY, 3 p.m.
SPECIAL YOUTH EMPHASIS
SATURDAY, 7:30 p.m.
GOSPEL RALLY
Speakers:
Dr. Henry Holloman and Mr. J. Boyd Nicholson
SUNDAY
9:30 a.m.—THE LORD'S SUPPER
11:15 a.m.—FAMILY BIBLE HOUR
Mr. J. Boyd Nicholson
2:45 p.m.—EASTER MINISTRY
Dr. Henry Holloman and Mr. J. Boyd Nicholson
7 p.m.—GOSPEL MEETING
Dr. Henry Holloman
WEDNESDAY, APRIL 21
PRAYER AND MINISTRY
Mr. J. Boyd Nicholson

### MENNONITE

SAANICH COMMUNITY CHURCH
990 Falmouth Road — 384-8841
10:00—Family Worship
11:00—Bible and Optional Classes
Pastor—G. L. Braun, 477-6111

### ASSOCIATED GOSPEL CHURCHES

GOSWORTH ROAD Community Church
2845 Gosworth Road
Rev. C. R. McKnight 386-9793
9:45—Sunday School
11:00—Worship Service
7:00 p.m.—Evening Meeting
Tues. 7:30—Bible Study

### SOCIETY OF FRIENDS

SOCIETY OF FRIENDS (Quakers)
MEETING FOR WORSHIP
SUNDAY — 11 A.M
VISITORS WELCOME
1831 FERN STREET

### EVANGELICAL FREE CHURCH

PARKDALE FREE CHURCH
1095 Tolmie Ave. 382-7513
SUNDAY
Sunday School—9:45 a.m.
Morning Worship—11:00 a.m.
Evening Worship 7:00 p.m.
Pastor, Carl Klassen
479-4431 384-3646

### LUTHERAN

LUTHERAN CHURCH OF THE CROSS
Cedar Hill and Cedar Hill-Crossroad
Alfred J. C. Johnson, Pastor, 477-3851
10:00 a.m.—Divine Worship Service
11:00 a.m.—Sunday School and Bible Class
The Church Where Families Worship Together
Evangelical Lutheran Church of Canada (E.L.C.C.—formerly A.L.C.)
Visitors Welcome

GRACE LUTHERAN CHURCH
1273 Fort St. 383-5256
Lutheran Church in America
(Across from Central Junior High)
MAUNDY THURSDAY—April 15:
8:00 P.M.—Worship with Holy Communion
GOOD FRIDAY — April 16:
10:00 a.m.—Worship
8:00 p.m.—TENNEBRAE Service
EASTER SUNDAY — April 18
9:30 a.m. and 11:00 a.m.—Services with Holy Communion
Minister Rev. Ronald Nelson
"Come, let us worship the Lord!"

HOPE LUTHERAN CHURCH
MISSOURI SYNOD
1924 Carrick Street off Foul Bay
The Rev. L. M. Carlson, Pastor, 592-2308
Sunday School and Bible Class, 9:45 a.m.
Good Friday Service, 11 a.m.
Easter Services
7:45 a.m. and 11 a.m.
All Welcome
A Church of "The Lutheran Hour" and "This Is the Life"

GOOD SHEPHERD LUTHERAN CHURCH
2815 Cedar Hill Road
Rev. Fred Knebel Pastor
10 a.m.—English Service
11 a.m.—German Service
11 a.m.—Sunday School

### PSYCHIC SCIENCE

VICTORIA CENTRE OF PSYCHIC SCIENCE
819 Fort Street
Sundays, 11 a.m.
Worship and Social Fellowship
Clairvoyance at every service
Sunday School—4 to 12 years
Mondays, between 7 and 9 p.m.
Contact Healing
Social and Information Period
Every 1st and 3rd Wednesday monthly
Tea and Psychic Readings—1:30-3:15 p.m.

## UNITED

**FIRST UNITED CHURCH**
Quadra at Balmoral
GOOD FRIDAY SERVICE
7:30 p.m.
"Christus" by Mendelssohn
A Passion Contata presented by the three choirs of First United Church and the V.I.D.A. (Dutch) choir, Under Mr. George Schram. Organist: Corinne Du Val
EASTER MORNING SERVICE
11:00 a.m.
"NO FUTURE, NO PRESENT"
— Rev. Hugh M. Hunter
Church-school students attend first part of service and then proceed to classes
Nursery and Toddler facilities provided

**METROPOLITAN UNITED CHURCH**
Pandora at Quadra Street
GOOD FRIDAY 8 p.m.
in the Sanctuary
Special Musical Presentation
"BETHLEHEM . . . GALILEE . . . GETHSEMANE"
Youth Choir
EASTER CELEBRATION
11:00 a.m.
Meditation—Dr. A. E. King
Excerpts from MESSIAH
Sanctuary Choir
11 a.m.—Creche provided

**CENTENNIAL UNITED CHURCH**
Gorge Road at David Street
(Opp. Colony Motor Inn)
Minister: Rev. John Travis
11:00 A.M.
EASTER FAMILY SERVICE
Organist — Ian R. Westmacott, A.R.C.T.

**ST. AIDAN'S UNITED CHURCH**
Richmond at Cedar Hill X Road
Ministers: Rev. J. Rae Allan
Rev. Clare Holmes
Music Director: Vera Barclay
EASTER SERVICES
Sunrise—7:00 a.m. at Mt. Tolmie
9:30—Rev. Clare Holmes
11:00—Rev. J. Rae Allan
9:30 a.m.
All Sunday School Classes
Nursery Provided at both service

**OAK BAY UNITED**
Mitchell and Granite
Minister: Rev. W. Van Druten
Minister Emeritus: Dr. D. B. Sparling
Organist: R. Kroeger
Youth Director: Ron Fuller
GOOD FRIDAY
10 a.m.—"Love, Pardon and Peace"
EASTER SERVICES
SUNRISE—6:30 a.m. at Cattle Point
11 a.m.—Worship Service
"CHRIST IS RISEN!"
Kindergarten Nursery 11:00 a.m.

**belmont avenue united church**
2625 Belmont at Pembroke
Rev. Robert F. McPherson
GOOD FRIDAY
11 a.m. CANTATA — "The Darkest Hour"
EASTER SERVICE
11:00 a.m. Morning Service
Church School and Youth Groups

**CADBORO BAY UNITED**
2625 ARBUTUS ROAD
Minister: Dr. R. A. McLaren
GOOD FRIDAY SERVICE
7:30 p.m.
FAMILY EASTER SERVICES
9:30 a.m. and 11:00 a.m.

Welcome to
**CORDOVA BAY UNITED CHURCH**
5168 Cordova Bay Road
GOOD FRIDAY SERVICE
10:30 a.m.
EASTER DAY SERVICE
9:45 a.m.
"A Living Presence"
Church School and Nursery
Rev. Franck Patterson, 477-6505

**ESQUIMALT UNITED CHURCH**
500 Admirals
GOOD FRIDAY 10:30 a.m. at St. Paul's Anglican
EASTER SUNDAY
SUNRISE SERVICE at Saxe Point Park with Salvation Army
7:30 a.m.
COMMUNION CELEBRATION
11:00 a.m.
CHRIST IS RISEN!

## UNITED

**FAIRFIELD UNITED CHURCH**
Corner Moss and Fairfield Rd.
10 a.m. Family Service
11 a.m. Dr. H. W. Kerley
(Nursery Available)

A Warm Welcome for You at
**GORDON HEAD UNITED CHURCH**
Corner of Tyndall and San Juan
8 a.m.
SUNRISE SERVICE on Mt. Douglas
11 a.m.
"LIVING ON THE RIGHT SIDE OF EASTER"
Church School and Nursery
Rev. Franck Patterson, 477-6505

**GARDEN CITY UNITED**
4054 Carey Road
7:30 a.m.
SUNRISE SERVICE at Beaver Lake Park
(If wet—in Church Hall)
9:45 a.m.
EASTER SERVICE

**WILKINSON ROAD UNITED**
4274 Wilkinson Road
11:15 a.m.
EASTER SERVICE
Rev. Geoffrey G. Smith 598-6170

**James Bay United**
511 Michigan St.
A friendly church serving the whole community since 1891.
Rev. R. H. Dobson, Minister
GOOD FRIDAY SERVICE
10:00 a.m.
EASTER SUNDAY
9:30 a.m. Sunday School and Family Service
11:00 a.m. Morning Worship

## ANGLICAN

**ST. MATTHIAS**
Richmond at Richardson
Rector:
Rev. W. E. Greenhalgh, L.Th.
Assistant:
Rev. David Fuller, B.Sc., M.Div
GOOD FRIDAY
9:30 a.m. Children's Service
11 a.m. Litany, and Ante Communion
Address: Canon Minto Swan
EASTER SUNDAY
8 a.m. Holy Communion
9:30 a.m. Family Eucharist
11 a.m. Choral Eucharist
7:30 p.m. An Easter Carol Service of Seven Lessons, sung by the St. Matthias Chamber Singers with Instrumental Accompaniment: Lenny Pollet and Ruth Hibberson, recorder; Francis Pollet, Harpsichord; Vera Harvey, viola de gamba; Linda Hougland-Daniels, cello.

**St. Philip's**
Neil Street and Eastdowne Road
Rector — Rev. D. Neil Robinson
GOOD FRIDAY
10:30 a.m. One Hour Service
EASTER SUNDAY
8:00 a.m. Holy Communion
9:30 a.m. Family Eucharist
11:00 a.m. Choral Communion
7:30 p.m. All in a Family
WEDNESDAY
7:30 p.m. Guild of Health
THURSDAY
10:00 a.m. Holy Communion

## ANGLICAN

**christ church cathedral**
Quadra at Courtney
2 blocks up from Douglas
GOOD FRIDAY
10:00 a.m.-The Way of the Cross: a family service
12:00-3:00 p.m. Three Hours Devotion, conducted by Bishop Pierce, concluding with the Liturgy of the Passion from approx. 1:45 p.m. The Passion of our Lord in word, action and music.
HOLY SATURDAY
EASTER EVE
11:00 p.m. Ceremony of the New Fire, Renewal of Baptismal Vows and First Eucharist of Easter.
EASTER DAY
7:00 a.m. Holy Eucharist
8:00 a.m. Holy Eucharist
9:30 a.m. Family Eucharist
11:00 a.m. Sung Eucharist
5:15 p.m. Family Eucharist
7:30 p.m. Choral Evensong and Procession
EASTER WEEK
Celebrations of the Eucharist: Monday, 12:15 noon; Tuesday and Wednesday, 11:00 a.m.; Thursday, 7:30 a.m.; and Friday, 12:15 noon.

**St. John's**
QUADRA AT MASON
GOOD FRIDAY
11:00 a.m. Litany and Ante Communion
Meditation on the cross, in words and music
EASTER DAY
8:00 a.m. Holy Communion
9:30 a.m. Family Communion and Sunday School
11:00 a.m. Choral Communion
7:30 p.m. Festal Evensong
Thursday 10:30 a.m. Holy Communion

**ST. ALBAN'S**
Hyan at Belmont
GOOD FRIDAY
11:00 a.m. Mattins and Litany
EASTER DAY
8:00 a.m. Holy Communion with Hymns
11:00 a.m. Holy Communion and Distribution of Sunday School Bibles
7:30 p.m. Evensong
Wednesday 9:30 a.m. Holy Communion
Rev. F. W. Hayes

**ST. BARNABAS'**
Belmont and Begbie
GOOD FRIDAY
10:00 a.m.-11:30 a.m. Liturgy
4:30 p.m. Evensong (Said)
HOLY SATURDAY
8:00 a.m.—Blessing of the New Fire and Pascal Candle
EASTER SUNDAY
7:45 a.m.—Mattins and Holy Communion
9:30 a.m.—Eucharist
10:30 a.m.—Procession and High Mass
7:30 p.m.—Solemn Evensong
HOLY COMMUNION DAILY
Rector: Canon B. T. Page, M.A.
595-8242

**ST. DUNSTAN'S GORDON HEAD PARISH CHURCH**
Tyndall and San Juan
HOLY COMMUNION
8:00 a.m., 9:30 a.m. & 12:15 noon
Rev. W. J. Lunny, M.A., S.T.M.
477-1422

**ST. GEORGE THE MARTYR**
Cadboro Bay Road and Maynard Street
Rev. Barry Jenks, 477-0705
GOOD FRIDAY
9:30 and 11:00 a.m.
EASTER DAY
8:00 a.m.—Holy Communion
9:30 a.m.—Family Eucharist
11:00 a.m.—Choral Eucharist
7:30 p.m.—Evensong
HAPPY EASTER TO ALL!
Thursday 10 a.m. Holy Communion

**St. Luke's**
Cor. Cedar Hill and Cedar Hill X Rd.
Rector: The Venerable C. E. F. Wolff
GOOD FRIDAY
10:00 a.m. GOOD FRIDAY FAMILY SERVICE
12:00 Noon The Preaching of the Cross
The Three Hours Devotion on "The Seven Words from the Cross"
7:30 p.m. Evening Prayer
EASTER EVE
7:30 p.m. Easter Eve Devotions and Opening of the FLOWER FESTIVAL
Elizabeth Miller, Soprano
Dr. Ian Bradley, Organist
EASTER DAY
7:00 a.m. Holy Communion
8:00 a.m. Holy Communion
9:30 a.m. EASTER FESTIVAL FAMILY SERVICE
11:00 a.m. CHORAL EUCHARIST
12:30 p.m. Holy Communion
7:30 p.m. FESTAL EVENSONG AND SERMON
8:30 p.m. Holy Communion
EASTER MONDAY
CONTINUATION OF THE FLOWER FESTIVAL
8:00 p.m.—The A Capella Ladies' Choir
Directed by Dr. Ian Bradley
Assisted by Elizabeth Miller, Soprano

**ST. MARY'S**
ELGIN ROAD
The Parish Church of Oak Bay
The Ven. Hywel J. Jones L.TH., Rector
EASTER SUNDAY
7:00 a.m. Holy Communion
8:00 a.m. Holy Communion
9:30 a.m. Holy Communion
11:00 a.m. Choral Communion
Preacher: The Rector
4:00 p.m. Easter Carol Sercice
MONDAY
10:30 a.m. Holy Communion
THURSDAY
10:30 a.m. Holy Communion

**St. Peter's**
ANGLICAN CHURCH
Serving the Lake Hill Community
MAUNDY THURSDAY
8 p.m.—Holy Communion
GOOD FRIDAY
10:30 a.m.—Devotion
EASTER DAY
9:00 a.m.—Family Eucharist
10:30 a.m.—Holy Eucharist
Rev. W. B. Mundy, 386-4846

# 6 YEARS AFTER OIL REMAINS AT CHEDABUCTO

HALIFAX (CP) — Dr. John Vandermeulen, a marine scientist, says he believes 90,000 gallons of Bunker C oil remain on the shore of Chedabucto Bay from the Arrow disaster of February, 1970.

About 2.5 million gallons of oil spewed from the tanker when it struck a rock and brought about the biggest oil spill and cleanup operation in eastern Canada.

This summer, Dr. Vandermeulen will head a team of scientists and technicians from the Bedford Institute of Oceanography and other Canadian and U.S. agencies who will study the impact of the spill on the environment of the bay and its 375-mile shoreline.

Dr. Vandermeulen said in an interview he estimates 450,000 gallons of the heavy oil were carried into lagoons and estuaries around the bay, contaminating about 150 miles of shoreline. Another two million gallons drifted out to sea.

Of the portion which washed ashore, Dr. Vandermeulen said, at least 20 per cent is still there in sediments or at the high tide line.

His studies suggest it will take hundreds of years for it to be removed by natural flow action of the sea.

Dr. Vandermeulen works with the Marine Ecology Laboratory of the Fisheries and Marine Service. His laboratory operation is part of the Bedford Institute.

He says the spill in Chedabucto Bay makes a model study project because of the wide range of physical and biological features in the bay.

"We want to get to the point where we can feed spill information into a computer and get back an answer on how best to deal with the problem . . ."

So far, he said, the marine system in Chedabucto Bay is functioning normally six years after the spill with the exception of organisms on the bottom.

the Bay

# Seattle Wants B.C. Money

Docking facilities for the Princess Marguerite in Seattle could be condemned this summer and U.S. officials want financial support from B.C. to build a new passenger terminal, Transport Minister Jack Davis said today.

Seattle Port Authority would like the provincial government to commit $1 million or "something in the order of $150,000 a year over a long time period", said Davis, to help build the new terminal.

The minister said the dock now in use is in "very bad shape" and might even be condemned this year.

If it is condemned this summer Davis said he believes alternative facilities would be available, but a new terminal would be needed in the long run.

Seattle officials would like to have a new passenger and vehicle terminal, he said, but B.C. has not decided whether it wants to make that commitment.

"This is one of my many worries about the whole service," said Davis. "We must have the Marguerite operating but because the dock is in bad shape we are trying to make up our minds."

He said it was one of the many difficulties the government is facing with the Marguerite and one of the reasons it is discussing with private interests the possibility of selling the vessel.

Davis said the dock in Victoria is still in good shape.

Meanwhile, disgruntled union crew members on the Marguerite feel they'll get a fairer deal if the ship is sold to private interests, a Canadian Merchant Service Guild member said.

Predicting the announcement of the sale, if it goes through, will be made in about two days, Capt. Maury Sjoquist, the guild's assistant secretary-teasurer in Vancouver, said:

"At this point we feel we'd get a better shake if the Marguerite was sold. It would be easier than dealing with those jerks in Victoria."

## Beauty Before Beans

Barrett's Beanery has been bumped by Bennett's beautification.

The Socred government has decided to close the fast food outlet started by the NDP on the corner of Wharf and Government Streets.

Public Works Minister Alex Fraser said the snack bar, known as Barrett's Beanery, will be closed and the property turned over to the Capital Improvement District Commission.

The CIDC will be given jurisdiction over all Inner Harbor lands and embark on a beautification program for the whole region, said Fraser.

The purpose of the CIDC was originally beautification, he said, and the government plans to reactivate that role.

★

He said the beanery, which was opened last summer as a temporary facility, did not fit into the beautification scheme.

Also, said Fraser, the restaurant lost about $4,700 last year and negotiations are going on now with the caterer to determine how much the taxpayers will have to pay of that loss.

During last year's operations some of the rent was actually paid in the form of cooking utensils left behind and Fraser said he didn't know how much the whole operation will eventually cost the government.

# Gov't Pledges Cancer Grant Monitoring

By LINDA HUGHES
Times Staff

The provincial government promised today to monitor carefully a controversial breast cancer research program funded with a $17,000 provincial grant.

The grant was given the Keep Women Alive Project by the provincial secretary's department despite the fact it has been condemned by the B.C. Medical Association and the B.C. Cancer Control Agency

Grace McCarthy said her department gave the grant without knowing the province's own health department had already turned down requests for support

An obviously embarrassed McCarthy promised to study the incident and reported to the legislature today the result of those investigations.

She said her staff met with the Vancouver Women's Bureau which is sponsoring the cancer project and were impressed by their enthusiasm and sincerity in trying to find the causes of breast cancer.

She explained that the project gathers information from women and stores it in a computer for future analysis in hopes of finding common causes of the disease.

The bureau has agreed it will co-operate "in every way" with the B.C. Cancer Control Agency as well as the health department in order to make the best use of the information they gather.

Senior health department officials in Victoria will carefully monitor the program, she said.

Liberal leader Gordon Gibson asked whether this meant that the department of health is now supporting the project, but McCarthy would say only that the department is co-operating.

McCARTHY
. . . embarrassed

Norman Levi (NDP — Vancouver-Burrard) asked whether provincial secretary staff had consulted with the medical advisory grants committee — a team of experts which advise the government on such matters — but the minister said she was not sure whether the group had been contacted.

It became evident early this week that it was too late for the government to withdraw the $17,000 grant because it has already been spent.

A pamphlet put out by the program carried the notation that printing had been made possible through a grant from the provincial secretary.

McCarthy had originally indicated the grant might be taken back because of the controversy, and the criticism it had received from medical authorities.

Her department had told her, she said, that the grant was for "non-medical purposes" and that is why it had slipped through without reference to the health department.

BCMA president William Ibbot said the project was condemned because its scheme to compile a registry in an attempt to statistically identify possible causes of cancer was not scientific.

The theory is unsound, he said, and the public program of gathering information from women could generate emotionalism and false hopes.

The program is operated by Alberta doctor Michael Richards.

McCarthy indicated to the legislature that all the information collected by the Vancouver Women's Bureau will be available to use in the fight against cancer.

The program is one of an educational nature, she said, and it will be in co-operation with health officials.

The pamphlet sent out by the project tells women the program will help find a cause and therefore help to prevent breast cancer.

Copies were apparently distributed widely and begins with a letter from program director Sally Massey who asks for participation from all women.

"There are no membership fees, but you will also find out why, although reluctantly, I have to ask you for some financial support for this cause," Massey says.

There is no mention in the pamphlet of what kind of financial support she is seeking.

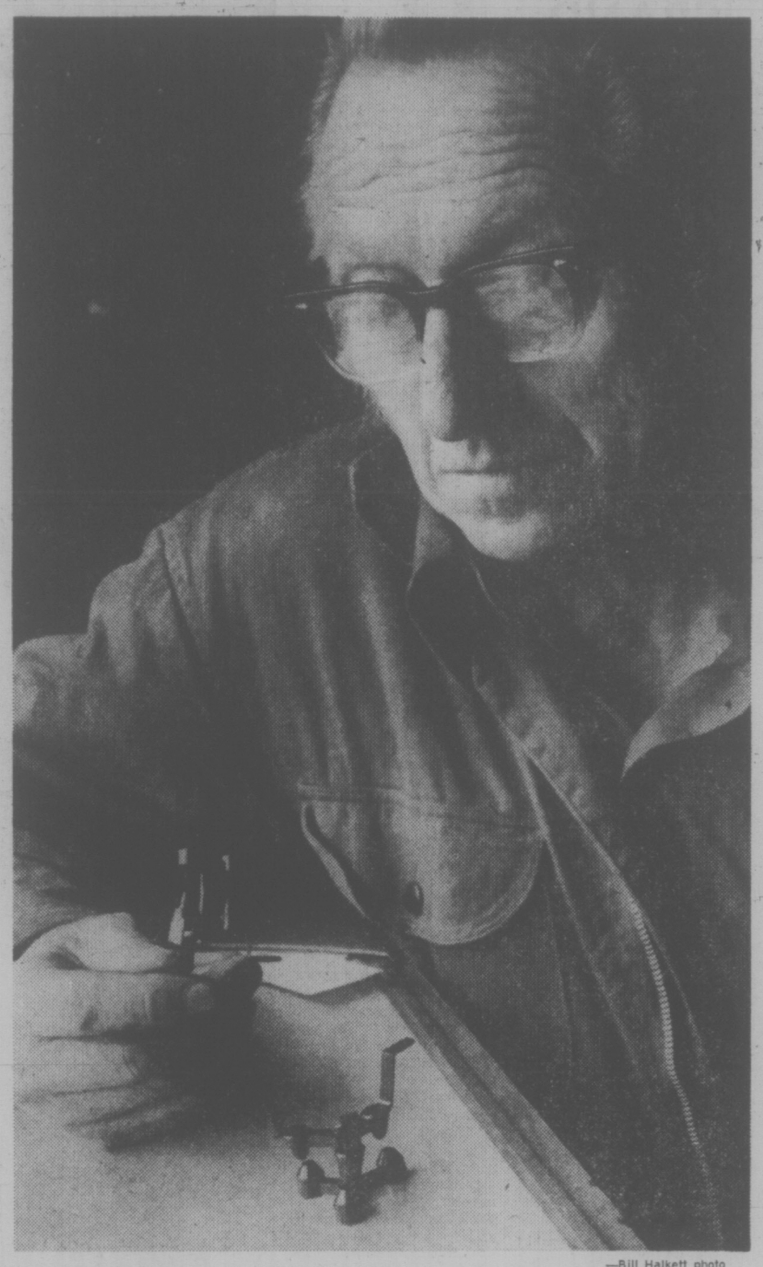

—Bill Halkett photo

Stan Sipos: $50,000 Spent on new gas-saver

## Sanity Hearing Starts

A B.C. Supreme Court sanity hearing opened today to decide whether Czeslaw (Chester) Pupkowski, 65, is fit to stand trial on a charge of murder dating back 20 years.

Crown counsel Louis Lindholm told Mr. Justice John Gould that Pupkowski has been held in custody at Riverview Hospital in Essondale during this period.

Now, however, "it is the opinion of the Crown that an issue should be tried as to his fitness to stand trial."

Defence counsel David Lisson concurred.

Because of language problems, Polish interpreter Christina Piechnik was sworn in to assist Pupkowski in understanding the court proceeding.

The indictment against Pupkowski was then read, accusing him of murder in the death in Victoria on March 24, 1956, of Cecelia Pupkowski.

A jury of eight men and four women was sworn in to consider whether Pupkowski is fit to stand trial.

Lisson asked Mr. Justice Gould to make an order prohibiting publication of the proceedings because he was concerned that if Pupkowski is found fit to stand trial, the murder trial jury might be prejudiced by the evidence of the fitness trial.

Mr. Justice Gould said this was an "interesting point" but he declined to make the order because the application assumed jurors are incapable of receiving, understanding and applying instructions.

# 'Rollback' to '74 Gasoline Prices Claimed by Atomizer's Developers

By AB KENT
Times Staff

A Victoria-made piece of plastic is giving some motorists the benefit of 1974 gasoline prices — and cutting exhaust pollution to boot.

The 3-B Ultrasonic Atomizer is a gas saver with an anti-pollution spin-off.

According to part-owner and manufacturer Stan Sipos, of Victoria Plastic Co. Ltd., the device can cut gas consumption and reduce toxic emissions by 30 per cent simply by breaking up atomized particles of air and gasoline before they enter a car engine's combustion chamber.

The atomizer, patented by two Vancouver owners, works on the principle of ultrasonic vibration produced by the flow of fuel mixture between carburetor and manifold, which in turn breaks down the mix into a more readily ignited gas.

Sipos said independent marketing arrangements are being handled locally and that the suggested retail price is $9.95.

The first run of 20,000 is out and a second run of 100,000 is under way. Further runs will depend upon market reaction, Sipos said.

Any motorist should be able to fit one of the devices, by removing carburetor mounting bolts, inserting the shaped plastic between carburetor and manifold, and replacing the bolts.

The installation should be good for a year or 15,000 miles, provided air is filtered properly by a conventional air cleaner that should be changed at most at 10,000-mile intervals.

By breaking gasoline into molecular particle and allowing more oxygen to mix, there is more efficient combustion. And the results are certifiable, Sipos said.

"Everyone thinks this is the way to do it. It's like going back two years in gas prices."

Sipos and his backers have spent close to $50,000 in development and pre-production costs that have included supervised tests here and in Calgary over five years. These have involved vehicles from the Big Three auto makers including a Chev. truck which got 108 per cent better mileage, Sipos said.

He conceded there are a number of mileage-boosting devices on the market, but as for attachements that actually improve the combustion process, "as far as we found there is never anything close."

He said any gasoline-powered engine can use the Ultrasonic Atomizer and benefit by cleaner ignition performance.

Apparently Mutual Equipment Rentals agrees with him and has bought 200 for its fleet of construction vehicles.

Mutual's manager Lorne Broughton said only one attachment has been installed so far, on a ¾-ton truck showing a 30 per cent increase in mileage after about 2,000 miles of testing, with no noticeable loss of engine power.

But even if the improvement were only 10 per cent it would be worthwhile, Broughton said.

He has recently put an Atomizer on his own car, which is subject mostly to town driving, and had seen improvement in mileage on his first tank of gas.

Broughton said he would want more experience before making a specific comparison with pre-Atomizer performance.

Similarly, he said the firm would probably wait before installing more devices on its trucks and heavy equipment to see the condition of the ¾-ton engine after a set period of testing.

## Two Boys Charged

Two 12-year-old boys will appear in family court next week charged with breaking and entering and wilful damage at Colwood elementary school March 27, Colwood RCMP said today.

The pair will also be charged with two other unrelated break-ins which occurred March 1, one at the Sooke district school board office and the other at a children's club behind the school board building.

## Wheelers Plan Touring Event

The Victoria Wheelers Cycling Club, which has concentrated on racing only, has decided to branch out into touring activities.

President D. E. Fawthorpe said the first tour will start at 9:30 a.m. April 25, a Sunday, from the Student Union Building of University of Victoria.

The bicyclists will ride down MacKenzie to Blenkinsop and out the valley, returning by the same route. It is open to anyone interested.

"However, we hope that many of them will decide to join the club," Fawthorpe said.

There are 35 members at present, all of whom are racing enthusiasts, and the Wheelers hope to obtain at least another 35 memberships from people interested in touring.

The club hopes to set up two touring sections, one fast, one slower, depending upon the age and interests of the participants.

Meanwhile, the club's racing activities will continue. There is one course in Metchosin and three in Saanich used by the cyclists for racing.

The club also sponsors schoolboy cycle race and awards a trophy. Next race, open to any students in junior high school, will be held this Sunday in the West Saanich Road area. Racing details can be obtained from Fawthorpe at 478-1832.

## Police Hunt Armed Man

Police were scouring the Mt. Tolmie area this morning after reports that a man armed with a rifle was seen in the Mayfair Glastonbury area.

A woman walking two white dogs notified a Glastonbury resident she had seen a man with a rifle about 9:30 a.m. walking in the area.

Police had no description.

## Ship Movements

MINISTRY OF TRANSPORT

Camsell, Vancouver and Douglas in port; Quadra on Stration Papa, Rider in Sand Heads patrol area, Racer in Bella Bella patrol area, Ready at Kitsilano.

## More Pats Home Easter Sunday

Easter Sunday will have a special significance for 130 officers and men of the Work Point-based 3rd Battalion, Princess Patricia's Canadian Light Infantry.

At 1:50 a.m. they will arrive at the Victoria International Airport after serving six months on the troubled Mediterranean Island of Cyprus.

Among those returning will be the battalion's commanding officer, Lt.-Col. Greg Leitch.

The scene at the airport will be a repeat of the emotion-packed reunion Wednesday night when the first contingent of 167 men was greeted by their friends and families after a 22-hour flight from Cairo.

Rear-Admiral Andrew Collier, commanding officer of maritime forces Pacific, his wife, and Maj.-Gen. Cameron B. Ware, honorary colonel of the regiment, were on hand to greet the tanned soldiers.

But for the soldiers the most important greeters were their excited wives and children.

The soldiers surrendered willingly as children clasped them tightly.

Today all the men have started 30-day leaves.

The rest of the 450 soldiers who have served their tour in Cyprus will be flown home on regular armed forces' flights, setting down at Edmonton and other bases across Canada.

This is the third Cyprus tour for the battalion. While there have been no serious incidents there has been tension and frustration. In recent weeks Cyprus has been the scene of many demonstrations, panning United States aid to Turkey.

## Uniform Switch Delayed

News that Royal Canadian Sea Cadets will be allowed to keep their sailor uniforms for at least another 1½ years was greeted enthusiastically by Navy League of Canada officials today.

The reaction came after Donald Munro, MP for Esquimalt-Saanich, announced in Ottawa that Defence Minister James Richardson has promised not to make the cadets wear a green safari uniform that had been designed to be worn by sea, army and air cadets.

Munro said Richardson told him he would defer the uniform switch because of the pressure brought to bear by the Navy League of Canada, co-sponsors of sea cadets with the armed forces. A recent survey had shown 90 per cent of sea cadets did not want to change their uniform.

Jack Koyl, of 3073 Pauls Terrace, immediate past president of the league, said the minister's decision will be the best morale-booster the cadet movement has had for a long time.

"There will be 12,000 female and male cadets across the country who will be happy with the minister's decision. Enrolment should go up. The cadets have been afraid that they would be forced into a mass uniform that would have no special attraction to any of them, whether they are interested in the sea, the air or want to climb mountains," he said.

## Quick Switch On Salt Spring

That Salt Spring Island referendum last Saturday? First they said "no." Now they say "yes."

The question before the ratepayers was: would they go for a one-shot two-mill tax levy, to buy and develop a 10-acre recreation site?

On Monday, the regional staff on Salt Spring reported results, namely, a narrow defeat 439 to 431.

On Wednesday, executive director Dennis Young recounted the ballots, as he does in any close vote.

Surprise! a bundle of 25 yes votes had somehow got tucked in with the bundles of no votes the first time around.

So ratepayers approved the levy, still by a narrow margin.

Official results: yes votes — 456; no — 414; rejected — 14; spoiled — 3; percentage in favor — 51.58.

Which leaves only one question: what's the difference betwen a spoiled ballot and a rejected ballot?

If you mark your ballot with anything other than an X in an appropriate place and explain your mistake to the poll clerk, you'll be issued with a new ballot and the first one will be recorded as spoiled.

If you mis-mark your ballot and either don't know you have or don't report it, it will be rejected when the count is made.

# Construction Pace Remains High

The pace of construction continues to be brisk in the Victoria area with a total of 317 residential units started in March, up from 145 the previous March.

This brings the total starts since Jan. 1 to 1,022, up from 440 in the corresponding 1975 period. The figures are somewhat deceiving in that there was a muncicipal strike-lockout in the winter of 1975 and the number of starts was much lower than normal.

However, by any standard the pace of construction has been strong since July, 1975. There were 541 starts that month and there have not been fewer than 270 in any month since that time.

So far this year there have been 282 single family homes started, up from 128 in the same period of 1975.

There were 691 apartment units started in the first three months, up from 300, and 36 duplex units, up from 12. In addition 13 row housing units have been started this year.

The March totals were 122 single family homes, up from 24, 178 apartment units, up from 113, and 14 duplex units, up from eight.

During the first three months of this year there have been 929 residential units completed, up from 715. These included 388 single family homes and 393 apartment units that had been started in 1975.

Although 388 new homes came on the market this year, only 46 of them continue to be vacant as of the end of March.

Of these vacant homes, 11 were under $60,000 and the remaining 35 were $60,000 or more. Five of the houses under $60,000 were in Saanich and the other six were in Central Saanich. New houses in the Gordon Head area of Saanich are in the price range of $63,000 to $69,000.

In March, 1975, there had been a surplus of single family homes with 75 new homes standing vacant.

There were 113 newly-completed apartment units that had not been rented at the end of March, with 100 of them being in Victoria and the remaining 13 in Esquimalt.

There were 146 new condominiums unsold at the end of March. These include 81 in Victoria, 44 in Saanich and 21

★★★★

# TORONTO MARKET TRADING

**TORONTO CLOSING STOCKS**
**Distributed by CP**
**Toronto Stock Exchange—April 15**

Complete tabulation of Thursday transactions. Quotations in cents unless marked $. z—Odd lot. xd—Ex-dividend. xr—Ex-rights. xw — Ex-warrants. Net change is from previous board-lot closing sale.

| Stock | Sales | High | Low | Close | Net Ch'ge |
|---|---|---|---|---|---|
| Abby Glen | 41487 | $5¼ | 5 | 5⅛ | + ⅛ |
| Aby Gln w | 3400 | 118 | 113 | 113 | — 7 |
| Abitibi | 21900 | $12⅞ | 12⅝ | 12⅝ | — ⅜ |
| Abitbi 7½p | 300 | $38⅞ | 38⅞ | 38⅞ | + ½ |
| Abitbi 10 | 225 | $50⅝ | 50⅝ | 50⅝ | — ⅛ |
| Acklands | 420 | $14⅛ | 14 | 14 | |
| Acme Gas | 6000 | 8 | 8 | 8 | |
| Adanac M | 2000 | 35 | 29 | 29 | — 1 |
| Afton Min | 1800 | 7 | 6⅞ | 7 | + ⅛ |
| Agnico E | 400 | 435 | 435 | 435 | — 5 |
| Agra Ind A | 1000 | $7¼ | 7⅛ | 7⅛ | — ⅛ |
| Akaitcho | 500 | 83 | 83 | 83 | + 7 |
| Albany | 3000 | 28 | 27 | 27 | — 1 |
| Alt East G | 3500 | $10¾ | 10½ | 10⅝ | + ⅛ |
| Alt Energy | 2560 | 9¼ | 9 | 9¼ | + ⅛ |
| Alta Gas A | 90961 | $13 | 12⅝ | 12⅞ | — ⅛ |
| Alta G F | 700 | $25¼ | 25¼ | 25¼ | |
| Alta Nat | z25 | 23 | 23 | 23 | |
| Alcan | 17595 | 27 | 26¼ | 27 | + ⅞ |
| Algo Cent | z20 | $14¾ | 14¾ | 14¾ | |
| Algoma St | 1545 | $25⅞ | 25⅛ | 25¾ | + ⅛ |
| All-Can B | 600 | 240 | 235 | 240 | +15 |
| Allarco Dv | 125 | 10 | 10 | 10 | + ⅛ |
| Alliance B | 100 | 360 | 360 | 360 | —10 |
| Almin 4½ p | 290 | $38½ | 38½ | 38½ | — ¼ |
| Alum 3rd p | 250 | $26¼ | 26¼ | 26¼ | + ⅛ |
| Am Bonza | 2400 | 279 | 273 | 279 | + 4 |
| Am Larder | 1000 | 18 | 18 | 18 | |
| Am Eagle | 1000 | 38 | 38 | 38 | +1½ |
| Am Leduc | 4500 | 6½ | 6½ | 6½ | — ½ |
| Andres W | 1900 | $10⅛ | 10 | 10 | — ⅜ |
| Ang CT 290 | z65 | 28 | 28 | 28 | |
| Ang CT 315 | z60 | $29½ | 29½ | 29½ | |
| Ang U Dev | 3450 | 95 | 92 | 92 | — 3 |
| Aquitaine | 450 | $22 | 22 | 22 | |
| Argus | z10 | $28¾ | 28¾ | 28¾ | |
| Argus B pr | 100 | $27½ | 27½ | 27½ | + ¼ |
| Asamera | 56070 | $11¾ | 11¼ | 11¾ | + ⅜ |
| Asbestos | 531 | $28¾ | 28½ | 28½ | — ½ |
| Ashland C | 700 | $9⅞ | 9⅛ | 9¼ | + ⅛ |
| Atco A | 1300 | $14¾ | 14½ | 14¾ | + ⅜ |
| Auric Res | 15000 | 34 | 30 | 34 | + 8 |
| Ato Hard A | 300 | $13¼ | 13¼ | 13¼ | — ⅛ |
| BC Sugar A | 700 | $21⅞ | 21¾ | 21⅞ | + ⅛ |
| BP Can | 450 | $9⅞ | 9¾ | 9¾ | — ¼ |
| Bad Boy | 1400 | 355 | 345 | 355 | + 5 |
| Banister C | 1404 | $9⅝ | 9½ | 9⅝ | + ⅛ |
| Bank BC | 505 | 21 | 21 | 21 | + ⅜ |
| Bank Mtl | 8548 | $15½ | 15¼ | 15½ | |
| Bank N S | 2115 | 40 | 39¾ | 40 | + ¼ |
| Bankeno | 2500 | 190 | 185 | 187 | |
| B Cdn Nat | 100 | 15 | 15 | 15 | — ⅛ |
| Barex | 2000 | 10½ | 10½ | 10½ | —1½ |
| Bary Expl | 900 | 63 | 63 | 63 | — 3 |
| Baton B | 100 | $8⅞ | 8⅞ | 8⅞ | |
| Bay Mills | 125 | $12½ | 12½ | 12½ | + ½ |
| Bell Canad | 10848 | 46 | 45⅞ | 46 | + ¼ |
| Bell A pr | z13 | $46¼ | 45⅞ | 45⅞ | — ⅛ |
| Bell B pr | 225 | $46 | 46 | 46 | + ⅛ |
| Bell C pr | 350 | $24½ | 24½ | 24½ | |
| Bell D pr | 1078 | $49½ | 49 | 49½ | + 1 |
| Bell 2.28 | 287 | $26⅛ | 26⅛ | 26⅛ | + ⅛ |
| Bell Can W | 47300 | 345 | 335 | 340 | + 5 |
| Beth Cop A | 540 | $13½ | 13⅜ | 13⅜ | + ⅛ |
| Biltmore I | 600 | 205 | 190 | 190 | —35 |
| Biltmo A p | 400 | 275 | 275 | 275 | —20 |
| Blakwod A | z200 | $7½ | 7¼ | 7½ | + ¼ |
| Block Bros | 800 | 405 | 405 | 405 | — 5 |
| Bomac A | 1700 | 350 | 350 | 350 | —20 |
| Bombrdier | 1560 | 260 | 250 | 250 | — 5 |
| Bovis Cor | 2332 | 89 | 89 | 89 | |
| Bow Valy | 3940 | $20⅛ | 20⅛ | 20¼ | — ⅛ |
| Bowater | 300 | 380 | 380 | 380 | +15 |
| Bow-m pr | z1 | $39 | 39 | 39 | |
| Bramalea | 200 | 55½ | 55½ | 55½ | — ⅛ |
| Brameda | 5967 | 165 | 152 | 165 | +15 |
| Brascan A | 11201 | $11¼ | 11⅛ | 11⅛ | — ⅛ |
| Brenda M | 5300 | $7⅛ | 7¼ | 7⅛ | + ⅛ |
| Bridger | 7100 | 490 | 470 | 475 | — 5 |
| Brinco | 1335 | 410 | 400 | 400 | —10 |
| Br Am Bnk | 100 | 20 | 20 | 20 | —1¼ |
| BC Forest | 200 | $22½ | 22½ | 22½ | |
| BC Frest p | z6 | $32½ | 32½ | 32½ | |
| BC Pack B | 100 | $18⅞ | 18⅞ | 18⅞ | — 1 |
| BC Phone | 3900 | $11¼ | 11¼ | 11¼ | — ¼ |
| BCPh 4.84 | z40 | 12 | 12 | 12 | |
| BCPh 6 pr | z12 | $60⅛ | 60⅛ | 60⅛ | |
| BCP 10.16 p | 400 | $26¼ | 26¼ | 26¼ | + ¼ |
| Broul Reef | 1500 | 25 | 25 | 25 | + 2 |
| Brick B | 200 | 215 | 215 | 215 | +15 |
| Brunswk | 8530 | 55 | 490 | 5 | +15 |
| Budd Auto | 200 | $6⅞ | 6¾ | 6¾ | — ⅛ |
| Bulora Cor | 12500 | 27½ | 24 | 24 | —3½ |
| Burns Fds | 824 | $10¼ | 10 | 10 | |
| Bushnell | 500 | $5½ | 5½ | 5½ | — ¼ |
| CC Yachts | 100 | 310 | 310 | 310 | |
| CAE A | z50 | $10 | 10 | 10 | |
| Cad Frv | 475 | $9¾ | 9¾ | 9¾ | + ⅛ |
| Cad Frv A | 500 | $16 | 16 | 16 | + ⅜ |
| Cal Pow A | 850 | $28¼ | 28 | 28 | — ¼ |
| Calvrt Dle | z50 | 175 | 175 | 175 | |
| Cam Mine | 20000 | 35 | 32 | 35 | + 4 |
| Camflo | 5110 | $10⅛ | 10 | 10 | — ¼ |
| C Chib A | 1000 | 465 | 465 | 465 | |
| Campau A | 435 | 480 | 480 | 480 | |
| Campau Tp | 100 | $7⅞ | 7⅞ | 7⅞ | + ⅛ |
| Can Cem L | 1575 | $11¼ | 11 | 11¼ | + ⅜ |
| Can Dev p | 1284 | 99 | 99 | 99 | + ⅜ |
| C Nor West | 13855 | $7⅞ | 7½ | 7⅞ | + ⅜ |
| C Pakrs C | 325 | 23 | 22⅛ | 23 | |
| Can Perm | 215 | $17¾ | 17¾ | 17¾ | |
| CS Pete | 8525 | 305 | 295 | 300 | + 4 |
| C Cablesy | 6600 | $15¼ | 15 | 15 | + ¼ |
| C Cable w | 200 | 180 | 180 | 180 | —10 |
| Cdn Cel | 650 | $6¾ | 6⅝ | 6⅝ | |
| CC Man A | 305 | $25⅞ | 25⅞ | 25⅞ | — ⅜ |
| C Curtis | 2900 | 48 | 47 | 47 | |
| C Ex Gas | 18600 | 355 | 345 | 350 | +10 |
| CGE | 100 | $27¾ | 27¾ | 27¾ | — ¼ |
| CG Invest | 3380 | 21 | 21 | 21 | — ⅛ |
| CG Sec A | z50 | $11½ | 11½ | 11½ | |
| C Hidrogas | 500 | 105 | 105 | 105 | + 5 |
| C Homestd | 1305 | $5⅜ | 5⅜ | 5⅜ | |
| CI Bk Com | 3190 | $27⅞ | 27½ | 27⅞ | + ⅛ |
| CIL | z50 | $24¼ | 24¼ | 24¼ | — ¾ |
| CI Powr A | z25 | $14¾ | 14¾ | 14¾ | |
| C Malart | 13000 | 44½ | 43½ | 44 | — ½ |
| C Manoir | 800 | 475 | 475 | 475 | + 5 |
| C Merrill | 500 | 56 | 6 | 6 | — ⅛ |
| C Gcdental | 200 | $11⅜ | 11⅜ | 11⅜ | — ⅛ |
| CP Inve | 16700 | $18¾ | 18⅝ | 18¾ | |
| CP Inve pr | 125 | $37¼ | 37¼ | 37¼ | — ¼ |
| CP Ltd | 7852 | $16⅝ | 16⅝ | 16⅝ | |
| CPL A p | z29 | $8½ | 8½ | 8½ | |
| C Reserve | 1800 | 380 | 380 | 380 | |
| Cdn Sup O | 1845 | $40⅛ | 40⅛ | 40⅛ | + ⅛ |
| Cdn Tire | z5 | $43½ | 43½ | 43½ | |
| Cdn Tire A | 813 | $47¼ | 47¼ | 47¼ | |
| C Utilties | 4500 | 6½ | 6½ | 6½ | — ½ |
| C Util $1.25 | 224 | $22½ | 22½ | 22½ | — ½ |
| C Util w | 900 | 335 | 335 | 335 | — 5 |
| C Vickers | z48 | 923 | 23 | 23 | |
| Canron | 1600 | $22½ | 21⅞ | 22⅛ | + ½ |
| Cara | 100 | 55¾ | 55¾ | 55¾ | |
| Carl OK | 1185 | 335 | 330 | 335 | + 5 |
| Carl A p | 140 | 20 | 20 | 20 | — ¼ |
| Carma A | 2430 | 11¼ | 11 | 11 | — ⅛ |
| Cassiar | 600 | 6⅝ | 6¼ | 6¼ | — ¼ |
| Cassidy L | 100 | 400 | 400 | 400 | +40 |
| Celanese | 2020 | 55¾ | 5⅛ | 5¾ | |
| Celanes 1 p | z200 | 9⅞ | 9⅞ | 9⅞ | + ⅜ |
| Celan 175 p | 200 | 17 | 17 | 17 | |
| Cent Pat | 500 | 86 | 86 | 86 | |
| Charter Ol | 100 | 320 | 320 | 320 | |
| Chib Kay | 6000 | 11½ | 10½ | 11½ | +1½ |
| Chieftan D | 3550 | 9⅞ | 9¼ | 9¼ | — ⅛ |
| Chrysler | 13089 | $20¼ | 19⅞ | 20¼ | + ⅛ |
| CHUM B | 1400 | 9⅞ | 9 | 9 | — ¼ |
| C S 10¼ | 1600 | $10¼ | 10¼ | 10¼ | + ⅛ |
| Claiborne | 2500 | 220 | 220 | 220 | |
| Clairtone | 8000 | 27 | 25½ | 25½ | — 2 |
| Coldstm | 2000 | 47 | 47 | 47 | + 2 |
| Comb Met | 1000 | 19 | 19 | 19 | |
| Cominco | 2799 | $38¼ | 38 | 38 | |
| Com Cap | 1033 | 300 | 290 | 295 | + 5 |
| C Holiday I | 760 | 300 | 290 | 290 | —10 |
| CHIns A p | z20 | 18 | 18 | 18 | |
| Compro | 300 | 440 | 440 | 440 | +15 |
| Comtech | 400 | 400 | 385 | 400 | +20 |
| Con Chm A | 100 | 5⅛ | 5⅛ | 5⅛ | — ⅜ |
| Con Bath A | 1065 | $36⅛ | 36½ | 36⅛ | |
| C Bath 68 w | 1700 | $17½ | 17¼ | 17½ | |
| Con Bldg | 12700 | 250 | 240 | 240 | —10 |
| Con Fardy | 6350 | 405 | 400 | 400 | |
| C Morisn | 1000 | 155 | 150 | 155 | + 5 |
| Cons Pipe | z100 | 350 | 350 | 350 | |
| Cons Prof | 2178 | 24 | 24 | 24 | |
| C Rambler | 300 | 155 | 155 | 155 | — 1 |
| C Rexspar | 33966 | 135 | 125 | 135 | + 10 |
| C West P | 700 | 100 | 100 | 100 | |
| Con Distrb | 300 | 375 | 370 | 375 | |
| Cons Gas | 4492 | $11¾ | 11½ | 11½ | — ⅛ |
| Con Gas B | z15 | 53 | 53 | 53 | |
| Con Gas D | 425 | 520 | 20 | 20 | |
| Con Glass | 100 | $14½ | 14½ | 14½ | |
| Conwest | 200 | 355 | 355 | 355 | —10 |
| Cooper C | 3050 | 400 | 390 | 400 | |
| Cop Fields | 500 | 125 | 125 | 125 | + 3 |
| Corbyvt | 200 | $18½ | 18⅛ | 18⅛ | + ⅜ |
| Corby B | 100 | 16 | 16 | 16 | |
| Cornat Ind | 110 | 425 | 425 | 425 | |
| Coseka R | 9200 | 330 | 325 | 325 | — 5 |
| Costain R | 700 | 8⅞ | 8¾ | 8¾ | — ½ |
| Costin R w | 100 | 275 | 275 | 275 | |
| Courvan | 1000 | 10 | 10 | 10 | + 2 |
| Craigmt | 1210 | 5⅞ | 5⅛ | 5⅛ | — ⅛ |
| Crain R L | 650 | 11 | 10⅛ | 10⅛ | — ⅛ |
| Crestbrk | 500 | 470 | 465 | 465 | — 5 |
| C Zelrba A | 420 | 18 | 18 | 18 | |
| Crush Intl | 1640 | $10½ | 10½ | 10½ | — ¼ |
| Cuvier M | 2000 | 95 | 92 | 92 | — 3 |
| Cyprus | 1665 | $10¼ | 10 | 10¼ | + ¼ |
| Dalmy A | 3000 | 9¾ | 9¼ | 9¼ | — ¼ |
| Daon Dev | 500 | $7⅛ | 7 | 7⅛ | + ⅛ |
| Daon A | 700 | $6½ | 6½ | 6½ | — ⅛ |
| D Aragon | 4000 | 16 | 16 | 16 | — ½ |
| Debhld B p | z10 | $55½ | 55½ | 55½ | |
| Decca R | 1000 | $5 | 495 | 5 | |
| Delhi Pac | 4000 | 5 | 5 | 5 | + 1 |
| Denison | 1225 | $57⅛ | 57 | 57 | — 1 |
| Dicknsn | 1300 | $5¼ | 5⅛ | 5⅛ | — ⅛ |
| Discovry | 1000 | 70 | 70 | 70 | + 4 |
| Dist Tr A | 100 | 440 | 440 | 440 | —10 |
| Doman I | 1600 | 5¾ | 5½ | 5¾ | |
| Dome | z30 | $40⅞ | 40⅞ | 40⅞ | |
| Dome Pete | 31799 | $36⅛ | 34 | 35¼ | +1⅛ |
| D Bridge | 1115 | $35 | 35 | 35 | |
| Dofasco A | z210 | $27 | 26¾ | 27 | + ¼ |
| Dom Store | 2030 | $15½ | 15½ | 15½ | |
| D Textile A | 540 | 58⅛ | 8¼ | 8¼ | |
| Domtar | 876 | $25⅛ | 25¼ | 25⅛ | + ⅛ |
| Donlee M | 1200 | 58 | 7⅛ | 8 | |
| Dunde Pal | 2000 | 32 | 32 | 32 | + 1 |
| Du Pont | z40 | $18½ | 17⅞ | 17⅞ | |
| E-L Fin w | 2400 | 93 | 93 | 93 | |
| East Mal | 1520 | 206 | 200 | 200 | — 8 |
| East Sul A | 1112 | 163 | 163 | 163 | — 2 |
| Estn Can S | 100 | $13 | 13 | 13 | |
| Econ Inv p | z30 | $25½ | 25½ | 25½ | |
| Ego Mines | 9500 | 68 | 66 | 67 | — 2 |
| Electro A | 300 | 390 | 385 | 390 | +15 |
| Elks Stors | 125 | $10¼ | 10¼ | 10¼ | + ¼ |
| Emco | 300 | $8½ | 8½ | 8½ | |
| Emco w | 1000 | 355 | 350 | 355 | +15 |
| Exquisite | 200 | 250 | 250 | 250 | |
| Extndcar | 300 | $6¼ | 6¼ | 6¼ | + ⅜ |
| Falcon C | 5325 | $8½ | 8¼ | 8⅜ | |
| Falcon | 950 | $38¾ | 38¼ | 38¾ | + ¼ |
| Frm Mer p | 300 | $10½ | 10½ | 10½ | |
| Fed Ind A | 100 | $5¾ | 5¾ | 5¾ | + |
| Fed Plan | 100 | $21 | 21 | 21 | ½ |
| Fields S | 100 | $9½ | 9½ | 9½ | + ⅛ |
| Finning T | 1670 | $13¼ | 13 | 13 | |
| F City Fin | 100 | $7⅞ | 7⅞ | 7⅞ | |
| F Mar | z80 | 38 | 37½ | 37½ | |
| Foodcrp Lt | 100 | 295 | 295 | 295 | |
| Foodex S | 400 | $5⅜ | 5¼ | 5⅜ | + ⅛ |
| Ford Cnda | 300 | $89 | 89 | 89 | + ½ |
| Francana | 500 | $7¼ | 7⅛ | 7¼ | + ⅛ |
| Frobex | z28 | 5 | 5 | 5 | — ½ |
| GSW Cl A | z86 | $6½ | 6½ | 6½ | |
| GSW Cl B | 170 | $6½ | 6½ | 6½ | — ½ |
| Gaz Metr | 200 | $6⅛ | 6⅛ | 6⅛ | — ⅛ |
| Gaz 5.40 p | z50 | $49½ | 49 | 49½ | |
| Gaz 5½ p | z50 | 51 | 51 | 51 | |
| Gen Baker | 300 | 55 | 5 | 5 | |
| GMC | 650 | $69½ | 69 | 69½ | + ¼ |
| Genstar L | 2309 | $21½ | 21⅛ | 21½ | + ½ |
| Gnstar L w | 5700 | $8½ | 8 | 8½ | + ½ |
| Gerlin Ist p | 200 | $6⅛ | 6⅛ | 6⅛ | |
| Gnt Masct | 20600 | 130 | 121 | 122 | — 1 |
| Giant Yk | 200 | $6¾ | 6¾ | 6¾ | — ¼ |
| Gibraltar | 3730 | 57½ | 57½ | 57½ | + ¼ |
| Goodyear p | z15 | 30 | 30 | 30 | |
| G McKay A | 100 | 58 | 8 | 8 | |
| Gozlan | 100 | 330 | 330 | 330 | — 5 |
| Graff G | 300 | 532 | 32 | 32 | — ½ |
| Granduc | 7600 | 170 | 170 | 170 | |
| Gt Oil Sds | z4 | 480 | 480 | 480 | |
| GL Paper | 2400 | $29¾ | 29½ | 29½ | — ¼ |
| GL Pap w | 100 | 57¼ | 7¼ | 7¼ | — ¼ |
| Gt West S | 1850 | 460 | 445 | 445 | —10 |
| G West wt | 200 | 170 | 170 | 170 | — 5 |
| G Goose A | 100 | 56 | 6 | 6 | |
| Greyhnd | 604 | $17½ | 17 | 17 | — ½ |
| Gulf Can | 1425 | $32¼ | 32⅛ | 32⅛ | — ⅜ |
| Gulfstr | 405300 | 105 | 78 | 96 | +22 |
| **Stock** | **Sales** | **High** | **Low** | **Close** | **Net Ch'ge** |
| **MINES** | | | | | |
| Hambro C | 1900 | 236 | 235 | 235 | |
| H Group A | 275 | 455 | 455 | 455 | |
| Ham Tr | 100 | $13¾ | 13¾ | 13¾ | — ¼ |
| Hnd C pr | 100 | $6¾ | 6¾ | 6¾ | |
| Hardee | 1000 | 99 | 99 | 99 | |
| Hard Crp A | 650 | $5⅛ | 5⅛ | 5⅛ | |
| H Wood | 4700 | 116 | 114 | 114 | |
| Hawker S | 4910 | $7 | 6¾ | 7 | + ⅛ |
| Hayes D A | 500 | $6¼ | 6 | 6 | — ⅛ |
| Hedway C | 200 | 350 | 350 | 350 | |
| Home A | 900 | $31½ | 31¼ | 31¼ | — ¼ |
| Howdn DM | 1100 | $8 | 8 | 8 | |
| Hud Bay A | 4120 | 520 | 19¼ | 20 | + ½ |
| H Bay Co | 8673 | $19¼ | 19 | 19¼ | — ⅛ |
| HB Oil Gas | 590 | $36¼ | 36¼ | 36¼ | + ¼ |
| Hur Eri A | 550 | $23½ | 23½ | 23½ | + ⅛ |
| Hur Eri 7¼ | 300 | $19⅛ | 19⅛ | 19⅛ | |
| Husky Oil | 1450 | $20⅛ | 20⅛ | 20¼ | + ⅛ |
| IAC | 1860 | $18½ | 18¼ | 18¼ | — ⅜ |
| ITL Ind | 400 | 134 | 134 | 134 | — 4 |
| IU Intl | 10995 | $10⅛ | 9⅞ | 10⅛ | + ¼ |
| IWC Com | 2400 | 185 | 185 | 185 | — 3 |
| Imasco A | 3860 | $25½ | 25½ | 25½ | |
| Imp Oil A | 15159 | $23⅞ | 23⅛ | 23⅜ | + ⅛ |
| Imp Oil B | 1116 | $23⅞ | 23⅛ | 23⅞ | — ¼ |
| Inland Gas | 727 | 9¼ | 9¼ | 9¼ | + ⅜ |
| Inter-City | 4100 | 420 | 410 | 415 | —10 |
| Inter-City r | 26310 | 19 | 16 | 18 | + 1 |
| Inter C B w | 100 | 212 | 212 | 212 | |
| Intrmetco | 350 | 57 | 7 | 7 | |
| IBM | 167 | $253 | 251 | 253 | — ⅛ |
| Int Mogul | 1890 | 244 | 240 | 240 | — 3 |
| Inco A | 3492 | $32 | 31½ | 32 | + ⅜ |
| Int Obaska | 600 | 14 | 14 | 14 | — 1 |
| Intpr Pipe | 3792 | $13¾ | 13⅜ | 13¾ | + ⅜ |
| Int Pipe w | 5500 | 45 | 40 | 40 | — 3 |
| Ipsco | 498 | $13½ | 13¼ | 13½ | + ¼ |
| Inv Grp A | 840 | $7¼ | 7¼ | 7¼ | |
| Inv Grp 5 p | 800 | $13⅜ | 13½ | 13½ | — ¼ |
| Iron Bay T | 250 | 5⅛ | 5⅛ | 5⅛ | |
| Irwin T A | 1200 | 230 | 225 | 230 | — 5 |
| ISO | 600 | 138 | 138 | 138 | |
| Ivaco A | 5300 | 9 | 8¼ | 8¼ | — ½ |
| Jannock | 200 | 5¾ | 5¾ | 5¾ | |
| Jannock B | 100 | $11 | 11 | 11 | |
| Jannock D | 200 | 5¾ | 5¾ | 5¾ | |
| Jelex | 17050 | 13 | 12½ | 13 | |
| Joliet | z100 | 10 | 10 | 10 | |
| Joutel | 2800 | 38½ | 37½ | 37½ | — ½ |
| K-Tel Intl | 616 | 6¼ | 6¼ | 6¼ | |
| Kaiser R | 8800 | $10¼ | 10½ | 10⅜ | + ⅛ |
| Kaiser wt | 3000 | $7¼ | 7⅛ | 7¼ | + ⅜ |
| Kam Kotia | 25000 | 63 | 54 | 63 | + 4 |
| Kaps Tran | 2100 | 187 | 185 | 185 | — 2 |
| Keeprite B | 900 | 7½ | 7½ | 7½ | — ¼ |
| Kelsey H | 1000 | $10⅛ | 10 | 10 | |
| Kenting | 584 | $15 | 14 | 15 | + ⅛ |
| Kerr A A | 4230 | $11⅛ | 11¼ | 11⅛ | + ⅜ |
| K Anacon | 266 | 18 | 18 | 18 | |
| Koffler A | 150 | 445 | 445 | 445 | +10 |
| La Luz | 100 | $6¾ | 6¾ | 6¾ | — ⅜ |
| Labatt A | 850 | $16⅛ | 16½ | 16½ | — ⅛ |
| Labatt A p | 200 | $16½ | 16½ | 16½ | |
| Lab Min | 100 | $33½ | 33½ | 33½ | + ⅛ |
| Lacana | 600 | 370 | 365 | 365 | — 5 |
| Laidlaw A | 600* | 56¼ | 6⅛ | 6¼ | |
| LOnt Cem | 1850 | 405 | 400 | 400 | — 5 |
| L Shore | z66 | 205 | 205 | 205 | |
| Lakehead | 500 | 20 | 20 | 20 | — 2 |
| Lau F 1.25 | 120 | $14¼ | 14¼ | 14¼ | |
| Leigh Inst | 585 | 230 | 228 | 230 | + 4 |
| Levy A pr | 700 | 5⅝ | 5⅝ | 5⅝ | |
| LL Lac | 670 | 145 | 145 | 145 | — 5 |
| Livingsto | 200 | $14¼ | 14¼ | 14¼ | + ¼ |
| Lob Co A | z19 | 460 | 460 | 460 | |
| Lob Co pr | z79 | 23 | 23 | 23 | |
| Lob Ltd Bp | z30 | $14⅛ | 14⅛ | 14⅛ | |
| Lochiel | 2100 | 104 | 100 | 104 | + 6 |
| Loeb M | 2325 | 325 | 315 | 315 | —10 |
| Lost River | 6200 | 249 | 235 | 249 | + 5 |
| Lytton M | 10600 | 65 | 51 | 55 | — 5 |
| **M to O** | | | | | |
| MDS Hlth | 5000 | 215 | 215 | 215 | |
| MEPC w | 2600 | 50 | 50 | 50 | |
| MICC A | 320 | $24¼ | 24⅛ | 24⅛ | — ⅛ |
| MLW Wor | z1 | $14¼ | 14¼ | 14¼ | |
| MPG Inv | 6400 | 330 | 330 | 330 | |
| Maclarn A | 200 | 32 | 32 | 32 | |
| MAH Cable | 502 | 5⅜ | 8¼ | 8¼ | — ¼ |
| Mclan H A | 102 | 59 | 9 | 9 | |
| MB Ltd | 9102 | $20½ | 20 | 20⅛ | — ¼ |
| Madeline | 2445 | 234 | 230 | 234 | + 3 |
| Madson | 1450 | 43 | 43 | 43 | + ½ |
| Magnetcs | z6 | 50 | 50 | 50 | |
| Majstic Wil | 700 | 255 | 255 | 255 | |
| Man Bar | 14500 | 84 | 79 | 84 | + 6 |
| M Lf Mills | 500 | $27⅛ | 27⅜ | 27⅜ | — ⅜ |
| Maritime | 981 | $17¾ | 17¾ | 17¾ | |
| Mar T 860 | 550 | 5⅜ | 8½ | 8½ | — ¼ |
| Markboro | 100 | $12½ | 12½ | 12½ | — ¼ |
| Martin | 4000 | 11½ | 11½ | 11½ | — ½ |
| Mass Fer | 16862 | $26¼ | 26 | 26¼ | + ¼ |
| Maple A | z50 | $17¼ | 17 | 17¼ | + ¼ |
| Mc Adam | 2300 | 42 | 42 | 42 | |
| Mc Intyre | 120 | $43 | 43 | 43 | + ½ |
| McLaghln | 750 | 5⅜ | 8¼ | 8¼ | — ⅛ |
| Melchers | 500 | 325 | 325 | 325 | |
| Melton R E | 400 | 380 | 380 | 380 | |
| Mentor | 1650 | 180 | 180 | 180 | |
| Mercantil | 1552 | $14⅛ | 14⅛ | 14¼ | + ⅜ |
| Merland E | 3600 | 330 | 325 | 330 | |
| Met Stor A | 100 | $15¼ | 15¼ | 15¼ | |
| Met Str 67p | 100 | $13½ | 13½ | 13½ | — ¼ |
| Midrim | 1500 | 10 | 10 | 10 | + 1 |
| Mindamr | 9500 | 15 | 15 | 15 | |
| Minri Res | 1000 | 110 | 110 | 110 | + 6 |
| Molson A | 256 | $17¼ | 17¼ | 17¼ | |
| Molson B | 350 | $15¼ | 15¼ | 15¼ | + ¼ |
| Mon Inv | 500 | 5¾ | 5½ | 5¾ | + ½ |
| Mon Life | 125 | $27¼ | 27¼ | 27¼ | |
| Moneco A | 500 | $18½ | 18½ | 18½ | — ½ |
| Moore | 4391 | $47¼ | 47⅛ | 47¼ | — ½ |
| Multi-Mi | z600 | 38 | 37½ | 37½ | |
| Murphy | 400 | 5⅝ | 5¼ | 5⅛ | + ⅛ |
| NBU Mine | 2000 | 251 | 250 | 250 | |
| NaChrs I | 900 | 5⅝ | 5¾ | 5¼ | — ⅛ |
| Nat Pete | 4000 | 27 | 27 | 27 | |
| Nat Sea A | 200 | 5½ | 12 | 12 | + ¼ |
| Nat Trust | 1019 | $14¾ | 14½ | 14½ | |
| Neonex | 44945 | 225 | 200 | 225 | +25 |
| NB Tel | 390 | $14¼ | 14¼ | 14¼ | + ¼ |
| NB Tel 1.85 | 600 | $19½ | 19¼ | 19½ | + ¼ |
| N Dinrens | 2000 | 35 | 35 | 35 | |
| N Kelore | 3500 | 13 | 13 | 13 | — ½ |
| N York Oil | z211 | 30 | 30 | 30 | |
| Nfld Te 975 | 100 | $19⅛ | 19⅛ | 19⅛ | + ⅛ |
| Nick Rim | 2000 | 11 | 11 | 11 | |
| Noble M | z200 | 29 | 29 | 29 | |
| Noranda A | 6776 | $35¼ | 35½ | 35½ | — ⅛ |
| Noranda B | 1000 | $35¼ | 35⅛ | 35⅛ | — ½ |
| Norcen | 7452 | $12⅜ | 12¼ | 12¼ | |
| Norcn 150 | 1900 | $21¼ | 21¼ | 21¼ | +1¼ |
| Norcen w | 1225 | 231 | 225 | 225 | — 5 |
| Nordair L | 100 | 225 | 225 | 225 | |
| NC Oils | 2540 | 5⅛ | 6 | 6 | — ⅛ |
| N Canada | z100 | 29 | 29 | 29 | |
| Nor Ct 260p | 110 | 525 | 25 | 25 | — 1 |
| Nor Tel | 1900 | $34⅛ | 34¼ | 34½ | — ⅛ |
| N Tecm B w | 2350 | $15¼ | 15¼ | 15¼ | + ½ |
| Northgat | 2020 | 450 | 430 | 435 | —15 |
| Northld | 1000 | 9 | 9 | 9 | |
| Nowsco W | 200 | $14¾ | 14¾ | 14¾ | |
| Nu-Wst A | z070 | $16⅞ | 16½ | 16⅞ | + ⅛ |
| Nufort Res | 10000 | 32 | 31 | 31 | + ½ |
| Numac | 650 | $10 | 10 | 10 | — ⅛ |
| OPI Ltd | 2300 | 290 | 290 | 290 | + 5 |
| OSF Ind | 500 | 380 | 380 | 380 | + 5 |
| Oakwood P | 1000 | 135 | 135 | 135 | — 2 |
| Obrien | 3200 | 76 | 75 | 75 | — 1 |
| Ocdentl Pt | 100 | $14¼ | 14¼ | 14¼ | — ⅛ |
| Oceanus I | z30 | 41 | 41 | 41 | |
| Ocelot Ind | 100 | $12¼ | 12¼ | 12¼ | — ¼ |
| Ontario Tr | 200 | 55 | 5 | 5 | |
| Orchan A | 300 | 275 | 275 | 275 | +15 |
| Oshawa A | z100 | 490 | 490 | 490 | |
| Oshawa w | 500 | 16 | 16 | 16 | |
| **P to S** | | | | | |
| Pac Coper | 19000 | 105 | 101 | 105 | + 1 |
| Pac Pete | 270 | $30 | 29⅞ | 29⅞ | — ½ |
| Paloma P | 5385 | 205 | 200 | 205 | +15 |
| Pamour A | 5110 | 265 | 260 | 260 | |
| Pan Centr | 2400 | 120 | 115 | 120 | + 3 |
| Pan Ocean | 2275 | $18 | 17¾ | 17¾ | — ¼ |
| PanCan P | 1845 | $21⅛ | 21⅛ | 21⅛ | — ⅛ |
| Patino N V | 100 | $14 | 14 | 14 | — ½ |
| Pe Ben O | 100 | 220 | 220 | 220 | — 5 |
| Peerless | z50 | 395 | 395 | 395 | |
| Pennant | 500 | 365 | 365 | 365 | +10 |
| P Dept S | 500 | 315 | 315 | 315 | |
| P Jewl A | 500 | 5⅝ | 5½ | 5⅝ | — ⅛ |
| Petrofina | z28 | $19⅛ | 19⅛ | 19⅛ | |
| Peyto Oils | 4000 | 380 | 375 | 380 | + 5 |
| Phillips Cb | 1100 | $9½ | 9⅜ | 9⅜ | |
| Pick Crow | z5 | 16 | 16 | 16 | — 2 |
| Pine Point | 5275 | $32½ | 31½ | 32 | — ⅛ |
| Pitts C | 800 | 5¼ | 5⅛ | 5¼ | + ⅛ |
| Placer | 5490 | $23¼ | 23⅛ | 23¼ | — ⅛ |
| Plysr 840 | 300 | $23⅛ | 23⅛ | 23⅛ | + ⅛ |
| Pominex | 1000 | 55 | 54 | 55 | — 2 |
| Pop Shops | 1750 | 455 | 455 | 455 | |
| Pow Corp | 710 | 510 | 9⅞ | 9⅞ | — ⅛ |
| Prado Exp | 5200 | 215 | 200 | 205 | — 5 |
| Precamb | z400 | 58 | 58 | 58 | |
| Pre Cable | 1200 | 8 | 8 | 8 | |
| Preston | 930 | $15¼ | 15⅛ | 15¼ | — ⅛ |
| Price Co | 700 | $15½ | 15½ | 15½ | — ⅛ |
| Que Man | 5000 | 11 | 11 | 11 | — ½ |
| Q Mattgmi | 1500 | 23 | 23 | 23 | |
| Que Sturg | 1100 | 110 | 110 | 110 | |
| Radiore | z400 | 13 | 13 | 13 | |
| Ram | 2000 | 350 | 350 | 350 | |
| Ranger | 2200 | $15⅛ | 14⅞ | 14½ | |
| Rayrock | 2500 | 65 | 64 | 64 | +10 |
| Readers D | 400 | $12⅛ | 12⅛ | 12⅛ | + ⅛ |
| Realty A | 100 | 250 | 250 | 250 | |
| Redstone | 18900 | 92 | 85 | 88 | + 2 |
| Reed Pap A | 130 | $23⅛ | 23⅛ | 23⅛ | + ⅛ |
| Reed Oslr A | 700 | 57 | 7 | 7 | + ⅛ |
| Reichhold | 200 | $23¾ | 23¾ | 23¾ | |
| Reich wt | z50 | $12¼ | 12¼ | 12¼ | |
| Reitman A | 800 | 12 | 11¾ | 12 | + ⅛ |
| Repub Res | 2500 | 75 | 73 | 75 | |
| Res Servic | 5900 | 240 | 240 | 240 | |
| Revnu Prp | 500 | 72 | 72 | 72 | |
| Rileys D | 100 | 105 | 105 | 105 | |
| Rio Algom | 581 | $34¼ | 34¼ | 34¼ | + ⅛ |
| Ripley Int | 200 | 300 | 300 | 300 | +50 |
| R

# Clerics work 60-hour week

Compared to an average industrial work week in Canada last year of 38½ hours, many United Church ministers work 60 hours a week and some put in more than 70, according to The United Church Observer.

Minimum salary for ministers is $8,350 a year, plus housing.

# Islanders to attend Eucharistic talks

Roman Catholics and members of other denominations on Vancouver Island are planning to attend the 41st International Eucharistic Congress in Philadelphia this summer.

One of the key conference speakers will be Leon-Joseph Cardinal Suenens, Archbishop of Malines-Brussels in Belgium, one of the strongest progressive voices in the Catholic hierarchy.

Victoria's Bishop Remi De Roo will be attending the congress. Local organizer of the Victoria contingent is Rev. Bernard Hanley, pastor of St. Joseph's Parish, 745 West Burnside.

Suenens will speak on Clergy and Religious Day, Aug. 4.

Suenens is 1976 recipient of the John Templeton prize for progress in religion, an international award given in recognition of distinctive advances in the knowledge and love of God.

"If past performance is any criterion, the cardinal's remarks could launch a whole new series of discussions on some major theme in church theology or organization," according to Hanley.

"This was the case in Vatican II, in private interviews with the press and in his contributions to the world synod of bishops."

The cardinal's writings have been published in virtually every language of the free world. His favorite themes include increased power for the College of Bishops, a higher role for the laity through the charismatic movement and the married deaconate, and the place of the church in the modern world.

Suenens
. . . progressive

Suenens was born in Brussels in 1904 and ordained in 1927. A doctor of theology and philosophy, he served as a rector of the University of Louvain. He was appointed auxiliary bishop of Malines in 1945 and archbishop of Malines-Brussels in 1961. He received the cardinal's hat from Pope John in 1962.

The 41st International Eucharistic Congress is a worldwide spiritual assembly of Catholics and other Christians which will be held Aug. 1 to 8.

The program will include more than 40 separate liturgies and more than a week of specially prepared works by performing arts groups.

A spiritual renewal and preparation program is now in progress in every diocese of the U.S. to make Catholics aware of the meaning of the congress as a spiritual event.

# Jews observe Passover rite

While Vancouver Island Christians prepared for Easter the Jewish community began the celebration of the eight-day Passover festival celebrating the Exodus of the Israelites from Egypt.

Passover began at sunset Wednesday. For Christians Holy Week began with Palm Sunday last weekend.

Jewish families gathered Wednesday night to celebrate together the seder, the order in which the Passover ritual is conducted.

The book containing the Passover home service is called Haggadah. Written many hundreds of years ago, it tells the story of Israel's deliverance from bondage and explains in detail how to celebrate the occasion.

Passover, which comes in the spring, embodies within it the celebration of the end of winter and the return of spring. It also marks the "birthday" of Israel, the time when the life of the Jews as a people began.

When they fled Egypt they had no time to prepare bread and, instead, baked thin strips of unleavened dough. For the reason they eat matzah or unleavened bread during Passover and their homes must be free of any leavened bread.

There are other customs — the eating of bitter herbs as a reminder of the bitterness of slavery, the dipping of parsley in salt water to recall the ancestors' tears and in a sweet dessert to signify the joy of freedom.

while the celebrants lean on

The Passover meal is eaten cushions to show they are free and not slaves, who ate hurriedly, standing or sitting on the ground.

And when the meal is over, the universal wish is expressed by all: "Next year in Jerusalem."

# Highrise seniors' home officially open April 24

North Park Manor Society's highrise building for senior citizens at Quadra and North Park will be officially opened at 2 p.m., April 24.

The project was launched by Victoria's First Baptist Church, which has a new building adjacent to the housing complex.

The twin-tower complex, with a 15-storey and a 10-storey tower, is already full and there is a waiting list. Each suite is selfcontained and a cafeteria for residents opened this week.

The church donated the land, and financing came largely from federal and provincial loans and grants.

Provincial and civic representatives have been invited to the official opening, which will be followed by an open house for the public.

# Cathedral concerts due next week

Two concerts will be held in Christ Church Cahedral next week.

The first, at 8 p.m. Wednesday, will be the spring concert of the Victoria Choral Society.

The program will include works by Bach, Mozart, Pergolesi and Schutz. Admission is $3.50 or $2.50 for students and senior citizens.

The second, a 7:30 p.m. Friday, will be an Easter carol service by Glenlyon School. A collection will be taken to aid the Canadian Red Cross in its work in Guatemala.

The program will follow a format similar to the Chrismas service of nine lessons and carols. Instead of scripture, the readings will consist of poetry and prose.

The carols will be sung by the school choir and a choir of old boys of the school directed by Madeleine Groos, director of music at Glenlyon.

Cathedral organist Beal Thomas will provide the accompaniment.

# Renaissance music at St. Matthias

An unusual Easter Festival at St. Matthias Anglican Church at 7:30 p.m. Sunday will feature selections of Renaissance instrumental music.

Also on the program will be a service of seven Easter lessons and carols presented by the St. Matthias Chamber Singers.

An ensemble consort with Vera Harvey on viola da gamba, Linda Hougland-Daniels on cello and Ruth Hibberson and Lanny Pollet on recorders, will provide the Renaissance music.

Featured with the chamber singers will be Robbie May and Diana Hall, sopranos; Betty Moyls and Frances Pollet, altos; Robert Hall and Frank May, tenors, and Lanny Pollet and James Moyls, bass.

# Churches seek tax break

VANCOUVER (CP) — Church leaders are continuing their campaign to protect their tax-exempt status for certain church properties.

Appearing before the provincial inquiry commission on property assessment and taxation, the New Westminster Diocese of the Anglican Church, the B.C. Conference of the United Church and the Roman Catholic Archdiocese of Vancouver asked for retention of present legislation governing churches.

The legislation exempts houses of worship and adjacent land, including church halls, from property taxes. Other church facilities, such as housing, are not exempt.

The Council of Christian Churches for Vancouver, Lower Mainland and Fraser Valley also sought continuation of the present exemptions.

ESQUIMALT NAZARENE CHURCH
886 Craigflower Rd.: Robert R. Shafto, Pastor: 383-7480
10:30 A.M.
SPECIAL EASTER WORSHIP
7:00 p.m. GOSPEL SERVICE
Evangelical . . . Holiness

BRITISH-ISRAEL WORLD FEDERATION (CAN.)
Victoria Branch
PUBLIC MEETING
Sunday Afternoon, April 18, at 3 p.m.
In the Dominion Hotel, Yates St.
"Resurrection—Redemption—Restoration"
Mrs. Dorothy Abraham
Radio Broadcasts Every Sunday, 10 a.m. and 10:15 a.m. on KAHI (950)

VICTORIA ALLIANCE CHURCH
1792 Townley Street—Telephone 592-1821
PASTOR: REV. H. G. CLARK
9:45 a.m. FAMILY SUNDAY SCHOOL
11:00 a.m.—EASTER SUNDAY SERVICE
7:00 p.m. EVENING EVANGEL
"HOLDING FORTH THE WORD OF LIFE"

TRINITY PRESBYTERIAN CHURCH
2964 Tillicum Road at Gorge Plaza
11:00 a.m.
CELEBRATING EASTER
The Church Alive with The Sound of Music
REV. GILBERT D. SMITH, M.A.

KNOX PRESBYTERIAN CHURCH
2964 Richmond Road
GOOD FRIDAY
10:30 a.m.
EASTER DAY
11:00 a.m.—Family Service
Cantata: "The First Easter"

St. Andrew's Presbyterian Church
Downtown — Douglas St. at Broughton
Ministers; Rev. Bruce Molloy; Rev. Andrew Mowatt
GOOD FRIDAY
10 A.M. "OLD and RUGGED!"
EASTER SUNDAY
10 A.M. BIBLE STUDY
11 A.M. "A TRIUMPH SHARED!"
7 P.M. "AN EASTER REFLECTION!"

PENTECOSTAL ASSEMBLIES OF CANADA

OLDFIELD GOSPEL CHAPEL
5508 Oldfield Road
10 - 11:30 a.m.
Joint Sunday School and Church Service
with Special Easter Emphasis
7 p.m.—Combined Service with Sidney Pentecostal Church
Pastor Barker Speaking
TUESDAY—7:30 p.m. Prayer and Bible Study
Pastor L. W. Henkel 658-5908

COLWOOD PENTECOSTAL CHURCH
Pastor: D. L. McMillan 2250 Sooke Road Assistant: R. Bitterman
9:45 a.m. SUNDAY SCHOOL
11:00 a.m.—"JESUS—ALIVE AND WELL ON PLANET EARTH"
7:00 p.m.—"GOD WANTS YOU TO BE A SUCCESS"

CHINESE PENTECOSTAL CHURCH
800 Princess
SUNDAY: 9:45 a.m. Sunday School
11:00 a.m. and 7:30 p.m.
Worship Services
Prayer — Wed. 7:30 p.m.
Youth, Friday, 8:00 p.m.
Pastor: Rev. Steve Wong 383-3878

NORTH DOUGLAS PENTECOSTAL TABERNACLE
Douglas at Canterbury Pastor: Rev. Harold Pendray
9:45 a.m. Sunday School Easter Presentation
11:00 a.m. "JESUS and the RESURRECTION"
7:15 p.m. "ABOVE EVERY NAME"
Easter Music at All Services
Everybody Welcome

ASSEMBLY OF GOD (P.A.O.C.)
SUNDAY SERVICES IN THE KNIGHTS OF PYTHIAS HALL
9760 Fourth Street, Sidney
Rev. Chas. Barker, Pastor Phone 656-2545
10:30 a.m. Joint Sunday School & Worship
"HE IS RISEN"
7:30 p.m. Uniting with Oldfield Road
A cordial welcome to all.

Glad Tidings
God's Word as it is — For Men as They are.
Pentecostal Church
842 North Park Street
THE LIVING CROSS
TWO NIGHTS ONLY
7:30 P.M.
SATURDAY & SUNDAY
presenting the SANCTUARY SINGERS
featuring the John W. Peterson musicale
"JESUS IS COMING"
GOOD FRIDAY Communion service 10 A.M.
JOIN US ON RESURRECTION SUNDAY
FAMILY BIBLE SCHOOL 9:45 A.M.
11:00 A.M. Pastor Paul Hawkes
preaches on
RESURRECTION QUARTET
Pastors: Paul Hawkes, Bill Hale. Phone 384-7633

"A Family-Centred Church" 382-6524
NAZARENE
2571 Quadra Street
9:45 a.m. Sunday School
11:00 a.m. Morning Worship
6:00 p.m. Evening Worship
Pastor: Roland H. Feltmate

ELK LAKE COMMUNITY BAPTIST
5563 Pat Bay Highway
Rev. Ted Follows 658-8813
10:30 a.m.—"Jesus Is Alive"
No Evening Service

FIRST BAPTIST CHURCH
Quadra and North Park
GOOD FRIDAY SERVICE
11:00 a.m.
"Impact of the Cross"
EASTER SERVICE
11:00 a.m.
"HE IS RISEN!"
John A. Watson, Minister
Mr. John Tunstall, organist and choir director

Christian Reformed
Agnes and Glanford
WORSHIP SERVICES
at 10:30 a.m. and 7:00 p.m.
Minister: Rev. P. W. DeBruyne

CHRISTIAN APOSTOLIC CHURCH
2683 Shelbourne St.
Victoria, B.C.
A SOUR HEALING MESSAGE
Original Christian Doctrine
Sunday Service, 11 a.m.
Prayer and Meditation
Thursday, 7:30 p.m.
LECTURES IN SUCCESSFUL LIVING
Wednesday at 7:30 p.m.

DOUGLAS STREET BAPTIST CHURCH
3277 Douglas St. 386-7112
Interim Minister:
REV. ROBERT VAUGHAN
8:00 a.m.
Travel to Camp for Worship
No Sunday School
11:00 a.m.
Family Worship
"THE PROOF OF RESURRECTION"
Evening Service Withdrawn

VICTORIA BAPTIST CHAPEL
S.B.C.
3220 Cedar Hill Cedar Hill Community Centre
fishers of men
Bible Study 10 a.m.
Worship 11 a.m.
SUNRISE SERVICE 6 a.m. on top of Mt. Tolmie
Rev. Bo Brantley Phone 477-5474
"We love, because He first loved us" JN 4:19

FRIENDSHIP BAPTIST CHURCH
Welcomes you to its
10 A.M. "The Fact of Resurrection"
Sunday School Classes for All Ages
7 P.M. Film—"ISN'T IT GOOD TO KNOW"
at Gordon Head Recreation Centre
1744 Feltham Road
Pastor: Rev. E. Kratofil, B.A., B.D. 477-8478
Affiliated with the Baptist General Conference

Emmanuel
BAPTIST CHURCH
2121 CEDAR HILL CROSSROAD Tel 592-2418
Pastor: Norman K. Archer, B.D., A.L.B.C.
Associate Pastor: Karl Janzen
Youth Pastor: Rob Bentall, M.A.
Minister of Media: Frank Martens
Administrative Asst: Trevor DeCasseres
9:15 a.m. — Praise Service
"COMMISSIONED BROTHERHOOD"
A Music Group from San Jose, California
9:30 a.m. Family Service
11:00 a.m. Morning Worship
"THE VELVETEEN RABBIT"
Believers' Baptism at the climax of Morning Worship
12:15 p.m. — Communion Service
7:00 p.m. — Evening Praise
"HAVE A BURNING HEART!"
Special Easter music presented throughout the day by the various Emmanuel Choirs
PASTOR ARCHER preaching at all services.

Central
BAPTIST CHURCH
833 PANDORA AVE. 385-7786
"We preach Christ crucified risen and coming again."
Sunday Morning
1 Two similar FAMILY WORSHIP Services for your convenience
8:45 and 11:00 a.m.
This week's topic:
EASTER MESSAGE
Pastor Holmes preaching
Baptismal Service
Communion
2 FAMILY BIBLE SCHOOL - for all ages. Supervised Nursery.
Starts at 9:45 a.m.
3 7 p.m. Sunday
EASTER ORATORIO
"CHRIST AND HIS SOLDIERS"
By John Farmer
Conductor: Helmut Janzen; Soloists: Carol Salmond, Walter Janzen, Arthur Wiebe, Susan Word; Lorraine Joyce, pianist; Louise Holland, organist.
Pastor: R.D. Holmes
Assoc. Pastor: Alex Shook
Assoc. in C.E.: Miss Verne Scott
Asst. to Pastor: C.V. Eno
SUNDAY, APRIL 25th, 7 p.m.
DR. HELEN ROSEVEARE

VICTORIA TRUTH CENTRE
There is an answer to every prayer and a solution to every problem.
11:00 a.m. — "EASTER DAWNS AGAIN"
Dr. E. M. Smiley
Children's Church and Jr. Young People's Group
7:30 p.m. — "ARISE"
Rev. Lois McLean
Sr. Young Peoples' Group
1201 Fort Street Everyone Welcome

Queens Avenue
804 QUEENS AVENUE
Watch 'Good News' Channel 8 Sunday, 12 noon
"Your family will enjoy this family Church"
10:30 a.m.
FAMILY LIFE HOUR
An Easter Celebration Service
7:00 p.m.
EVENING SERVICE
Rev. Bill Johns speaks
Praise Time, Wed., 8 p.m.
1087 Marchant, Brentwood

CHRISTIAN SCIENCE
FIRST CHURCH OF CHRIST, SCIENTIST
A Branch of The Mother Church, The First Church of Christ, Scientist, Boston, Mass.
CHAMBERS at PANDORA
Sunday Services: 9:30 and 11:00 a.m.
Lesson Sermon:
"DOCTRINE OF ATONEMENT"
Sunday School: 9:30 and 11:00 a.m.
Wednesday Testimony Meeting, 8:00 p.m.
Reading Room, 1210 Broad Street
Nursery Come and Visit Us Elevator

Pastor: JOHN STONE
trinity christian centre
949 FULLERTON AVE.
TUESDAY—PRAYER 7:30 P.M.
11 A.M. JOHN STONE
7 P.M. WAYNE HAYWORTH
Pastor at Large HARALD BREDESEN
SEE "CHARISMA" SAT. 10:30 A.M. CH 11
THURSDAY—SCHOOL OF DISCIPLESHIP 7:00 P.M.

THE CHRISTADELPHIANS
ADVANCEMENT OF SCRIPTURE KNOWLEDGE
Great News FOR THE World
A Man Called Jesus
Bible Address A. Ormerod
Everyone Welcome Sun. 7:30 p.m. No Collections
Sunday School 9:30 a.m.
Memorial Worship 11:00 a.m.

THE SALVATION ARMY
GOOD FRIDAY
A SERVICE OF MEDITATION
at
Victoria Citadel
757 PANDORA AVENUE
10:30 a.m. Citadel Songsters & Band Participating
Speaker: Major Ivan McNeily
EVERYONE IS WELCOME
SUNDAY
SPECIAL EASTER SERVICES
Appropriate Music on the Easter Theme
11 a.m. & 7 p.m.

SUNRISE SERVICE
Under Auspices of Victoria (East) and Victoria (West) Camps, The Gideons
33rd YEAR
EVERYBODY WELCOME
SPEAKER: MAJOR IVAN McNEILLY,
Commanding Officer, Victoria Citadel Corps, The Salvation Army.
Music by the Salvation Army Citadel Band.
LOCATION: CENTENNIAL SQUARE at Victoria City Hall
7:30 A.M. EASTER SUNDAY MORNING
COME ONE! COME ALL!

# Police Beat Us—Sakharov

Times News Services

MOSCOW — The wife of Nobel Peace prize winner Andrei Sakharov told Moscow friends today that she and her husband had been beaten by police after being detained this morning in Omsk, western Siberia.

Sakharov's wife, Yelena, told the friends by telephone from Omsk that she and her husband were both detained outside the court where Crimean Tartar dissident Mustafa Dzhemilyov was later sentenced to 2½ years in a labor camp for anti-Soviet slander.

The couple's Moscow friends told reporters that Mrs. Sakharov confirmed that she and her husband were also detained by police Wednesday.

They quoted her as saying, "Yesterday we were at the police station for four hours. Today it was four less, but they beat us."

## COMING UP
### in local entertainment

**THE BELFRY CULTURAL CENTRE** presents Vancouver's professinal Tamahnous Theatre in an original play iwth music entitled 84 Acres. Tonight, Friday and Saturday at 8, 1291 Gladstone, corner of Fernwood. Tickets at door

**SLOCAN THEATRE WORKSHOP** presents Megan Terry's Calm Down Mother, Open Space, 510 Fort, tonight at 8. Tickets at door.

**VICTORIA CONSERVATORY OF MUSIC** presents senior student Michael B. Eckford, baritone, with Mary Des Roches at piano, assisted by Joan Watson, French horn. Program of works by Bach, Schubert, Debussy and Finzi. Craidarroch Castle, tonight at 8. No admission charge.

**BRUCE DOMONEY** gives his third Open Space concert Friday at 8 p.m The guitarist will play his own blend of classical, folk and jazz guitar interspersed with song. Tickets at door.

**BASTION CHILDREN'S THEATRE** presents Goldigoose, Open Space, Saturday at 1 p.m. and 3 p.m. Call Bastion Theatre for reservations.

**OPEN SPACE** presents Joan McIntyre in a program of songs, piano pieces and stories, Saturday at 8 p.m at the Gallery, 506 Fort. Tickets on sale 30 minutes prior to performance.

**RAY MATERICK**, Canadian recording artist is presented in concert by The Belfry in collaboration with Warner Brothers, Sunday, 8:30 p.m at 1291 Gladstone. Tickets available at door

**PIED PUMKIN STRONG ENSEMBLE** playing their own brand of music ranging from lyrical to bluegrass, country, hoedown and classical, Monday and Tuesday at The Belfry, Gladstone at Fernwood, 8 p.m. Tickets at door.

**SACRED HEART CHURCH** presents a trumpet and organ recital featuring Boyde Hood and Edward Norman, Tuesday at 8 p.m. Sacred Heart Church is at end of Lakeview Road, off Saanich Road. No admission charge.

**VICTORIA MUSIC FESTIVAL** begins sessions Wednesday and Thursday with folk dance classes at S. J. Willis School, mornings and afternoons. Friday at 7:30 p.m., folk dance honor performance at Central Junior Secondary auditorium.

**VICTORIA CHORAL SOCIETY** presents a spring concert with orchestra, Wednesday at 8 p.m., Christ Church Cathedral. Tickets available in advance at McPherson box office, Memorial Arena and Eaton's.

**VICTORIA OPERATIC SOCIETY** presents the Cole Porter musical, Can Can, McPherson Playhouse, Friday, April 23 at 8 p.m. through May 1. Matinee April 25 at 2 p.m.

### Jailed Eight Years

VANCOUVER (CP) — Robert Lewis, 34, charged together with recently-murdered drug peddler Frank Wettstein, has been sentenced to eight years in prison after pleading guilty to possessing 4,000 caps of heroin for the purpose of trafficking.


DINING WITH A DIFFERENCE
Gay Nineties Spare Rib House
KEN PEAKER and ROLLY McINTOSH
Plays Your SING-A-LONG MUSIC
A SPARKLING ATMOSPHERE For PERSONALIZED MUSICAL HAPPENINGS
World-Famous SPARERIBS — Full Dinner Menu
825 Burdett — CHERRY BANK HOTEL — 385-5380
2-6

Live . . . LIVE Live . . .
BANDS
Tuesday & Saturday Nites — King of Country Music
"NORM WATSON & WOODSHED"
• ASK ABOUT OUR PRE-CABARET DINING
The Big Cabaret
Thursday and Saturdays
Dining 7-9 Dancing 9-2
2915 DOUGLAS ST INGRAHAM HOTEL 385-6731
4-15

enjoy dinner dancing at HY'S new HILLSIDE INN
(formerly Little Harry's)
Enjoy the relaxing atmosphere of our beautiful newly decorated dining lounge.
Music by GABBY
Open Mon. to Sat. 11:00 a.m. to 1:00 a.m.
Hillside SHOPPING CENTRE
RESERVATIONS: 595-2552
American Express

EASTER SUNDAY
APRIL 18th, 9:00-2:00
Easter Sunday Buffet Brunch
The Easter Bunny will be in attendance with goodies for the children.
SPECIAL EASTER BREAKFAST MENU ARRANGED BY OUR CHEF DE CUISINE
EASTER DINNER A complete 5-course dinner
★ Baked Easter Ham
★ ½ Roast Spring Chicken
FOR FURTHER INFORMATION AND RESERVATIONS PLEASE CALL
THE CENTURY INN
The Inn on Centennial Square
Complimentary Valet Parking
383-1151

OUR SPECIAL MENU
EASTER
SERVED FROM 4 P.M. TO 9 P.M. AT ALL 3 LOCATIONS
850 DOUGLAS Victoria 383-5612
1150 GOVERNMENT Victoria 383-6121
TRANS-CANADA HWY. Duncan 746-4469
SALAD—DESSERT—COFFEE INCLUDED
1. YOUNG TOM TURKEY All the trimmings 4.00
2. BARBECUE RIB-EYE STEAK Onion Rings and Vegetables, Baked Potato and Garlic Bread 5.95
3. BREADED VEAL CUTLETS Potatoes, Vegetables, Mild Sauce and Garnish 3.95
4. FILET OF SOLE with SHRIMP Hollandaise Sauce, Vegetable, Potatoes 4.95
BASTION SQUARE LOCATION
1150 GOVERNMENT
NEW HOURS 8 a.m. to 8 p.m.
FOR HOLIDAYS ONLY
Smitty's PANCAKE HOUSE
4-15

WORLD Adventure Tours
presents
YUGOSLAVIA
Traveltale Film in beautiful colour narrated in person by GENE WIANCKO
Visit: Serbia, Croatia, Bosnia, Slovenia, Gypsy Festivities, mysterious Black Mountains, Belgrade, Zagreb, Sarajevo — and much more!
McPHERSON PLAYHOUSE
Monday, April 19
2 shows: 6:00-8:30 p.m.
Res. $3.50, 3.00, 2.50
at Theatre

James Bay Inn
Presents a special
EASTER WEEKEND MENU
FRI., SUN., MON.
From 5:00 P.M.
COMPLETE DINNERS
Soup or Salad
Baked Half Chicken
Baked Virginia Ham
Roast Tom Turkey 5.95
Salmon Steak 6.25
Spring Leg of Lamb
Stuffed Pork Tenderloin 6.95
Shishkalik on bed of Rice Pilaf 9.00
New York Steak 8.00
Dessert of the Day
Tea or Coffee
RESERVATIONS SUGGESTED 384-7151
James Bay Inn
270 GOVERNMENT

AT THE FOGHORN
Dance to the Sounds of . . . THE NEW FRIENDS
The James Bay Inn
THURSDAY & SATURDAY
270 Government Street
384-7151
4-14

DO IT DOWN AT THE OAK . . .
DANCE TO THE GREAT SOUNDS OF WIZARD
658-5231 for Reservations
Open 9 p.m. to 2 a.m.
WEDNESDAY and THURSDAY
The Thatch CABARET
THE ROYAL OAK INN
4680 Elk Lake Drive
4-14

The Royal Oak INN
In the Strathmore Dining Room
SPECIAL EASTER SUNDAY FARE
Lunch from 12:00
Dinner at 5:00
ENJOY THE MUSIC OF JOHN McKENZIE
• ALSO REMEMBER Every Thursday
COAST TO COAST SEA FOOD NITE
featuring Live Atlantic Lobster
658-5231
4680 Elk Lake Drive
4-15

Ye Olde SPAGHETTI FOUNDRY
Corner of WHARF STREET and Bastion Square
Telephone 386-6359
LOTS OF PARKING NEARBY IN THE YATES ST. PARKADE.
PLEASE TAKE NOTE OF OUR EASTER HOURS:
Good Friday 5 to 10 p.m.
Saturday 5 to 11 p.m.
Easter Sunday 5 to 9 p.m.

Mom—while you shop here is over three hours of excellent children's entertainment
General
THE THREE STOOGES GO AROUND THE WORLD IN A DAZE
PLUS The OUTLAWS IS COMING! — THE THREE STOOGES
A COLUMBIA
SAT. & SUN.
All Seats $1.00 SHOWTIME 1:00
Matinee
TOWNE Cinema
382-5922 · Douglas & Humboldt in Nootka Court
4-15

opening tomorrow!
Where were you in '62?
American Graffiti
CRUISIN
A LUCASFILM LTD. COPPOLA CO. Production
NIGHTLY AT 7:00 & 9:00 General
in Nootka Court
382-5922 · Douglas & Humboldt
TOWNE Cinema
ENDS TODAY— "DOG DAY AFTERNOON"
—7:00 and 9:15

SKINNY PICTURES PRESENTS
GEORGINA SPELVIN · CINDY WEST
ARLANA BLUE & GOOD GUY JOE O'BRIEN
IN
EROTIC GRAFFITI
Color
PLUS PENETRATING! EXCITING!..
DEEP LOVE
TOMORROW
fox cinema
quadra at hillside 382—3370
Warning for both: Completely concerned with sex. — B.C. Dir.
ENDS TONIGHT!
4-15 "When Young Girls Come of Age" "PLUS" "What Schoolgirls Don't Tell"

3RD AND FINAL WEEK
WINNER 4 ACADEMY AWARDS
Best Achievement in Art Direction
Best Achievement in Costume Design
Best Achievement in Cinematography
Best Scoring Adaptation.
BARRY LYNDON
In the 1760's Barry Lyndon was a soldier, a gambler, a spy and a fighter who moved from battlefields, to gaming casinos, to castles seeking fame and fortune. The photography of rural Ireland, Germany and England is simply SUPERB.
a film by STANLEY KUBRICK
starring RYAN O'NEAL and MARISA BERENSON
OAK BAY 2194 OAK BAY AVE 598-2213
1 Show Only at 8:00 Doors 7:20
Closed Sunday Mature
Adults $2.50 Students $2.00 children $1.00
G. Age Mon., Tues., Wed., Thurs. $1.00

Lipstick
Warning: Brutal rape and violence (R. McDonald)
ODEON 1 700 YATES STREET
Nightly 7:15, 9:10

3rd AND FINAL WEEK
ROBERT DE NIRO
TAXI DRIVER
Warning: some very brutal violence, coarse language throughout (R. McDonald)
ODEON 2 700 YATES STREET
Doors Open 1:15 Shows: 1:30, 3:20, 5:20, 7:20, 9:20

"ROBIN AND MARIAN"
SEAN CONNERY AUDREY HEPBURN ROBERT SHAW
MATURE: Occasional violence throughout (R. McDonald)
HAIDA 808 YATES STREET
NIGHTLY 7:20, 9:20

COUNTING HOUSE CINEMA 1 BROAD AT BROUGHTON
The Loves and Times of Scaramouche
(a Comic Romp!)
ENDS THURS. MATURE 7:15, 9:00

COUNTING HOUSE CINEMA 2 BROAD AT BROUGHTON
EMMANUELLE 2
ENDS THURS. 7:00 9:15
Warning: Completely concerned with sex. (R. McDonald)
4-13

The Most Devastating Detective Story of the Century!
REDFORD/HOFFMAN "ALL THE PRESIDENT'S MEN"
Free List Suspended Golden Age Accepted
Weekdays at: 6:45 and 9:15
MATURE: Warning-occasional coarse language, R. W. McDonald, B.C. Director
CORONET 630 Yates
4-14

CINEMA SHOWCASE
WALT DISNEY
NO DEPOSIT NO RETURN
General
Tues. to Thurs. at 6:15 & 8:35
Children $1.25
ROYAL

3 ACADEMY AWARDS
PLUS "JAWS"
"THE FRONT PAGE"
MATURE: Warning—some frightening and gory scenes. R. W. McDonald, B.C. Director. ENDS THURS.
GATES 7:30, SHOW 7:45
TILLICUM DRIVE-IN

WINNER OF 5 ACADEMY AWARDS!
BEST PICTURE
BEST ACTOR
BEST ACTRESS
BEST DIRECTOR
BEST SCREENPLAY (ADAPTATION)
5th WEEK!
JACK NICHOLSON
ONE FLEW OVER THE CUCKOO'S NEST
WEEKDAYS AT: 6:40 & 9:15
Warning: violence and coarse language; could be frightening for children. R. W. McDonald, B.C. Director
CAPITOL 926 Yates

Victoria Times

Books, Radio

# Prevue

Television

Week Commencing April 17

## "Undersea World of Jacques Cousteau"

Mysteries of the Hidden Reefs on Sunday at 7 p.m. on Channel 4.

# Saturday, April 17

| CBC 2 | KOMO 4 | KING 5 | CHEK 6 | KIRO 7 | TIME | CHAN 8 | KCTS 9 | CABLE 10 | KSTW 11 | KVOS 12 |
|---|---|---|---|---|---|---|---|---|---|---|
| French Program<br>French Program<br>French Program | Tom and Jerry<br>Gilligan<br>Super Friends<br>Super Friends | Waldo Kitty<br>Pink Panther<br>Land of Lost<br>Run Joe | Nuts 'n' Bolts<br>Circle Square<br>Agape<br>Wrestling | Pebbles<br>Bugs Bunny<br>Bugs Bunny<br>Scooby Doo | 8:00<br>8:30<br>9:00<br>9:30 | Nuts 'n' Bolts<br>Circle Square<br>Kamera<br>Waterville | Electric Company<br>Mister Rogers<br>Sesame Street<br>Sesame Street | | Bozo's Big Top<br>Gospel Time<br>George Ivey<br>The Lesson | Pebbles<br>Bugs Bunny<br>Scooby Doo<br>Sesame Street |
| Flaxton Boys<br>Kilahanie<br>Baseball: (11:15)<br>Chicago | Speed Buggy<br>Oddball Couple<br>Lost Saucer<br>American | Ape Planet<br>Westwind<br>Baseball: (11:15)<br>Chicago | Wrestling<br>Golden Years<br>Baseball: (11:15)<br>Chicago | Shazam<br>Shazam<br>NBA<br>Teams TBA | 10:00<br>10:30<br>11:00<br>11:30 | Kidstuff<br>Kidstuff<br>Pete's Place<br>Cooking | Electric Company<br>Mr. Rogers<br>Villa Alegre<br>Sesame Street | | Religion<br>Charisma<br>Workshop<br>G. T. Armstrong | Shazam<br>Shazam<br>NBA<br>Teams TBA |
| At<br>Boston<br>Baseball<br>Baseball | Bandstand<br>Fisherman<br>Medix<br>Impact | at<br>Boston<br>Baseball<br>Baseball | at<br>Boston<br>Baseball<br>Baseball | Basketball<br>Basketball<br>Basketball<br>Audobon | 12:00<br>12:30<br>3:00<br>1:30 | McGowan<br>Joys Collecting<br>Country Way<br>Outdoors | Sesame Street<br>Blue Marble<br>Car Care<br>Yoga | Parent Retreat<br>African Culture | Fishing Hole<br>Outdoors<br>Living<br>Witnesses | Basketball<br>Basketball<br>Basketball<br>Children's |
| Movie:<br>Wee<br>Willie<br>Winkie | Inner City<br>Medicine Men<br>Golf<br>Golf | Water World<br>My Partner<br>The Ghost<br>Movie: | Keith McColl<br>Showbiz<br>Confrontation<br>Confrontation | Fishing<br>Dialogue<br>Antiques<br>Singing | 2:00<br>2:30<br>3:00<br>3:30 | Keith McColl<br>Showbiz<br>Confrontation<br>Confrontation | Gardening<br>Idea Thing<br>Special:<br>Missa | Simnett<br>At Large<br>Music Victoria<br>German Diary | Movie:<br>Young<br>People<br>Our Gang | Film Festival<br>Page 12<br>Page 12<br>Outlook |
| Lost Islands<br>Kotter<br>TBA<br>TBA | Bowling<br>Bowling<br>Bowling<br>Wide World | Thunder Over<br>The Plains<br>Animal World<br>News | Lost Islands<br>Kotter<br>TBA<br>TBA | Movie: The<br>Over-the-Hill<br>Gang<br>News | 4:00<br>4:30<br>5:00<br>5:30 | Good Times<br>Wide<br>World<br>of Sports | Solemnis<br>Lowell Thomas<br>Book Beat<br>What's Cooking | Dance Program<br>Coffee<br>Club Singers<br>Income Tax | Hee<br>Haw<br>Twilight Zone<br>Pro Soccer | Fat Albert<br>Tennis<br>Tennis<br>Tennis |
| | | | | | EVENING | | | | | |
| TBA<br>TBA<br>TBA<br>Music Machine | of Sports<br>News<br>Lawrence<br>Welk | NBC News<br>Seattle Wkly.<br>High Rollers<br>Let's Make Deal | TBA<br>TBA<br>TBA<br>TBA | News<br>Space 1999<br>Space 1999<br>Doc | 6:00<br>6:30<br>7:00<br>7:30 | Wrestling<br>Wrestling<br>Olympic<br>Champions | Consumer<br>Wash. Week<br>N.W. Week<br>Wall Street | | Sounders<br>vs.<br>Stars<br>Soccer | CBS News<br>Page 12<br>12 Special<br>Comedy Show |
| Phyllis<br>News<br>Movie<br>Design | Olympic<br>Challengers<br>S.W.A.T.<br>S.W.A.T. | Emergency<br>Emergency<br>Movie: (Part 2)<br>Greatest | Hawaii<br>Five-O<br>Movie:<br>Charley | Jeffersons<br>Screen Test<br>Mary T. Moore<br>Bob Newhart | 8:00<br>8:30<br>9:00<br>9:30 | Jeffersons<br>Rolf Harris<br>Movie:<br>The | Rivals of<br>Sherlock Holmes<br>Movie:<br>Dr. Jekyll | | Porter Wagoner<br>Country Pop<br>Nashville Music<br>Buck Owens | Hlwyd. Squares<br>Doc<br>Mary T. Moore<br>Bob Newhart |
| For<br>Living<br>News<br>House of Pride | Medicine<br>And Money<br>News<br>News | Story<br>Ever Told<br>News (11:10)<br>Saturday | Varrick<br>Movie<br>News, Movie<br>The Lion | Carol<br>Burnett<br>Movie:<br>Barabbas | 10:00<br>10:30<br>11:00<br>11:30 | Lion In<br>Winter<br>News<br>News, Access | And<br>Mr. Hyde | | Star Trek<br>Star Trek<br>Movie:<br>Dead | Oral<br>Roberts<br>Dragnet<br>Movie |
| Movie (12:15)<br>That<br>Night<br>In Rio | Movie:<br><br>Easter<br>Parade | Night (11:40)<br>Movie (1:50)<br>Harlow | In Winter<br>Movie<br>The<br>Robe | Movie<br>Movie<br>Rock Concert<br>(1:30) | 12:00<br>12:30 | Movie (12:30)<br>The Fall<br>of the<br>Roman Empire | | | Delilah<br>700 Club | The<br>Innocents<br>Rock Concert<br>(1:30) |

# Today's Movies

**Wee Willie Winkie (xx), on 2 at 2.** A 1937 adventure loosely based on the Rudyard Kipling story about a child who helps the British Army quell an uprising in India, starring Shirley Temple.

**Young People (xx), on 11 at 2.** Another Shirley Temple movie, this one a 1940 musical about a retired vaudville family snubbed by their conservative New England neighbors. Others in the cast include Jack Oakie and Charlotte Greenwood.

**Thunder Over the Plains, on 5 at 3:30.** Routine 1953 western set in post-Civil War Texas, starring Randolph Scott and Phyllis Kirk.

**The Over-the-Hill Gang, on 7 at 4.** No rating available on this 1969 spoof of Hollywood westerns, featuring a cast of veteran performers including Walter Brennan and Pat O'Brien.

**Design for Living, on 2 at 9.** No rating available on this 1933 film adaptation of the Noel Coward play with Fredric March, Miriam Hopkins and Gary Cooper involved in a romantic triangle.

**The Greatest Story Ever Told (xxx), on 5 at 9:** (Part 2) Conclusion of this 1965 Biblical drama, chronicling the last years in the life of Christ on earth, starring Max von Sydow as Jesus, Telly Savalas as Pontius Pilate, Jose Ferrer as Herod, and David McCallum as Judas.

**The Lion in Winter (xxxx), on 8 at 9 and 6 at 11:20.** An acclaimed 1968 historical drama following the events of Christmas Day, 1183, when the aging monarch Henry II of England, anxious to name a successor to the crown, summons his estranged wife Eleanor of Aquitaine and their three surviving sons to the castle at Chinon. Their duel of wits and self-interests is at the heart of this excellent film, starring Peter O'Toole and Katherine Hepburn (Oscar winner.) Recommended.

**Charley Varrick, on 6 at 9.** No rating available on this 1973 crime-drama starring Walter Matthau as a small-time bank robber in trouble with the big-league racketeers whose payroll he has unwittingly heisted. Others in the cast include Joe Don Baker, John Vernon and Sheree North.

**Dr. Jekyll and Mr. Hyde (xxxx), on 9 at 9.** John Barrymore plays the title role in this 1920 silent classic, based on the novel by Robert Louis Stevenson.

**Barabbas (xxx), on 7 at 11.** A lavish 1962 Italian-produced Biblical spectacle concerning the thief whom Jesus replaced on the cross, focusing on Barabbas' life as a laborer and later a gladiator, starring Anthony Quinn in the title role. Excellent direction and a fine script by playwright Christopher Fry highlights the film, far superior to the usual run of its kind.

**Dead, Dead Deliah, on 11 at 11.** No rating available on this gruesome 1972 thriller about axe murders in a gloomy Southern mansion, starring Agnes Moorehead and Will Geer.

**The Lion in Winter (xxxx), on 6 at 11:20.** (See earlier this evening for details on this excellent film.)

**The Innocents (xxx), on 12 at 11:30.** Deborah Kerr and Michael Redgrave star in this well produced 1961 version of the Henry James' gripping psychological thriller, The Turn of the Screw, about a woman who becomes governess to a pair of disturbed children. The cast's performances are enhanced by an excellent script, written by Truman Capote.

**Easter Parade (xxx), on 4 at 11:45.** An entertaining 1948 Irving Berlin musical starring Fred Astaire, Judy Garland, Ann Miller and Peter Lawford. The plot is predictable but the music and dancing are first-rate.

**That Night in Rio (xx), on 2 at 12:15 a.m.** Don Ameche plays a dual role in this 1941 musical about an American entertainer who impersonates a South American baron in order to impress a girl. Supporting cast includes Alice Faye and Carmen Miranda.

**Harlow (xx), on 5 at 1:10 a.m.** A highly fictional 1965 biography of Jean Harlow, Hollywood's sex symbol of the 1930s, starring Carroll Baker who is totally unconvincing. The best performance is by Angela Lansbury in the difficult role as Jean's ambitious mother. This version is strictly for those who prefer to believe what they read in fan magazines.

**The Fall of the Roman Empire (xx), on 8 at 12:30 a.m.** An overlong, poorly written and generally inept 1964 spectacle, theoretically depicting the events leading up to the crumbling of the mighty Roman Empire—circa A.D. 180. However the action sequences are impressive, as is the cast which includes Alex Guinness, Sophia Loren, Christopher Plummer, Anthony Quayle and Omar Sharif.

**The Robe (xxx), on 6 at 1:50 a.m.** Richard Burton, Jean Simmons and Victor Mature head a large cast in this impressively produced 1953 version of the Lloyd C. Douglas religious best-seller about a Roman tribune ordered to crucify Jesus, and his conversion to Christianity when he dons the robe of Christ.

**KATHERINE HEPBURN AND PETER O'TOOLE** star in the acclaimed 1968 historical drama, The Lion in Winter, about a Royal battle of wits and ambition in 12th century England, to be telecast on Saturday at 9 p.m. on Channel 8 and 11:20 p.m. on Channel 6.

**Red Sky at Morning (xx), on 8 at 3:45 a.m.** A 1971 made-for-television drama about a young boy growing up amid racial tensions in Second World War America, starring Richard Thomas, Catherine Burns and Desi Arnaz Jr.

# Highlights

**Car Care, on 8 at 1.** Debut of a new PBS series which offers instruction on the workings, maintenance and repair of your automobile. (30 mins.)

**Music Special, on 9 at 3.** An encore telecast of a 1970 performance of Beethoven's Solemn Mass at St. Peter's Basilica. (90 mins.)

**STANLEY CUP PLAY-OFFS**—Channel 2 and 6 may pre-empt regular scheduled programs this evening to telecast a Stanley Cup Play-off game.

**Olympic Champions, on 8 at 7 and 4 at 8.** Telly Savalas (of Kojak) hosts this sports special which tells the personal stories of 10 Olympic gold medalists and 14 world record holders, filmed in the U.S., the USSR and Greece. (See page 3 for background article.) (60 mins.)

**ABC News Closeup, on 4 at 10.** Postponed from last week. Medicine and Money, an examination of America's health care system which, according to the producers of this report, is rife with frauds and abuse. (60 mins.)

**Oral Roberts Spring Special, on 12 at 10.** An Easter celebration with Oral Roberts and his guests singer Robert Goulet and evangelist Corrie ten Boom. (60 mins.)

**Saturday Night, on 5 at 11:40.** Tonight's host of this popular NBC comedy series is White House press secretary Ron Nesson. Skits include Nesson as himself in a mock press conference with series regular Chevy Chase playing the President. (90 mins.)

# CHALLENGE TO ATHLETES

Telly Savalas, star of CTV's Kojak, hosts a 60-minute documentary special which looks at Russian and American athletes and the reasons why they subject themselves to grueling training programs and the pressures of international sporting competitions.

This special focuses on several leading athletes including American contenders John Powell, Al Feuerbach and Bruce Jenner; and Soviet sports greats, Zebiniso Rustamdva, Victor Saneyev, Valerie Borzov, Valentin Mankin, David Rigert and Svetlana Grosdova.

Each athlete has distinct motives for entering in competitive sporting events. John Powell, who placed 4th in the discus at the 1972 Olympics, is still searching for the exact reason why he competes. The objective of remaining healthy is definitely a strong incentive.

Al Feuerbach, World record holder in shot put, is in training to win the Olympic Gold Medal — the most important goal in his life.

Bruce Jenner, the decathlon champion who set a new World record in '75, finds the decathlon a lonely sport and is grateful for the companionship of his dog, Bertha, who accompanies him in early morning training sessions. Jenner devotes 7 hours a day to athletics and credits much of his success to the strong support of his parents and his wife, Chris.

Zebiniso Rustamdva began training in archery 5 years ago at the age of 15. Today, she is the Soviet National Champion and the World Champion in this sport. For her, the most important goal in life is to win an Olympic Gold Medal.

Victor Saneyev, gold medalist in the triple jump, will compete for his third goal medal at the Summer Games in Montreal. The challenge of breaking world records and the opportunity to meet people from many lands, he feels, compensates for all the hard work and pain involved in training.

Sprinter Valerie Borzov, a 1972 Olympic Gold Medalist, lives and trains in Kiev, capital of the Ukraine. He finds the calm atmosphere of this beautiful city relaxing and finds running in the surrounding woods makes training a less tedious task.

Valentin Mankin is a Soviet contender seeking his third gold medal in sailing. Mankin feels it is a "great honor to represent the Soviet Union, but also a great thrill just to be in International competition."

David Rigert, world record holder in the middle heavyweight class of weightlifting, was devastated by his failure to win in the 1972 Olympics. However, he feels he has learned from his disappointment and hopes for victory this year in Montreal.

Sixteen-year-old Svetlana Grosdova, an heir apparent to the Soviet gymnastic throne, speaks of her anxieties as she approaches the balance beam, and her efforts to overcome her fears. Her goal is to achieve the "character and elegance" of her idol, famed Soviet gymnast, Turisheva.

The Olympic Champions and Challengers is produced by Lee Mendelson Productions in association with ABC Sports.

**TELLY SAVALAS** hosts a special focusing on the personal stories and motivations of athletes who will be competing in the 1976 Summer Olympics (including U.S. swimmer Tim Shaw, above), to be telecast on Saturday at 7 p.m. on 8 and 8 p.m. on 4.

# Barrymore in Silent Classic

John Barrymore's acclaimed version of Dr. Jekyll and Mr. Hyde returns to the Silent Years, April 17, at 9:00 p.m., on Public TV 9. Based on a Robert Louis Stevenson story, this 1920 film marked Barrymore's move from renowned stage actor to film personality.

Before Dr. Jekyll and Mr. Hyde, Barrymore was known at the foremost Shakespearian actor of his day. He was thought of so highly that some critics doubted the appropriateness of his appearing on film. But when the move was shown, all agreed that this film was art, and that wherever Barrymore appeared he always was an artist.

In the film, Barrymore used a minimum of special effects and make-up to create his genuinely beautiful Jekyll and his compellingly hideous Hyde. Instead of artifice, he used his facial expressions, his eye for the essential, and his attention to detail to create "real" characters.

Dr. Jekyll and Mr. Hyde is the final Silent Years presentation. Beginning April 24 in the same time slot, KCTS 9 will air the best of the MGM collection of silent films.

# SPORTS HIGHLIGHTS

**SATURDAY**

**Wrestling** 9:30 a.m. (6), 6 p.m. (8)
**Grandstand** 11 a.m. (2, 5, 6)
**NBA Play-Off** 11 a.m. (7, 12)
**Baseball** 11:15 a.m. (2, 5, 6) White Sox vs. Red Sox
**Fishin' Hole** 12 noon (11)
**Fisherman** 12:30 p.m. (4)
**Outdoors with Julius Boros** 12:30 p.m. (11)
**Outdoor Sportsman** 1:30 p.m. (8)
**Keith McColl** 2 p.m. (6, 8)
**Sportsman's Friend** 2 p.m. (7)
**Golf** 3 p.m. (4) MONY Tournament of Champions.
**Pro Bowling** 4 p.m. (4) Firestone Tournament of Champions
**Wide World of Sports** 4:30 p.m. (8)
**Tennis** 4:30 p.m. (12) Virginia Slims final
**Wide World of Sports** 5:30 p.m. (4) Segments include horse racing
**Pro Soccer** 5:30 p.m. (11) Sounders vs. Stars
**Olympic Champions and Challengers** 7 p.m. (8)

**SUNDAY**

**Grandstand** 10 a.m. (5)
**NBA Play-Off Pre-Game Show** 10 a.m. (7, 12)
**NBA Play-Off** 10:15 a.m. (7, 12)
**Tennis** 10:30 a.m. (5) Laver vs. Nastase.
**Sunday Sports** 11:30 a.m. (2) Diving; wrestling.
**Grandstand** 12:30 p.m. (5)
**NBA Play-Off Pre-Game Show** 12:30 p.m. (7, 12)
**NBA Play-Off** 12:45 p.m. (7, 12)
**Golf** 1:30 p.m. (4, 8) MONY Tournament of Champions
**Championship Fishing** 3 p.m. (7)
**American Sportsman** 3:30 p.m. (4)
**Champions** 11:30 p.m. (7)

**MONDAY**

**Baseball** 8:30 p.m. (4)

# *Hope and Crosby Support Olympics*

MONTREAL (UPI) — Looking years younger than his 73 years, and as quick with the one-liners as ever, Bob Hope recently helicoptered to the site of the 1976 Summer Olympics to kick off his benefit concert to support American and Canadian athletes.

"Bing (Crosby) will probably be coming by ox cart," Hope told newspeople inside the Olympic Village complex which will house some 11,000 atheletes, officials and coaches for the games.

"I don't think anyone's explained planes to Bing yet," Hope joked before introducing former Olympic superstar Jesse Owens "who I raced as a boy and I'm sure I got place money."

The three, along with Freddie Prinze, Shirley Jones, Lynn Anderson and 15-year-old Canadian singer Rene Simard, will present the Bob Hope Olympic Benefit at the Forum arena in Montreal.

The show will be filmed for the NBC Television Network and presented Wednesday, April 21, (Channel 2, 5, 6).

Gate proceeds from the 90-minute variety show, which is expected to draw 18,000 fans, will be equally divided among the Canadian and U.S. Olympic teams.

With Hope and Owens inside the Olympic Village were Roger Rousseau, Commissioner-General for the 21st Olympiad and president of the games organizing committee, and Maurice Allan, Canadian Olympic Association vice-president.

Owens, who won four gold medals at the 1936 Berlin Olympics, said he was "mighty happy to be here."

"Just two weeks ago the New York Times ran an expose saying the games were 'finally going to happen,'" Owens said.

"But those of us who have been a little skeptical of Mr. Rousseau and his committees should remember that at this time in 1972 Germany was far behind where you were today," he added referring to uncertainty whether facilities would be ready for the July 17th start of the Olympics.

"Also there's been a lot of question of cost ($1.3 billion) . . . but you but have just got to be there to feel it and see it to see what the Olympics mean."

Describing the pageantry of the opening and closing ceremonies, Owens said: "Then you have to see the athletes (after the closing ceremonies) rush to their newfound friends and exchange jackets and tunics . . .

"And see them cry because they'll never see each other again. That's what you'll see.

"So that's what the Olympics mean to me."

Owens and Hope were presented with a special Olympic medallion and the games official sports album, before being whisked to the top floor of the $90 million Olympic village for filming of the opening segments of Hope's NBC special.


Montague BRIDGMAN Ltd.
China Crystal Gifts
811 Government St. 385-0821



CABLE 10 CABLEVISION

Programme listings are to be found daily on the cable 10 weather channel. Your comments and ideas on community programming are welcomed. Cable 10, 3690 Shelbourne Street.



OK
GT RETREAD SPECTACULAR

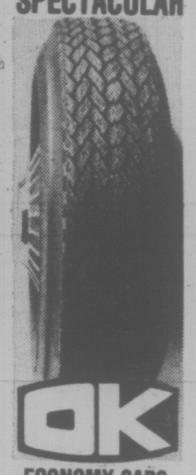

OK

ECONOMY CARS
550x12—A78x12
600x12—A78x13
600x13—B78x14
650x13
16.95

COMPACT CARS
700x13—C78x13
645x14—C78x14
695x14—D78x14
17.95

INTERMEDIATE CARS
E78x14
F78x14
F78x15
18.95

STANDARD SIZE
G78x14
G78x15
19.95

STATION WAGONS
H78x14
H78x15
20.95

TRIPLE TIRE GUARANTEE
1. Nation Wide. 2. Money back in writing. 3. Against all road hazards — unconditionally.

PROFESSIONAL AUTOMOTIVE SERVICE
• WHEEL BALANCING
• WHEEL ALIGNMENT
• SHOCK ABSORBERS

OK
2940 Douglas St.
3-19 386-3156

# Sunday, April 18

| CBC 2 | KOMO 4 | KING 5 | CHEK 6 | KIRO 7 | TIME | CHAN 8 | KCTS 9 | CABLE 10 | KSTW 11 | KVOS 12 |
|---|---|---|---|---|---|---|---|---|---|---|
| French Program | Cleophus Robinson | Veg. Soup | Rex Humbard | Discovery | 8:00 | Rex Humbard | Sesame Street | | Jimmy Swaggart | Discovery |
| French Program | Ag-U.S.A. | I Like Myself | Rex Humbard | Oral Roberts | 8:30 | Rex Humbard | Sesame Street | | Religious Pgm. | Religious Pgm. |
| French Program | Insight | Eucharist | Discovery | It Is Written | 9:00 | Search | Sesame Street | | World Missions | Hour |
| Sesame | Vision On | Gardening | Master's Touch | Eye on N.W. | 9:30 | Crusade | Sesame Street | | Lifestyle | of Power |
| Street | Vision On | Grandstand | Oral Roberts | NBA Preview | 10:00 | Oral Roberts | Sesame Street | | Reverend Al | NBA Preview |
| Meeting | Goolies | Tennis | Search | NBA. (10:15) | 10:30 | Spring Special | Sesame Street | | Hour of Power | NBA. (10:15) |
| Place | These Days | Tennis | It Is Written | Teams TBA | 11:00 | It Is Written | Sesame Street | | Hour of Power | Teams TBA |
| Sunday | Make a Wish | Tennis | G. T. Armstrong | Basketball | 11:30 | G. T. Armstrong | Sesame Street | | Voice of Calvary | Basketball |
| Sports | Directions | Tennis | Sports Review | Basketball | 12:00 | Good News | Sesame Street | | Rex Humbard | Basketball |
| Sports | Directions | Grandstand | Religious Pgm. | NBA Preview | 12:30 | Agape | Sesame Street | | Rex Humbard | NBA Preview |
| Wild Kingdom | Insight | Explorers | Terry Winter | NBA (12.45) | 1:00 | Terry Winter | Special | | Jeannie | NBA (12.45) |
| Gardening (1:45) | Golf | Survival | Country Canada | Teams TBA | 1:30 | Golf | Performance | | Movie: | Basketball |
| V I P | Golf | Movie: | Country Garden | Basketball | 2:00 | Golf | of | | Magnetic | Basketball |
| This Land | Golf | The | Movie: | Basketball | 2:30 | Golf | Bach's | | Monster | Basketball |
| Country Canada | Golf | Nun's | Oliver | Fishing | 3:00 | Golf | St. | | Movie: | Religious Pgm. |
| Music To See | American | Story | Twist | Face Nation | 3:30 | Wonders | Matthew | | Young | Religious Pgm. |
| Easter Special. | Sportsman | Movie | Leisure | Movie. | 4:00 | Journal Inter. | Passion | | Fury | Anchor |
| Hymn Sing | F Troop | Evergreen | Hymn Sing | To Find A | 4:30 | Question Period | Sesame | | Movie | Face Nation |
| Suzuki | Destination | Meet Press | Suzuki | Rainbow | 5:00 | Untamed World | Street | | Here Come | Sonny |
| Music World | America | News | Student Forum | Winston Churchill | 5:30 | Capital Comment | Realidades | | the Brides | and Cher |
| | | | | EVENING | | | | | | |
| World of | News | News | News | CBS News | 6:00 | News | Black Journal | | Star | One Day |
| Disney | Viewpoint | How Come? | Review | World at War | 6:30 | Access | World Press | | Trek | CBS News |
| Beachcombers | Jacques | World | Beachcombers | 60 | 7:00 | Six Million | Adams | | Israel: | 60 |
| Irish Rovers | Cousteau | of Disney | Irish Rovers | Minutes | 7:30 | Dollar Man | Chronicles | | His Land | Minutes |
| Waltons | Six Million | Ellery | Waltons | Sonny | 8:00 | Sonny | Nova | | Probe | Peanuts |
| Waltons | Dollar Man | Queen | Waltons | and Cher | 8:30 | and Cher | Nova | | Probe | Rikki-Tikki |
| Upstairs, | Special: | McMillan | Upstairs, | Kojak | 9:00 | Kojak | Masterpiece | | Lifestyle | Movie |
| Downstairs | Broadway's | and | Downstairs | Kojak | 9:30 | Kojak | Theatre | | Access | Easter |
| Documentary | Tony | Wife | Documentary | Kojak | 10:00 | Kojak | Mozart | | Kroeze Bros. | Parade |
| Special | Awards | McMillan | Special | Kojak | 10:30 | Kojak | In Seattle | | 700 Club | Movie |
| News | News | News | News; Comment | News | 11:00 | News | | | | News, Movie |
| Movie (11.45) | Movie: | Movie. | Movie. (11:50) | Champions | 11:30 | News | | | | Tree |
| Romeo. | Under | Breakfast | The Fall | Movie (12.30) | 12:00 | Movie: | | | | Ring |
| and | Two | at | of the | The Miracle | 12:30 | The | | | | Circus |
| Juliet | Flags | Tiffany's | Roman | of Our Lady | | Robe | | | | |
| | | | Empire | of Fatima | | | | | | |

## Today's Movies

**The Magnetic Monster, on 11 at 1:30.** Routine 1953 sci-fi adventure about scientists attempting to destroy a dangerous radioactive substance, starring Richard Carlson.

**The Nun's Story (xxx), on 5 at 2.** An excellent 1959 drama based on the true-life story about the spiritual conflicts of a Belgian nun and her medical work in the Congo, beautifully portrayed by Audrey Hepburn. An outstanding supporting cast includes Peter Finch as a non-religious doctor.

**Oliver Twist, on 6 at 2:30.** A 1973 animated version of the Charles Dickens classic about the misadventures of a 19th-century English lad in London.

**Young Fury (x), on 11 at 3.** Routine 1964 western starring Rory Calhoun and Virginia Mayo.

**To Find a Rainbow, on 7 at 4.** A 1971 documentary which follows an American family on holiday through various national parks in the U.S.

**Easter Parade (xxx), on 12 at 9.** An entertaining 1948 Irving Berlin musical starring Fred Astaire, Judy Garland, Ann Miller and Peter Lawford. The plot is predictable but the music and dancing are first-rate.

**Three Ring Circus (xx), on 12 at 11:05.** Comedy under the big top, filmed in 1953 with Dean Martin and Jerry Lewis.

**Under Two Flags (xx), on 4 at 11:30.** Ronald Coleman, Claudette Colbert and Victor McLaglen star in this 1936 adventure about life and love in the French Foreign Legion.

**Breakfast at Tiffany's (xxx), on 5 at 11:30.** An entertaining, wistful sophisticated 1961 comedy-drama about a young writer who becomes involved with a madcap New York playgirl, starring George Peppard and an outrageously captivating Audrey Hepburn as the delightful Holly Golightly. The script was written by Truman Capote and features a good supporting performance by Patricia Neal and a terribly miscast one by Mickey Rooney.

**Romeo and Juliet (xxx), on 2 at 11:45.** Ballet fans will enjoy this 1966 film production of Shakespeare's classic tragedy set to the music of Prokofiev, and danced by Rudolf Nureyev and Margot Fonteyn.

**The Fall of the Roman Empire (xx), on 6 at 11:50.** An overlong, poorly written and generally inept 1964 spectacle, theoretically depicting the events leading up to the crumbling of the mighty Roman Empire — circa A.D. 180. However the action sequences are impressive, as is the cast which includes Alec Guinness, Sophia Loren, Christopher Plummer, Anthony Quayle and Omar Sharif.

**The Robe (xxx), on 8 at midnight.** Richard Burton, Jean Simmons and Victor Mature head a large cast in this impressively produced 1953 version of the Lloyd C. Douglas religious best-seller about a Roman tribune ordered to crucify Jesus, and his conversion to Christianity when he dons the robe of Christ.

**The Miracle of Our Lady of Fatima (xxx), on 7 at 12:30.** An interesting 1952 film version of the story of three peasant children who witness a vision in the small Portuguese village of Fatima in 1917, well-acted by a large cast.

**Red Sky At Morning (xx), on 6 at 3:05 a.m.** A 1971 made-for-television drama about a young boy growing up amid racial tensions in Second World War America, starring Richard Thomas, Catherine Burns and Desi Arnaz Jr.

## Today's Highlights

**Oral Roberts Special, on 8 at 10 a.m.** An Easter celebration with Oral Roberts and his guests singer Robert Goulet and evangelist Corrie ten Boom. (60 mins.)

**Meeting Place, on 2 at 10:30 a.m.** Various denominations participate in this special Easter service from Ottawa. (60 mins.)

**Great Performances, on 9 at 12:30.** A performance of Bach's religious masterpiece, St. Matthew Passion. (3½ hrs.)

**V.I.P., on 2 at 2.** An interview with Naomi Bronstein, who helped bring refugee children from South Vietnam to Canada. (30 mins.)

**Music to See, on 2 at 3:30.** A performance by one of Canada's best classical guitarists, Liona Boyd. (30 mins.)

**Easter Special, on 2 at 4.** An Easter story told by Dean Herbert O'Driscoll of Christ Church Cathedral in Vancouver. The program also features a look at surviving early churches of the Kootenays. (30 mins.)

**Meet the Press, on 5 at 5.** An interview with Watergate reporters Carl Bernstein and Bob Woodward, who discuss their recent publication, The Final Days, about the last few weeks in the presidential term of Richard Nixon. (30 mins.)

**Student Forum, on 6 at 5:30.** Victoria poet and teacher Gary Geddes, discusses Canadian literature in the schools with local students. (30 mins.)

**Black Journal, on 9 at 6.** Tonight's program includes film clips from past programs about the late singer Paul Robeson and black activist Angela Davis. (30 mins.)

**Jacques Cousteau Special, on 4 at 7.** Mysteries of the Hidden Reefs, with Captain Cousteau and his crew exploring the huge coral reef off Jamaica. Reef dwellers observed include giant sponges, which serve a vital function by filtering and pumping water; and squid, which spew puffs of ink as defense. (60 mins.)

**Nova, on 9 at 8. The Underground Movement,** a look at life beneath the surface of the earth including moles which dig complex networks of tunnels; and weasels which mate underground. (60 mins.)

**Peanuts Cartoon, on 12 at 8.** Encore telecast of a seasonal favorite, It's the Easter Beagle, Charlie Brown. (30 mins.)

**Rikki-Tikki-Tavi, on 12 at 8:30.** An animated version of a story from Rudyard Kipling's Jungle Books, narrated by Orson Welles. The story is set in India during British rule, and centers on a young mongoose who protects his adoptive English family from two deadly cobras. (30 mins.)

**Tony Awards, on 4 at 9.** A two-hour special honoring Broadway's best, hosted by Richard Burton, Jane Fonda, Diana Rigg, George C. Scott and his wife Trish Van Devere. The program includes a medley of segments from past and current Broadway shows and awards being given to Best Play, Best Musical, Dramatic Actor and Actress, and Musical Actor and Actress. (2 hrs.)

**Kojak, on 7 and 8 at 9.** Tonight's episode expands to two-hours for a repeat telecast of the story which finds Kojak (series star Telly Savalas) trying to arrange to drop charges against a dealer in stolen furs in exchange for help in setting up a notorious loan shark. Acclaimed actor Eli Wallach heads an excellent guest cast. (2 hrs.)

**American Trinity, on 2 and 6 at 10.** A documentary special examining the attitudes of Middle America toward the common man, the Nation and God, by way of interviews with four residents of Virginia's conservative Rockbridge County. (60 mins.)

**Mozart in Seattle, on 9 at 10.** Encore telecast of a Seattle Symphony Orchestra performance, and how two musicians prepare for it. The program includes their interpretation of Mozart's Sinfonia Conertante for Violin, Viola and Orchestra. (60 mins.)

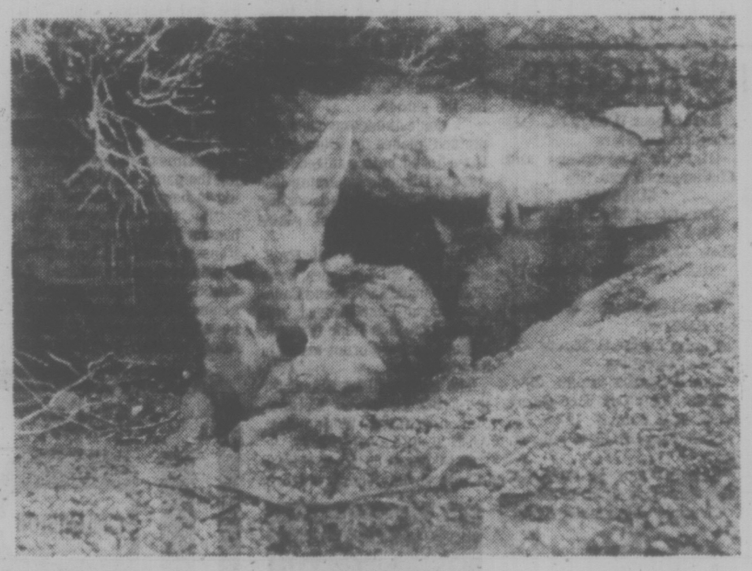

**CHICO, the Misunderstood Coyote, takes his first look** at his world in this scene from the delightful outdoor **adventure drama to be telecast** on the World of **Disney, Sunday at 7 p.m. on Channel 5.**

LIVE COVERAGE of the 1976 Tony Awards, hosted by George C. Scott (top left), his wife actress Trish Van Devere (top right), Jane Fonda (bottom left), Eddie Albert and Diana Rigg, will be telecast on Sunday from the Shubert Theatre in New York, at 9 p.m. on channel 4.

# Broadway's Best Honored In Televised Tony Awards

An all-star roster of headliners will be on hand as hosts for the ABC Television Network's exclusive, live presentation of the American Theatre Wing's Tony Awards at the Shubert Theatre in New York City, Sunday, April 18 (9:00-11:00 p.m.).

The list will include (in alphabetical order) Eddie Albert, Richard Burton, Jane Fonda, Diana Rigg, George C. Scott and Trish Van Devere, it was announced jointly by Edwin T. Vane, Vice President and National Program Director, ABC Entertainment, and Alexander H. Cohen, producer of the 30th Annual Antoinette Perry Awards ceremony.

Eddie Albert who is currently starring in his own television series, is a two-time Oscar nominee for Roman Holiday and The Heartbreak Kid. On Broadway, he has appeared in productions including Brother Rat, Room Service, The Boys from Syracuse, Say, Darling and The Music Man.

Richard Burton is a Tony Award-winner for his 1961 performance in Camelot, and has appeared on stage in other presentations including Hamlet in 1964. Burton's screen credits are many, and he has currently made a triumphant return to Broadway in the Tony Award-winning hit, Equus, for which he has received rave reviews.

Jane Fonda began her acting career on the Broadway stage and has starred in productions including Invitation to a March, The Fun Couple and Strange Interlude. She was a Tony nominee for her Broadway debut in There Was a Little Girl, and she won an Oscar for her performance in the motion picture, Klute.

Diana Rigg was nominated for a Tony for her role in Abelard and Heloise, and was featured last season in the National Theatre of Great Britain's production of The Misanthrope, for which she also received a Tony nomination.

George C. Scott's most recent triumph was his role last season in the Broadway revival of Death of a Salesman, which he also directed. He was an Oscar-winner for Patton, and his Broadway credits include Plaza Suite, Uncle Vanya, and The Little Foxes.

Trish Van Devere starred in last season's revival of the Eugen O'Neill classic, All God's Chillun Got Wings, which was directed by Mr. Scott. She has performed in many regional theatres and her film credits are numerous.

Numbers from four of Broadway's top musical shows — A Chorus Line, Bubbling Brown Sugar, Chicago and Pacific Overtures — will also be featured on the ABC Television network's exclusive, live presentation of the American Theatre Wing's Tony Awards.

Tony nominees Jerry Orbach and Vivian Reed and the entire cast of A Chorous Line and Pacific Overtures will recreate musical numbers from those four current hits just as they appear on Broadway.

A Chorus Line, which leads the list of Tony Awards nominations this year with 12, will offer two full-production numbers, I Hope I Get It and One, performed by the whole company. The cast will be performing on its home territory, since this year's Tony Awards are being broadcast from the Shubert Theatre, where A Chorus Line is seen nightly.

From Chicago, which follows A Chorus Line closely with 11 nominations, Jerry Orbach will be seen performing All I Care About, with a group of the show's dancers backing him up. Orbach is a nominee for a Tony Award as Best Actor — Musical.

Pacific Overtures, which has been nominated for ten Tony Awards, will present its spectacular opening number, Floating in the Middle of the Sea, featuring the entire cast, as its contribution to the Tony Awards entertainment.

From Bubbling Brown Sugar, Vivian Reed will perform the classic Sweet Georgia Brown, evoking the show's theme — the golden era of Harlem as centre of New York's nightlife, when the Cotton Club was a music mecca. Miss Reed has been nominated as Best Actress — Musical.

Together, the four shows make up the four entries in the Best Musical award category.

Also appearing to perform a medley of former Broadway hits are Michele Lee, Hal Linden of ABC's Barney Miller, Leslie Uggams and Clifton Davis, who replaced the previously announced Ben Veren. The stars will present a selection of favorites from the hits that "got away" — great musicals that did not win a Tony Award — and will also act as presenters.

## AM Hosts Nominated

Helen Hutchinson and Norm Perry, hosts of CTV's morning News, Features and Information Program Canada AM, have been nominated for an ACTRA Award as Best Public Affairs Broadcaster in Television. A win for Ms. Hutchinson would mark her second successive year to capture a Nellie in this category. Norm Perry has also been nominated for Best Writer in a Documentary Mode (Radio) for a 2-hour program in the Concern series entitled Prophecy.

Pat Marsden, Sports Director, CFTO-TV, CTV's Toronto affiliate station, has been nominated as Best Sportscaster for his coverage of CTV's broadcast of the 1975 Grey Cup Football Game.

The 5th Annual ACTRA Awards will be held Wednesday, April 21, at the Inn on the Park, Toronto, and will be televised on CBC.

# EASTER SACRED MUSIC SPECIAL

Johann Sebastian Bach's PASSION ACCORDING TO ST. MATTHEW, a masterpiece of sacred music, will be seen in a special Easter Sunday presentation on Great Performances, April 18, at 12:30 p.m. on Public TV 9.

Karl Richter will conduct the performance by the Munich Bach Orchestra and Choir and the Munich Boys Choir, with Peter Schreier as the Evangelist, Ernst Gerold Schramm as Jesus, Siegmund Minsgern as Judas and Pilate, and Helen Donath, soprano, Julia Hamari, alto, Horst Laubenthal, tenor and Walter Perry, bass.

The Evangelist acts as narrator, telling the familiar passion story of Christ's betrayal, trial and crucifixion. Other characters in the dramatic oratorio — Jesus, Judas, Pilate, Peter and Mary Magdalene — assist in the story, with occasional comment on the action from the chorus, representing the people and the disciples.

The narration is drawn entirely from the German version of the Gospel according to St. Matthew, while the recitatives, arias and chorales which interact with it were written by Christian Friedrich Henrici, under the pen-name Picander, in collaboration with Bach.

The St. Matthew Passion first was performed in St. Thomas Church at Leipzig on Good Friday, 1729. Bach was unhappy with the quality of this performance. As cantor of the church, Bach was forced to use students from its school in performances: he heatedly reported to the town council that only 17 of his 54 singers were usable, while most of his instrumentalists were either retired or out of practice. Further more, his audiences violently were opposed to theatrical or "operatic" music in the church, and the dramatic intensity of the Passion did not appeal to them.

Yet the work was dear to Bach himself: nearly ten years after its completion he prepared a fresh, finely-wrought manuscript of the piece. General popularity of the Passion stems from a revival conducted 100 years later in Leipzig by Felix Mendelssohn.

# CBC Reports on Silent Majority

One of the most overworked phrases in our contemporary colloquial vocabulary is the term "Middle America," also referred to as the "Silent Majority."

We have heard it used often in reference to everything from politics to culture to commerce. But what is "Middle America"?

On Sunday, April 18 at 10 p.m., the CBC will telecast The American Trinity, a Bicentennial focus on our neighbor to the south, the United States of America.

The documentary will put forth the thesis that "Middle America" or "the silent majority" can be identified by its quasi-religious commitment to traditional American values; that the largest stratum of U.S. society has come to regard the constitution as holy writ, their lifestyle as morally superior, and their freedom and affluence as the working of divine providence. Has America elevated its ideals to the status of a civic religion?

To best discover "Middle America," The American Trinity profiles four residents of Rockbridge County, Virginia, on their attitudes towards the three oldest and most trusted cornerstones of American life — the common man, the nation, and God.

American Trinity examines their faith in their national destiny and in their unerring belief in the American way, despite Watergate, Vietnam and current economic woes.

Produced and directed by Mike Poole of CBC Vancouver, scripted by Barbara Moon and narrated by Don Francks.

For the most natural sleep you'll ever know, come to the original Daniadown. No blankets, no top sheets, and no more tiresome bedmaking! Just cloud-soft, pure goose down settling lightly over you. Find out more; call for a free brochure. Remember, genuine Daniadown quilts are only made by Solberg's.

daniadown quilts
Victoria: Victoria General Store
767 Fort Street, 383-6133
Vancouver: Solberg's Ltd.
3569 West 41st Ave., 266-4759

# Monday, April 19

| CBC 2 | KOMO 4 | KING 5 | CHEK 6 | KIRO 7 | TIME | CHAN 8 | KCTS 9 | CABLE 10 | KSTW 11 | KVOS 12 |
|---|---|---|---|---|---|---|---|---|---|---|
| Giant; Mon Ami | Good Morning America (7 a.m.) News Bold Ones | Today (7 a.m.) Seattle Today Seattle Today | Canada A.M. Canada A.M. Daybreak Ed Allen | Patches Capt. Kangaroo Price Is Right Price Is Right | 8:00 8:30 9:00 9:30 | Canada A.M. Canada A.M. Romper Room Karen's Yoga | Consumer Animals | | Cartoon Romper Room Calendar; News News | Frisky Frolics Frisky Frolics Price Is Right Price Is Right |
| Camera 12 Mr. Dressup Sesame Street Sesame Street | Bold Ones Kukla, Fran, Ollie Rhyme, Reason Break Bank | Cross-Wits Hlwd. Squares Marble Machine Take My Advice | Camera 12 Mr. Dressup John Barton John Barton | News Love of Life Young, Restless Search for Tmrw. | 10:00 10:30 11:00 11:30 | Ten A.M. It's Your Move Jean Cannem Jean Cannem | Electric Company Families About You Sesame Street | | 700 Club 700 Club 700 Club Get Smart | Gambit Love of Life Young, Restless Dinah Shore |
| Bob McLean Bob McLean Bob Switzer Land and Sea | Edge of Night All My Children Ryan's Hope Let's Make a Deal | High Rollers Days of Our Lives Days of Our Lives Doctors | News; Clarkson Ida Clarkson Adam-12 Ironside | News As World Turns As World Turns Guiding Light | 12:00 12:30 1:00 1:30 | News; Definition Movie. (12:45) Oliver Twist | Sesame Street Architecture Bread Butterflies Working Together | | Hillbillies Jeannie Movie: High | Dinah Shore Mike Douglas Mike Douglas Mike Douglas |
| All in the Family Edge of Night Take 30 Celebrity Cooks | $20,000 Pyramid One Life to Live General Hospital Happy Days | Another World Another World Somerset Movie: | Ironside Edge of Night Take 30 Celebrity Cooks | All in the Family Match Game Tattletales Dinah Shore | 2:00 2:30 3:00 3:30 | Movie Dominoes Good Word Another | People at Work Search for Science Carrascolendas World Press | | Hell Cartoons Porky Pig Flintstones | All in the Family Match Games Tattletales Diamond Head |
| Forest Rangers Mr. Dressup Your Choice Partridge Family | Merv Griffin Merv Griffin Merv Griffin News | Black Water Gold Mary Hartman News | Flintstones Mr. Dressup That Girl News | Dinah Shore Dinah Shore News News | 4:00 4:30 5:00 5:30 | World Brady Bunch FBI FBI | Mister Rogers Sesame Street Sesame Street Electric Company | | Mickey Mouse Club Gilligan's Island Leave it to Beaver That Girl | Funorama Gilligan's Island Merv Griffin Merv Griffin |
| EVENING | | | | | | | | | | |
| Water World Hourglass Hourglass Reach for Top | News News To Tell Truth Issues '76 | News News Truth; Conseq. Hlwd Squares | News News Cannon Cannon | News Mike Douglas Mike Douglas $25,000 Pyramid | 6:00 6:30 7:00 7:30 | News News B.C. Soccer Headline Hunt | Zoom Amer. Revolution Poetry Victory Garden | No Cable | Brady Bunch Bewitched Love, Amer. Style Adam-12 | News News Make a Deal Invisible |
| Rhoda Front Page All in the Family Chico and Man | On The Rocks Baseball: Mets vs. Cardinals | Drama Pilot Joe Forrester | Rhoda Front Page All in the Family Chico and Man | Rhoda Phyllis All in the Family Maude | 8:00 8:30 9:00 9:30 | Drama Pilot Joe Forrester | People, Politics Drama: Piccadilly Circus | 10 Programs on Easter | Ironside Ironside Movie: Oklahoma! | Man M-A-S-H Medical Centre |
| Newsmagazine Man Alive News 90 Minutes | Dodgers vs. Astros News Special: | Jigsaw John News Johnny Carson | News magazine Man Alive News News | Medical Centre News Mod Squad | 10:00 10:30 11:00 11:30 | Pig 'n Whistle One Day News News | Symphonic Soul News for the Deaf | Monday Holiday | Movie Movie Movie Movie | Movie Gidget Gets Married Movie Spinout |
| Live (11:20) With Peter Gzowski | Portrait of Henry Fonda | Johnny Carson Johnny Carson Tomorrow | Movie: Someone I Touched | Movie. The King's Pirate | 12:00 12:30 | Movie The Devil and Miss Sarah | | | | |

# Today's Movies

**Oliver Twist, on 8 at 12:45.** An animated version of Charles Dickens' story about the misadventures of a 19th century lad in London.

**High Hell (x), on 11 at 1.** Routine 1958 adventure drama about gold mining and romance in the Canadian Rockies, starring John Derek.

**Black Water Gold (xx), on 5 at 3:30.** Kier Dullea, Bradford Dillman, Ricardo Montalban and France Nuyen star in this 1969 adventure about a deadly race for gold aboard a sunken Spanish galleon.

**Oklahoma! (xxxx), on 11 at 9.** An entertaining, lavishly-made 1955 film version of the classic Rodgers and Hammerstein Broadway musical about rural romance in turn-of-the-century America. The leads (Gordon MacRae and Shirley Jones) are well cast and the music is wonderful.

**Gidget Gets Married (x), on 12 at 10.** A lightweight 1972 comedy about a newly-wed young woman rebelling against the social structure in her husband's company, starring Monie Ellis in the title role. Other in the cast include Michael Burns, Don Ameche and Joan Bennett.

**Spinout (xx), on 12 at 11:30.** Elvis plays a ballad-singing, girl-chasing, race-car driver in this predictable 1965 comedy. The ladies in his life include Diane McBain and Deborah Walley.

**Someone I Touched, on 6 at midnight.** No rating available on this 1975 TV drama about a pregnant wife, her husband, and the man's one-time girlfriend who discover that one of them has contracted syphilis, starring Cloris Leachman, James Olson and Glynnis O'Connor.

**The Devil and Miss Sarah (xx), on 8 at midnight.** Gene Barry plays an outlaw who uses the powers of Satan to escape from justice in this off-beat 1971 western. Others in the cast include Janice Rule, James Drury and Slim Pickins.

**The King's Pirate (xx), on 7 at 12:30 a.m.** A 1967 re-make of an old Errol Flynn swashbuckler, Against All Flags, starring Doug McClure in the title role. Jill St. John and Guy Stockwell co-star.

**Investigation of a Citizen Above Suspicion (xxxx), on 6 at 1:30 a.m.** An Oscar for Best Foreign Film of 1970 was awarded to this complex satirical parable about politics and Fascist ideology. The story centres on a smug, mentally unbalanced police chief who plants incriminating murder evidence against himself to test his underlings, his own status in the community, and his moral and social superiority. Dubbed into English, but absorbing nonetheless.

**Lady from Louisiana (xx), on 8 at 1:30 a.m.** John Wayne plays an honest lawyer trying to clean up a corrupt old New Orleans in this 1941 costume drama. The "lady" is played by Ona Munson.

**SHIRLEY JONES AND GORDON MACRAE** star in the Academy Award-winning 1955 Rodgers and Hammerstein classic musical, Oklahoma!, to be telecast on Monday at 9 p.m. on Channel 11.

# Today's Highlights

**Basketball—Channel 7** may pre-empt regularly scheduled programs this evening for coverage of the NBA play-offs.

**Mike Douglas Show, on 7 at 6:30 (and 12 at 12:30).** Las Vegas is the setting for this week's shows with co-host John Davidson, and today's guests Redd Foxx, George Carlin and the Righteous Brothers. (90 mins. on 12; 60 mins. on 7.)

**Anyone for Tennyson?, on 9 at 7.** Traditional children's nursery rhymes by A. A. Milne, Robert Louis Stevenson, Ogden Nash and Edward Lear make up tonight's program of poetry readings. (30 mins.)

**Crockett's Victory Garden, on 9 at 7:30.** Debut of a new PBS information series for the home gardener, with tonight's program focusing on the correct use of fertilizer and control of weeds. (30 mins.)

**Drama Pilot, on 5 and 8 at 8.** People Like Us, a pilot for a proposed drama series about a contemporary American family's struggle to retain its close ties amid economic instability and a changing moral climate. The cast is unfamiliar. (60 mins.)

**Piccadilly Circus, on 9 at 8:30.** A drama entitled, Stocker's Copper, about the short-lived strike by Cornish clay workers in 1913. The story centres on the fragile friendship between a militant striker and his unusual boarder, an amiable Welsh policeman whose regiment has been dispatched to Cornwall to keep the picketers in check. (60 mins.)

**Symphonic Soul, on 9 at 10.** A salute to black composers and musicians with Philadelphia's Zion Cathedral Choir, conducted by James Frazier Jr. Singer Diahann Carroll hosts the program. (60 mins.)

**90 Minutes Live, on 2 at 11:20.** CBC Radio host Peter Gzowski hosts this two-week mini series of interviews, entertainment and current affairs, to be telecast each week night. Tonight's guests include Frank Augustyn and Veronica Tennant of the National Ballet of Canada and high-wire artist Jay Cochran. (90 mins.)

**Fonda: An American Legacy, on 4 at 11:30.** Actor Burgess Meredith hosts this portrait of American movie and stage star Henry Fonda, which includes interviews with his two children Jane and Peter Fonda, James Stewart, Lauren Bacall, Dorothy McGuire, directors Sidney Lumet, Joshua Logan and William Wellman. The program also includes clips from many of Fonda's best performances, such as The Grapes of Wrath and the Ox-Bow Incident. (90 mins.)

**Johnny Carson Show, on 5 at 11:30.** McLean Stevenson hosts the show all this week and welcomes among tonight's guests Desi Arnaz. (90 mins.)

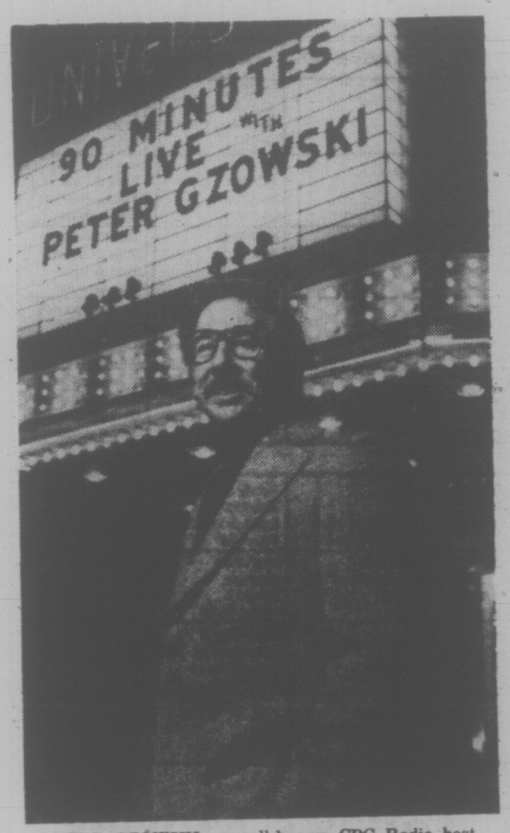


PETER GZOWSKI — well-known CBC Radio host, begins new experiment in late-night television with a two-week pilot run of an interview show called, 90 Minutes Live, premiering on Monday at 11:20 p.m. on Channel 2. Originating from Vancouver, the program promises to provide a lively blend of current affairs and entertainment.

# New Gardening Series Premieres on Channel 9

Vegetable gardens are enjoying new growth: More and more people are tending their backyards and P-patches, eating the fruits of their own labor, and lowering supermarket bills. This year, **Crockett's Victory Garden** will give both seasoned gardeners and budding novices the information and inspiration necessary to turn out a bountiful garden.

James Underwood Crockett, one of the country's leading authorities on vegetable gardening, will put his well-earned reputation on the line on Crockett's Victory Garden, premiering April 19 at 7:30 p.m. on Public TV 9. Each week — rain or shine — Jim Crockett will tell home gardeners just what to do that week in order to get maximum yield from a piece of land. And maximum yield means not only a crop of delicious fresh vegetables, but also loads of dollar savings throughout the season. Crockett is no newcomer in gardening circles. As editor of the Time-Life Encyclopedia of Gardening, regular columnist for Horticulture Magazine, author of numerous popular books on plants, and publisher of a monthly bulletin — Flowery Talks — his name is a hardy perennial in the horticultural world.

His Victory Garden, located right in the heart of downtown Boston, has at various times in the past been a flood plain for the Charles River, the town dump, and, most recently, a parking lot. But Crockett in the past has been able to turn this unlikely plot into a blooming riot of fruits and vegetables. And his methods and advice are as applicable to his New England garden as to a Pacific Northwest yard.

Featured in his first program is a look at spring lawn care. Viewers will learn and understand the basics of how to achieve lovely lawns through simple methods. Choosing a fertilizer, determining amount used and method of spreading, the seeding of bare spots, liming and weeds all will be covered.

# CBS Reporter Looks at PBS

CBS News Correspondent Charles Kuralt explores television's "poor relation" which has become a significant cultural, social and even political force in this country, on CBS REPORTS: "Inside Public Television," to be broadcast Tuesday, April 20 (10-11 p.m.) on the CBS Television Network.

"We admit right off that it's kind of brassy for us commercial TV folks with all of our special interests to go looking into public television," says Kuralt on the broadcast. "But television has become a national issue. We have reported on a variety of aspects of commercial television. So when a kind of television labels itself 'public' and spends tax dollars, it's earned the right to be reported on."

The broacast, written, directed and produced by Paul Greenberg, looks at the haphazard evolution of the public system since its inception in 1952.

In recent years, Kuralt reports, public television has received modest annual sums, subject to the usual Congressional pressures. The non-commercial system has been forced into a series of compromises in an attempt to survive and to fulfil at least part of its mandate, he says.

How those inherent conflicts — between financial dependence and high-minded goals — are handled within the complicated system of stations, networking, program suppliers, corporate grants, public and government are examined on the broadcast.

"Theoretically, public television is supposed to be free to serve small audiences, minority audiences, audiences not served by commercial television," says Kuralt. "But the corporations which provide an important part of public television's funding want their images as benefactors displayed before an elite — the opinion-makers. And the larger the audience, the better. The public stations like this audience, too, since it has money and might reward the stations with a donation."

The vulnerabilities of the system are dealt with on the broadcast, including the Nixon administration's attempt to persuade the Corporation For Public Broadcasting to stop funding public affairs and to take control of the non-commercial network away from what The White House regarded as the 'liberal-dominated' Public Broadcasting System. In that regard, Greenberg interviews former head of The White House Office of Telecommunications Clay Whitehead and former Nixon aide Charles Colson.

## see & think Program

**PART IV — PICTURE QUIZ** 5 POINTS

As Minister of Labor, he has been involved in the dispute between unions and the government over wage controls. Can you name him?

**HOW DO YOU RATE?**

91 to 100 points — TOP SCORE!
81 to 90 points — Excellent.
71 to 80 points — Good.
61 to 70 points — Fair.
60 or Under? ? ? — H'mm!

**FAMILY DISCUSSION QUESTION**

Which NHL team do you think has the best chance of winning the Stanley Cup this year?

## YOUR NEWS QUIZ

**PART I — NATIONAL AND INTERNATIONAL**

Give yourself 10 points for each correct answer.

1 Major strikes and lockouts disrupted rail and truck transportation in the province of (CHOOSE ONE: Manitoba, British Columbia).

2 A rink from (CHOOSE ONE: Scotland, the U.S.) won the Silver Broom World Curling Championship.

3 Great Britain recently mourned the death of its World War II hero ..?.., the man who led them to victory over the Germans in North Africa.

4 The population of the world is reported to have recently passed the ..?.. billion mark.
a-3 b-4 c-12

5 U.S. President Gerald Ford announced that his government would sponsor a program to inoculate the entire U.S. population against the deadly (CHOOSE ONE: swine flu virus, bubonic plague), which killed 20 million people in 1918-19.

**PART II — WORDS IN THE NEWS**

Take 4 points for each word that you can match with its correct meaning:

| | |
|---|---|
| 1.....dormant | a-in a resting condition |
| 2.....perennial | b-severely simple living conditions |
| 3.....allegation | c-everlasting |
| 4.....bipartisan | d-statement offered without proof |
| 5.....austerity | e-supported by members of two political parties |

**PART III — NAMES IN THE NEWS**

Take 5 points for names that you can correctly match with the clues.

| | |
|---|---|
| 1.....Idi Amin | a-President, Zambia |
| 2.....Kenneth Kuanda | b-President, Mozambique |
| 3.....Ian Smith | c-Prime Minister, South Africa |
| 4.....Samora Machel | d-Prime Minister, Rhodesia |
| 5.....Balthazar Vorster | e-President, Uganda |

ANSWERS ON PAGE NINE

# Tuesday April 20

| CBC 2 | KOMO 4 | KING 5 | CHEK 6 | KIRO 7 | TIME | CHAN 8 | KCTS 9 | CABLE 10 | KSTW 11 | KVOS 12 |
|---|---|---|---|---|---|---|---|---|---|---|
| | Good Morning | Today | Canada A.M. | Patches | 8:00 | Canada A.M. | | | Cartoon | Frisky Frolics |
| | America | Today | Canada A.M. | Capt. Kangaroo | 8:30 | Canada A.M. | | | Romper Room | Frisky Frolics |
| | News | Seattle Today | Daybreak | Price Is Right | 9:00 | Romper Room | Gettin' Over | | Calendar; News | Price Is Right |
| Giant; Mon Ami | Bold Ones | Seattle Today | Ed Allen | Price Is Right | 9:30 | Kareen's Yoga | Wordsmith | | News | Price Is Right |
| Canadian Schools | Bold Ones | Cross-Wits | Canadian Schools | News | 10:00 | Ten A.M. | Electric Company | | 700 Club | Gambit |
| Mr. Dressup | Dusty's Treehouse | Hlwd. Squares | Mr. Dressup | Love of Life | 10:30 | It's Your Move | Science | | 700 Club | Love of Life |
| Sesame Street | Rhyme, Reason | Marble Machine. | John Barton | Young, Restless | 11:00 | Jean Cannem | Music | | 700 Club | Young, Restless |
| Sesame Street | Break Bank | Take My Advice | John Barton | Search for Tmrw. | 11:30 | Jean.Cannem | Sesame Street | | Get Smart | Dinah Shore |
| Bob McLean | Edge of Night | High Rollers | News; Clarkson | News | 12:00 | News; Definition | Sesame Street | | Hillbillies | Dinah Shore |
| Bob McLean | All My Children | Days of Lives | Ida Clarkson | As World Turns | 12:30 | Movie: (12:45) | Amer. Revolution | | Jeannie | Mike Douglas |
| Bob Switzer | Ryan's Hope | Days of Lives | Adam-12 | As World Turns | 1:00 | The | Working Together | | Movie: | Mike Douglas |
| Coronation Street | Let's Make a Deal | Doctors | Ironside | Guiding Light | 1:30 | 39 | Reaching Out | | Too Late | Mike Douglas |
| All in the Family. | $20,000 Pyramid | Another World | Ironside | All in the Family | 2:00 | Steps | Making Music | | Blues | All in the Family |
| Edge of Night | One Life to Live | Another World | Edge of Night | Match Game | 2:30 | Celeb. Dominoes | My Thing; Art | | Cartoons (2:45) | Match Game |
| Take 30 | General Hospital | Somerset | Take 30 | Tattletales | 3:00 | What's the Word | Villa Alegre | | Porky Pig | Tattletales |
| Celebrity Cooks | Happy Days | Movie: | Celebrity Cooks | Dinah Shore | 3:30 | Another World | Classroom | | Flintstones | Diamond Head. |
| Forest Rangers | Merv Griffin | Reluctant | Flintstones | Dinah Shore | 4:00 | Another World | Mister Rogers | | Mickey Mouse Club | Funorama |
| Mr. Dressup | Merv Griffin | Heroes | Mr. Dressup | Dinah Shore | 4:30 | Brady Bunch | Sesame Street | | Gilligan's Island | Gilligan's Island |
| TBA | Merv Griffin | Mary Hartman | That Girl | News | 5:00 | FBI | Sesame Street | | Leave it to Beaver | Merv Griffin |
| TBA | News | News | News | News | 5:30 | FBI | Electric Company | | That Girl | Griffin continued |
| | | | | | EVENING | | | | | |
| TBA | News | News | News | News | 6:00 | News | Big Blue Marble | | Brady Bunch | Griffin; News |
| TBA | News | News | News | News | 6:30 | News | Drug Telecourse | | Bewitched. | CBS News |
| TBA | Tell the Truth | Truth; Conseq. | FBI | Mike Douglas | 7:00 | Bobby Vinton | MacNeil Report | Music Victoria | Love, Amer. Style | Movie. |
| Ceilidh | Explore Northwest | Name Tune | FBI | Mike Douglas | 7:30 | Hawaii | Austin | Comm. Action | Adam-12 | Dames |
| Hourglass | Happy Days | NBC | TBA | CBS | 8:00 | Five-O | City Limits | Sidelines | Ironside | Movie |
| Hourglass | Laverne, Shirley | Special | TBA | Special | 8:30 | John Cameron | Rivals of | Women; Law | Ironside | Movie |
| Barney Miller | Rookies | Police | TBA | M-A-S-H | 9:00 | Rookies | Sherlock Holmes | Tues. | Movie. | Switch |
| Partridges | Rookies | Woman | TBA | One Day | 9:30 | Rookies | Monty Python | At | With a Song | Switch |
| Your Choice | ABC | City of | TBA | CBS | 10:00 | Sweeney | Magtime | Nine | In My Heart | All in the Family |
| Celebration | Special | Angels | Ceilidh | Special | 10:30 | Sweeney | Magtime | | News (11:20) | Owen |
| News | News | News | News | News | 11:00 | News | News for | | Untouchables | Marshall |
| 90 Minutes | Movie: | Johnny Carson | News | Mod Squad | 11:30 | News | the Deaf | | Untouchables | Movie. |
| Live (11:20) | Shock- | Johnny Carson | Movie: | Movie: | 12:00 | Movie: | | | | R.P.M. |
| With | A-Bye | Johnny Carson | Kaleidoscope | The | 12:30 | Sylvia | | | | |
| Peter Gzowski | Baby | Tomorrow | | Intruders | | Movie: (2:30) | | | | |

## Today's Highlights

**STANLEY CUP HOCKEY** — Channels 2 and 6 may pre-empt regularly scheduled programs this evening to telecast a Stanley Cup playoff game.

**Basketball** — Channel 7 may pre-empt their regularly scheduled programs tonight for an NBA playoff game.

**Merv Griffin, on 4 at 4.** Today's topic is rape, discussed by Merv's guests that include three rape victims, a victim's husband and a psychiatrist. (90 mins.)

**Presidents: 76 Years on Camera, on 5 at 8.** The Public President: Wit and Warmth in the White House — the first in a four-part composite portrait of 20th-century American presidents. Actor James Garner hosts this overview of the public personalities of the men who held that office, as reflected in excerpts from archival film footage. Tonight: Franklin Delano Roosevelt and Dwight Eisenhower. (60 mins.)

**CBS News Special, on 7 at 8.** Mr. Rooney Goes to Dinner — a satirical essay on dining out in America, hosted by CBS producer-reporter Andrew Rooney. Mr. Rooney as gourmet-guide samples food, judges the service and checks out the prices at more than 75 restaurants — from fast-food chains to a very plush New York establishment. (60 mins.)

**Olympic Honor Role, on Cable 10 at 8 p.m.** A new sports feature to be seen on Cable 10 over the next nine weeks, focusing on former Olympic athletes and officials now living in Victoria. Interviewer for the program, which is a project of students at Camosun College, is Vic Lindal, who tonight talks with Bruce Humber. (30 mins.)

**Nova, on 9 at 8:30.** The Underground Movement, a repeat of Sunday's program that looks at life beneath the ground surface, including moles, earthworms and weasels. (60 mins.)

**Tuesday at Nine on Cable 10 at 9 p.m.** Is Victoria adequately meeting its need in the area of health care? Host Charles Barber of the Community Planning Association of Canada discusses this and other topics relating to health and hospitals with his guests, Dr. Scott Wallace, the MLA for Oak Bay; Vera McIvor of St. Mary's Priory; Gloria Parker of the B.C. Registered Nurses Association, and Carol Pickup, a hospital trustee. There will be an opportunity for viewers to phone in their questions and comments. (90 mins.)

**ABC News Closeup, on 4 at 10.** Gun Control: Pro and Con — two independently produced views of gun control. The first, entitled The Case for Control, uses graphic footage of gunshot victims and FBI statistics to make its point, and is narrated by Howard K. Smith. The second, entitled The Gun Control Hoax, states that "the need is not for gun control; it is for better crime control," utilizing interviews with police and judicial officials to make its point. (60 mins.)

**CBS Reports, on 7 at 10.** Inside Public Broadcasting, a survey of the strengths and weaknesses of television's fourth network (PBS), prepared by CBS reporter Charles Kuralt, best known for his "On the Road" series. (60 mins.)

**Sweeney, on 8 at 10.** Another episode of this popular British crime-drama series about Scotland Yard's famous Flying Squad. (60 mins.)

**90 Minutes Live, on 2 at 11:20.** Host Peter Gzowski's guests tonight include CBC radio correspondent Diane Wilman, who shows film clips from the current civil strife in Beirut. (90 mins.)

**Tomorrow, on 5 at 1 a.m.** Host Tom Snyder talks with Pulitzer Prize-winning novelist David Halberstam, and Washington Post reporters Bob Woodward and Carl Bernstein. (60 mins.)

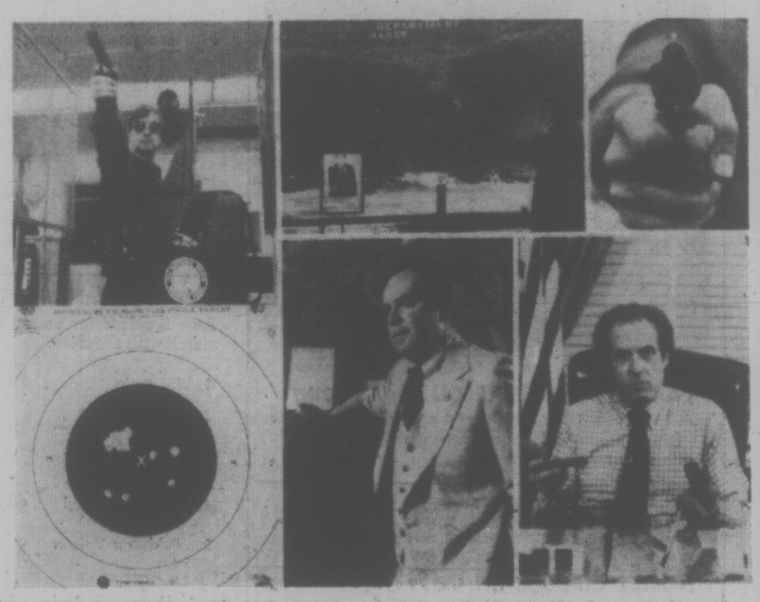

GUN CONTROL: PRO AND CON — two independently produced reports for and against stronger gun control in the United States are presented in an ABC News Closeup documentary special to be telecast on Tuesday at 10 p.m. on channel 4.

## Today's Movies

**The 39 Steps (xx), on 8 at 12:45.** A 1960 re-make of the classic 1935 Alfred Hitchcock thriller about a pair of innocent bystanders who are caught in a tangled web of murder and espionage. This version stars Kenneth More and Taina Elg, and is not as good as the original.

**Too Late Blues (xx), on 11 at 1.** An implausible ending mars this otherwise well-acted 1961 drama about an egocentric jazz musician who jeopardizes his self-respect, his girl and his career, starring Bobby Darin and Stella Stevens.

**The Reluctant Heroes (xx), on 5 at 3:30.** Jim Hutton and Ken Berry star in this 1971 Korean War comedy-drama, about an Army historian using ancient tactics to save his squad. Played in the style of M-A-S-H, with some brittle and often funny dialogue.

**Dames (xxx), on 12 at 7.** Film buffs will enjoy this classic 1934 Busby Berkeley musical, featuring two of his most famous production numbers, and a great cast with Dick Powell, Ruby Keeler, Joan Blondell and Zasu Pitts.

**With a Song in My Heart (xxx), on 11 at 9.** A very entertaining film (despite a bad script), about singer Jane Froman and her courageous comeback after a near fatal aircrash which left her almost completely crippled. This 1952 drama stars Susan Hayward, David Wayne, Rory Calhoun and Thelma Ritter. The songs are sung by the real Miss Froman with Susan Hayward doing an admirable miming job.

**R.P.M., on 12 at 11:30.** No rating available on this 1970 drama about a liberal university professor whose views are tested when he is forced to confront student protesters occupying the administration building. Cast includes Anthony Quinn and Ann-Margret.

**Kaleidoscope (xx), on 6 at midnight.** The lush background of the French Riviera highlights this 1966 lightweight comedy about a playboy trying to break the bank at a European gambling casino, starring Warren Beatty and Susannah York.

**Sylvia (xxx), on 8 at midnight.** A competent cast enhances this otherwise predictable 1965 melodrama about a wealthy man who hires an investigator to uncover the mysterious past of his fiance, starring Peter Lawford, George Maharis, Caroll Baker and Edmond O'Brien.

**The Intruders (xx), on 7 at 12:30 a.m.** Don Murray, Anne Francis and John Saxon star in this moderately absorbing 1967 western drama about a small town threatened by the impending arrival of a notorious outlaw gang.

**The Night Riders (x), on 6 at 2:05 a.m.** A routine, low-budget 1939 western starring John Wayne.

**The Second Truth, on 8 at 2:30 a.m.** No rating available on this 1966 European-made drama about a wealthy lawyer, acquitted on a charge of murdering his mistress, who is hounded by those who believe him to be guilty.

**Key to Ratings:**
Excellent xxxx
Good xxx
Fair xx
Poor x

# Wednesday April 21

| CBC 2 | KOMO 4 | KING 5 | CHEK 6 | KIRO 7 | TIME | CHAN 8 | KCTS 9 | CABLE 10 | KSTW 11 | KVOS 12 |
|---|---|---|---|---|---|---|---|---|---|---|
| | Good Morning | Today | Canada A.M. | Patches | 8:00 | Canada A.M. | | | Cartoon | Frisky Frolics |
| | America | Today | Canada A.M. | Capt. Kangaroo | 8:30 | Canada A.M. | | | Romper Room | Frisky Frolics |
| | News | Seattle Today | Daybreak | Price | 9:00 | Romper Room | Gettin' Over | | Calendar; News | Price |
| Giant, Mon Am! | Bold Ones | Seattle Today | Ed Allen | Is Right | 9:30 | Yoga | Incorporated | | News | Is Right |
| Western Schools | Bold Ones | Cross-Wits | Western Schools | News | 10:00 | Ten A.M. | Electric Company | | 700 Club | Gambit |
| Mr. Dressup | Boomerang | Hlwd. Squares | Mr. Dressup | Love of Life | 10:30 | It's Your Move | Books, Music | | 700 Club | Love of Life |
| Sesame Street | Rhyme, Reason | Marble Machine | John Barton | Young, Restless | 11:00 | Jean Cannem | Science | | 700 Club | Young, Restless |
| Sesame Street | Break Bank | Take My Advice | John Barton | Search for Tmrw. | 11:30 | Jean Cannem | Sesame Street | | Get Smart | Dinah Shore |
| Bob McLean | Edge of Night | High Rollers | News; Clarkson | News | 12:00 | News, Definition | Sesame Street | | Hillbillies | Dinah Shore |
| Bob McLean | All My Children | Days of Our Lives | Ida Clarkson | As World Turns | 12:30 | Movie (12:45) | Drug Telecourse | | Jeannie | Mike Douglas |
| Bob Switzer | Ryan's Hope | Days of Our Lives | Adam-12 | As World Turns | 1:00 | The Boy | Music; Ripples | | Movie: | Mike Douglas |
| Coronation Street | Let's Make a Deal | Doctors | Ironside | Guiding Light | 1:30 | and the | Music Place | | September | Mike Douglas |
| All in the Family | $20,000 Pyramid | Another World | Ironside | All in the Family | 2:00 | Pirates | Inside/Out; Math | | Affair | All in the Family |
| Edge of Night | One Life | Another World | Ege of Night | Match Game | 2:30 | Celeb. Dominoes | Wordsmith | | Cartoons (2:45) | Match Game |
| Take 30 | General Hospital | Somerset | Take 30 | Tattletales | 3:00 | What's the Word | Villa Alegre | | Porky Pig | Tattletales |
| Celebrity Cooks | Happy Days | Movie: | Celebrity Cooks | Dinah Shore | 3:30 | Another World | Reading | | Flintstones | Diamond Head |
| Forest Rangers | Afterschool | A Taste | Flintstones | Dinah Shore | 4:00 | Another World | Mister Rogers | | Mickey Mouse Club | Funorama |
| Mr. Dressup | Special | of Evil | Mr. Dressup | Dinah Shore | 4:30 | Brady Bunch | Sesame Street | | Gilligan, | Gilligan |
| Your Choice | Macaroni | Mary Hartman | That Girl | News | 5:00 | FBI | Sesame Street | | Leave it to Beaver | Merv Griffin |
| Partridge Family | News | News | News | News | 5:30 | FBI | Electric Company | | That Girl | Merv Griffin |
| | | | | EVENING | | | | | | |
| Special | News | News | Special: | News | 6:00 | News, | Zoom | | Brady Bunch | Griffin; News |
| The | News | News | The | Mike Douglas | 6:30 | News | Amer. Revolution | Swim Team | Bewitched | News |
| ACTRA | To Tell Truth | Truth; Conseq. | ACTRA | Mike Douglas | 7:00 | Documentary: | McNeil Report | Arts Calendear | Love, Amer. Style | Hlwd. Squares |
| Awards | Last of Wild | Wild Kingdom | Awards | Price Is Right | 7:30 | War Years | Consumer Kit | Gardening | Adam-12 | Doctor in House |
| Hourglass | Wonder | Special: | Brady Bunch | Tony Orlando | 8:00 | TBA | Special: | Public | Ironside | Tony Orlando |
| Hourglass | Woman | Bob Hope | Wild Dogs | and Dawn | 8:30 | TBA | the | Eye | Ironside | and Dawn |
| Bob Switzer | Baretta | in Montreal | of Africa | Cannon | 9:00 | Movie: | Ballad | Perspective | Movie: | Maude |
| Special | Baretta | Chico and Man | Special: | Cannon | 9:30 | Jenny | of | (Open Phones) | South | Toma |
| Bob Hope | Starsky | Hawk | Bob Hope | Blue | 10:00 | Movie | Baby | Habitat | Pacific | Toma |
| In Montreal | and Hutch | Hawk | in Montreal | Knight | 10:30 | News | Doe | (Chuck Davis) | Movie | CBS |
| News | News | News | News | News | 11:00 | News | | | Movie | Special |
| 90 Minutes | Movie: The | Johnny Carson | News | Mod Squad | 11:30 | Movie | | | Movie | Movie |
| Live (11:20) | Day the | Johnny Carson | Movie: | Mod Squad | 12:00 | Battle for | | | | Project |
| With | Earth | Johnny Carson | The New | Movie. Bell, | 12:30 | Planet of | | | | X |
| Peter Gzowski | Moved | Tomorrow | Original | Book and | | The Apes | | | | |
| | | | Wonder Woman | Candle | | | | | | |

## Today's Highlights

**Afterschool Special, on 4 at 4.** A drama entitled, Blind Sunday, about a teen-age boy who spends a day blindfolded to gain a better understanding of his sightless girlfriend's world. (60 mins.)

**Basketball** — Channel 7 may pre-empt regularly scheduled programs this evening for coverage of an NBA play-off game.

**ACTRA Awards, on 2 and 6 at 6.** Live coverage of the fifth annual presentation of the Association of Canadian Television and Radio Artists Awards, hosted this year by Pierre Berton. Presenters and performers include Earl Cameron, Fred Davis, Barbara Hamilton, Don Harron, Juliette, Betty Kennedy, Veronica Tennant, the Irish Rovers, William Hutt and Julie Amato. (2 hrs.)

**Bob Hope Olympic Benefit, on 5 at 8 and 2 and 6 at 9:30.** From Montreal, co-hosts Bob Hope and Bing Crosby headline this variety special benefit to raise funds for the U.S. and Canadian Olympic teams. The program will include film clips from past games, scenes from the site in Montreal and music and comedy sketches from Hope, Crosby and their guests Shirley Jones and former Olympic champion Jesse Owens. (90 mins.)

**Opera Special, on 9 at 8.** The New York City Opera, filmed in Lincoln Centre, presents a Bicentennial revival of The Ballad of Baby Doe, a 1956 work written by Douglas Moore and John Latouche. The opera is based on a true story of Mrs. Elizabeth "Baby" Doe, whose arrival in 1880 Colorado set off a scandalous love triangle. The leads are sung by Ruth Welting, Richard Fredricks and Frances Bible. (3 hrs.)

**Wild Dogs of Africa, on 6 at 8:30.** An Emmy-winning wildlife documentary showing the work of animal behaviorist Jane Goodall as she tracks a pack of Africa's nomadic wild dogs. (60 mins.)

**Hawk, on 5 at 10.** Return of a 1966 crime-drama series starring Burt Reynolds at Lt. Det. John Hawk, an Iroquois Indian working out of the New York District Attorney's office. In the opening episode, Hawk is on the trail of a religious fanatic who believes he has been chosen to stamp out sin and automation — a role played by then unknown Gene Hackman. (60 mins.)

**CBS Reports, on 12 at 10:30.** Inside Public Broadcasting, a survey of the strengths and weaknesses of television's fourth network, PBS, prepared by CBS reporter Charles Kuralt, best-known for his "On the Road" series. (60 mins.)

**90 Minutes Live, on 2 at 11:20.** Host Peter Gzowski's guests tonight include singer Jaye P. Morgan and high jumper Debbie Brill, one of Canada's Olympic hopefuls. (90 mins.)

**Johnny Carson, on 5 at 11:30.** Among host McLean Stevenson's guests tonight is British singer Petula Clark. (90 mins.)

**The Boy and the Pirates, on 8 at 12:45.** A 1960 children's adventure fantasy about a young boy transported back to the days of swashbuckling pirates.

**September Affair (xxx), on 11 at 1.** Joan Fontaine, Joseph Cotten and Jessica Tandy star in this better-than-average 1950 romantic drama about an engineer and a concert pianist who miss their plane while sightseeing in Naples; and when the plane is reported crashed, find they have a chance to start life anew together. Good performances by the cast overcome some of the maudlin aspects of the plot.

**A Taste of Evil (xx), on 5 at 3:30.** A 1971 made-for-television suspense thriller about a former mental patient terrorized by strange occurances, starring Barbara Parkins, Barbara Stanwyk, Roddy McDowall and Arthur O'Connell.

**Jenny, on 8 at 9.** An unpreviewed 1970 made-for-television drama about a young couple who marry for practical reasons — she is six-months pregnant, and he wants to avoid the draft. Marlo Thomas and Alan Alda star.

**South Pacific (xxx), on 11 at 9.** An entertaining 1958 film version of Rodgers and Hammerstein's celebrated Broadway musical hit about the romance between a U.S. Navy nuurse and a French planter in the Second World War South Pacific, lavishly produced with Mitzi Gaynor and Rossano Brazzi.

## NEWS QUIZ ANSWERS

PART I: British Columbia; 2—the U.S.; 3—Field Marshal Viscount Montgomery; 4—b; 5—swine flu virus
PART II: 1—a; 2—c; 3—d; 4—e; 5—b
PART III: 1—e; 2—a; 3—d; 4—b; 5—c
PICTURE QUIZ: John Munro

## Today's Movies

**The Day the Earth Moved (xx), on 4 at 11:30.** Interesting special effects highlight this 1974 made-for-television movie about two aerial photographers trying to convince townspeople that their village is due to be hit by an earthquake. Cast includes Jackie Cooper and Cleavon Little.

**Project X, on 12 at 11:30.** No rating available on this 1968 science-fiction movie set in the 21st century, about brain experiments and cryogenics, starring Christopher Jones and Monte Markham.

**The New, Original Wonder Woman, on 6 at midnight.** A 1975 pilot for a proposed television series, based on the popular 1940s and 1950s comic book adventures of an immortal superwoman. This story is set during the Second World War and stars Lynda Carter in the title role, with Lyle Waggoner, Cloris Leachman and Red Buttons.

**Battle for the Planet of the Apes (xx), on 8 at midnight.** The fifth (and last) sequel to the excellent series about a planet ruled by civilized simians. This 1973 chapter finds the monkey rulers fighting a band of radiation-scarred mutants, and stars Roddy McDowall, Claude Akins and Lew Ayres.

**Bell, Book and Candle (xxx), on 7 at 12:30 a.m.** An entertaining 1959 movie version of the hit Broadway comedy about a book publisher who rents a flat above a curio shop run by a pair of modern-day witches, starring James Stewart, Kim Novak, Jack Lemmon and Ernie Kovacs. Veteran character actresses Elsa Lanchester and Hermoine Gingold are delightful in supporting roles.

**The Beauty Jungle (xx), on 6 at 1:30 a.m.** A 1964 British-made drama which takes a behind-the-scenes look at the beauty-contest business, starring Ian Hendry.

**Message to My Daughter, on 8 at 1:50 a.m.** No rating available on this 1973 made-for-television drama which tells the poignant story of an unhappy teen-ager who finds strength in tapes recorded by her long-deceased mother, starring Bonnie Bedelia.


SERVICE GUIDE

EATON'S
Television and Appliance Repair
Dial 382-7141
Ask for Appliance Repairs

For Fast, Reliable Color TV Service
Call
CITY CENTRE TV
University Heights Centre
Open Daily 10 a.m.-10 p.m.
477-6971

"Color TV Specialists"
RCA
CUSTOMER SERVICE
• Enquire about Our Factory Service Contracts
827 Devonshire Rd.
382-8141

TELEVISION SERVICE CENTRE
1014 Cook Street at Fort
383-6083
Same Day Service in Our Shop or in Your Home
RENTALS AND SALES

Electrohome
CUSTOMER SERVICE
Ask about our extended warranty plan.
385-3384 155 Langford St.

CHROMA TV SERVICE
2302 BELAMY
Repairs to all makes of TVs
Specializing In
ADMIRAL-MAGNAVOX
R.C.A. AND ELECTROHOME
478-4500

Sears
TV Repairs
595-9111
Charge It on Your Simpsons-Sears All Purpose Account

BUTLER BROTHERS
Color Television Repairs by the Professionals
TV SALES and SERVICE
3306 Douglas 383-1811

# Thursday April 22

| CBC 2 | KOMO 4 | KING 5 | CHEK 6 | KIRO 7 | TIME | CHAN 8 | KCTS 9 | CABLE 10 | KSTW 11 | KVOS 12 |
|---|---|---|---|---|---|---|---|---|---|---|
| Giant; Mon Ami | Good Morning<br>America<br>News<br>Bold Ones | Today<br>(7:00)<br>Seattle Today<br>Seattle Today | Canada A.M.<br>Canada A.M.<br>Daybreak<br>Ed Allen | Patches<br>Capt. Kangaroo<br>Price Is Right<br>Price Is Right | 8:00<br>8:30<br>9:00<br>9:30 | Canada A.M.<br>Canada A.M.<br>Romper Room<br>Kareen's Yoga | Tennyson?<br>About You | | Cartoon<br>Romper Room<br>Calendar; News<br>News | Frisky Frolics<br>Frisky Frolics<br>Price Is Right<br>Price Is Right |
| B.C. Schools<br>Mr. Dressup<br>Sesame Street<br>Sesame Street | Bold Ones<br>Dusty's Treehouse<br>Rhyme, Reason<br>Break Bank | Cross-Wits;<br>Hlwd. Squares<br>Marble Machine<br>Take My Advice | B.C. Schools<br>Mr. Dressup<br>Barton and<br>Company | News<br>Love of Life<br>Young, Restless<br>Search for Tmrw | 10:00<br>10:30<br>11:00<br>11:30 | Ten A.M.<br>It's Your Move<br>Jean Cannem<br>Jean Cannem | Electric Company<br>Art<br>Music<br>Sesame Street | | 700 Club<br>700 Club<br>700 Club<br>Get Smart | Gambit<br>Love of Life<br>Young, Restless<br>Dinah Shore |
| Bob McLean<br>Bob McLean<br>Bob Switzer<br>Beth (Music) | Edge of Night<br>All My Children<br>Ryan's Hope<br>Let's Make a Deal | High Rollers<br>Days of Our Lives<br>Days of Our Lives<br>Doctors | News; Ida<br>Clarkson<br>Adam-12<br>Ironside | News<br>As World Turns<br>As World Turns<br>Guiding Light | 12:00<br>12:30<br>1:00<br>1:30 | News<br>Definition<br>Movie: (12:45)<br>The Blue | Sesame Street<br>Amer. Revolution<br>People at Work<br>Art Cart | | Hillbillies<br>Jeannie<br>Movie:<br>The Big | Dinah Shore<br>Mike Douglas<br>Mike Douglas<br>Mike Douglas |
| All in the Family<br>Edge of Night<br>Take 30<br>Celebrity Cooks | $20,000 Pyramid<br>One Life to Live<br>General Hospital<br>Happy Days | Another World<br>Another World<br>Somerset<br>Movie: | Ironside<br>Edge of Night<br>Take 30<br>Celebrity Cooks | All in the Family<br>Match Game<br>Tattletales<br>Dinah Shore | 2:00<br>2:30<br>3:00<br>3:30 | Lagoon<br>Dominoes<br>What's Good Word<br>Another World | Making Music<br>Bread, Butterflies<br>Villa Alegre<br>Speakout | | Carnival<br>Cartoons (2:45)<br>Porky Pig<br>Flintstones | All in the Family<br>Match Game<br>Tattletales<br>Diamond Head |
| Forest Rangers<br>What's New?<br>TBA<br>TBA | Merv Griffin<br>Merv Griffin<br>Merv Griffin<br>News | Flight of<br>The Cougar<br>Mary Hartman<br>News | Flintstones<br>What's New?<br>That Girl<br>News | Dinah Shore<br>Dinah Shore<br>News<br>News | 4:00<br>4:30<br>5:00<br>5:30 | Another World<br>Brady Bunch<br>FBI<br>FBI | Mister Rogers<br>Sesame Street<br>Sesame Street<br>Electric Company | | Mickey Mouse Club<br>Gilligan<br>Leave it to Beaver<br>That Girl | Funorama<br>Gilligan<br>Merv Griffin<br>Merv Griffin |
| | | | | | EVENING | | | | | |
| TBA<br>TBA<br>TBA<br>Music | News<br>News<br>To Tell Truth<br>World of Animals | News<br>News<br>Truth; Conseq.<br>Let's Make Deal | News<br>News<br>Lawrence Welk<br>Lawrence Welk | News<br>Mike Douglas<br>Mike Douglas<br>Bobby Vinton | 6:00<br>6:30<br>7:00<br>7:30 | News<br>News<br>Good Heavens<br>Excuse My French | Classroom<br>Drug Telecourse<br>MacNeil Report<br>Our Story | Music Festival<br>Preview | Brady Bunch<br>Bewitched<br>Love, Amer. Style<br>Adam-12 | Griffin, News<br>CBS News<br>Space: 1999<br>Space, 1999 |
| Hourglass<br>Hourglass<br>Sportscene<br>Partridges | Kotter<br>Barney Miller<br>Streets of<br>San Francisco | Mac<br>Davis<br>Movie:<br>Judge Horton | TBA<br>TBA<br>Police Woman<br>Police Woman | Waltons<br>Waltons<br>Hawaii<br>Five-O | 8:00<br>8:30<br>9:00<br>9:30 | Streets of<br>San Francisco<br>The Practice<br>Maclear | Jeanne Wolf<br>Lowell Thomas<br>Movie:<br>Black | Science and<br>Society<br>Special:<br>Regional | Ironside<br>Ironside<br>Movie:<br>Flower | Waltons<br>Waltons<br>Man About House<br>Movie: |
| Your Choice<br>Diane Stapley<br>News<br>90 Minutes | Harry O<br>Harry O<br>News<br>Mannix | and the<br>Scottsboro Boys<br>News<br>Johnny Carson | Baretta<br>Baretta<br>News<br>News | Drama<br>Special<br>News<br>Mod Squad | 10:00<br>10:30<br>11:00<br>11:30 | Harry O<br>Harry O<br>News<br>News | Orpheus<br>Animation (10:45) | Recycling | Drum<br>Song | Man<br>on the<br>Move<br>News (11:25) |
| Live (11:20)<br>With<br>Peter Gzowski | Mannix<br>Magician<br>Magician | Johnny Carson<br>Johnny Carson<br>Tomorrow | Movie:<br>Death<br>Among<br>Friends | Mod Squad<br>Movie:<br>Warkill | 12:00<br>12:30 | Movie:<br>Tribes<br>Movie: (2 a.m.)<br>Death Squad | | | | Movie:<br>The<br>Gun |

## Today's Movies

**The Blue Lagoon (xx), on 8 at 12:45.** A 1949 British-made adventure-drama about a young boy and girl, shipwrecked in a tropic isle, who grow to maturity and love each other, starring Jean Simmons and Donald Houston.

**The Big Carnival (xxxx), on 11 at 1.** A grim but superbly acted 1951 drama about a cynical big city reporter banished to a small town because of his drinking, who capitalizes on a mining disaster to gain attention and ride himself back to the big time. Directed by Billy Wilder with excellent performances by Kirk Douglas and Jan Sterling.

**Flight of the Cougar, on 5 at 3:30.** A 1967 compilation of several episodes from Lassie's television series, about the collie helping a wounded cougar and her cubs.

**Judge Horton and the Scottsboro Boys, on 5 at 9.** Television premiere of a 1976 movie based on fact, about the 1933 Decatur, Alabama, retrial of nine blacks — aged 13 to 20 — whose earlier conviction for raping two white women was overturned by the U.S. Supreme Court. The presiding judge, James H. Horton, is portrayed by Arthur Hill. (This movie comes with the warning that it may not be suitable for all members of the family.)

**Black Orpheus (xxxx), on 9 at 9.** An excellent 1959 Portuguese language film based on the Orpheus-Eurydice legend, updated and played against the colorful background of carnival time in Brazil — complete with dancing, lovemaking and black witchcraft. The two leads (Breno Mello and Marpessa Dawn) are very attractive and handle their roles as star-crossed lovers effectively. The beautiful score is also an asset.

**Flower Drum Song (xxx), on 11 at 9.** A 1961 film version of Rodgers and Hammerstein's hit Broadway musical about family and cultural problems in San Francisco's Chinatown, starring Nancy Kwan and James Shigeta.

**Man on the Move (xx), on 12 at 9:30.** This 1972 mystery served as the pilot for the short-lived TV series, Jigsaw, starring James Wainwright as a framed police detective on the trail of a vanishing murder victim. Supporting cast includes Vera Miles and Richard Kiley.

**The Gun (xxx), on 12 at 11:30.** An interesting 1973 semi-documentary with gun-control as the underlying issue. The film follows a .38-calibre revolver through a succession of owners — all of whom have different aims for the weapon.

**Death Among Friends (x), on 6 at midnight.** Canadian actress Kate Reid wastes her time and talent in this routine 1975 made-for-TV mystery about a lady police detective trying to solve a wealthy man's mysterious murder at his estate filled with guests — all with a good motive for killing him.

**Tribes (xxx), on 8 at midnight.** An acclaimed, 1970 made-for-television comedy-drama about a battle of wits and training methods between a non-conforming hippie draftee and a tough Marine Corps drill instructor, featuring excellent performances by Jan-Michael Vincent and Darren McGavin.

**Warkill, on 7 at 12:30 a.m.** No rating available on this 1967 Second World War drama about a correspondent who clashes with a sadistic colonel in the Philippines. George Montgomery and Tom Drake star.

**The Family Way (xxx), on 6 at 1:30 a.m.** Hayley Mills is charming in this warm-hearted and earthy 1966 comedy-drama about the marital problems of a young newlywed couple living with the boy's parents. John Mills directed and co-stars as the father with Hywel Bennett as the young husband.

**Death Squad (xx), on 8 at 2 a.m.** A 1974 made-for-TV crime-drama about a group of militant law enforcers who decide to take care of criminals who have avoided prosecution on legal technicalities, starring Melvyn Douglas, Robert Forster and Claude Akins.

## Today's Highlights

**STANLEY CUP HOCKEY** — Channel 2 and 6 may pre-empt regularly scheduled programs this evening to telecast a Stanley Cup Hockey play-off.

**Basketball** — Channel 7 may also interrupt their regularly scheduled programs to show an NBA play-off game.

**Jeanne Wolf With, on 9 at 8.** An interview with conductor Antonia Brico, who until recently had lived in relative obscurity, leading her own symphony orchestra in Denver, Colorado. But in 1974, a film biography by folk singer brought her to national attention at the age of 73. Ms. Brico discusses how fame has affected her career with interviewer Jeanne Wolf. (30 mins.) (N.B. On Monday, April 26, Channel 9 will show the award-winning film entitled Antonia: A Portrait of the Woman.)

**Lowell Thomas Remembers, on 9 at 8:30.** The year is 1944 as newsreel clips recall Gen. Douglas MacArthur landing in the Philippines; and a U.S. battle at Bougainville, a Japanese stronghold in the South Pacific. (30 mins.)

**Maclear, on 8 at 9:30.** Host Michael Maclear visits Los Alamos, New Mexico, for a reunion of scientists who developed the atomic bomb on Hiroshima and Nagasaki, at the end of the Second World War. The program includes film of the two cities after the bombing. (30 mins.)

**American Parade, on 7 at 10.** A drama special entitled, Stop Thief!, about the downfall of William Marcy "Boss" Tweed (1823-78), whose currupt control of New York politics enabled him and his friends to steal millions of dollars in city funds. But Tweed finds a determined adversary in editorial cartoonist Thomas Nast, whose caustic caricatures paved the way for his exposure and downfall. Cast includes Howard da Silva. (60 mins.)

**90 Minutes Live, on 2 at 11:20.** Host Peter Gzowski's guests tonight are Michael Learned (The Waltons' Olivia) and singer Eartha Kitt. (90 mins.)

**BLACK ORPHEUS** — an acclaimed 1959 Portuguese-language film based on the Orpheus-Eurydice legend, starring Marpessa Dawn and Breno Melo as the star-crossed lovers, will be presented on Thursday at 9 p.m. on Channel 9.

# ABC Approaches Top NBC Reporter With Job Offer

By SANDER VANOCUR

WASHINGTON (WP) — ABC, which moved this year to challenge CBS supremancy in entertainment, is now seeking to challenge CBS and NBC in news with an attempt to hire Barbara Walters.

If the attempt is successful, Walters would become the first woman in television to anchor an evening news program, teaming up with Harry Reasoner. He would remain in New York, while she would originate from Washington.

The fact that Walters, co-host of NBC's Today Show, and ABC have entered discussions was confirmed Monday by her and by William Sheehan, president of ABC News. Sheehan said the first meeting, arranged at his network's request, took place last Monday in Los Angeles, where Walters was attending the Oscar ceremony. It was agreed at this meeting, which was an exploratory nature, that there would be a follow-up meeting in the very near future.

Sheehan would not go beyond confirming where and when the meeting had taken place and that there would be further discussions. It was learned, however, that also present at the meeting — in addition to Walters and her agents from the William Morris Agency — were ABC President Elton Rule, ABC Television President Frederick S. Pierce and Sheehan.

It has long been rumored in the television industry that ABC was interested in obtaining Walters, but the speculation always centred on her taking over the ABC morning show which, since its debut in January, 1975, has failed to overtake the "Today Show" in the ratings.

But Walters said Monday that "ABC has approached me and asked if I'd be interested in co-anchoring the evening news with Harry Reasoner." In a telephone interview, Walters said her primary goals at this stage in her career were "growth and security."

Walters, whose three-year contract at NBC is up for renewal in September, has been on the Today Show for 12 years. She has sought to broaden her activities through her successfully syndicated show Not For Women Only, by appearances on news specials, election-night coverage and occasional substitutions as host of the Tonight Show when Johnny Carson is absent. She has made no secret, in discussions with friends, that she wants more flexibility in the future.

Sources at NBC said Monday that the network is prepared to grant Walters that flexibility, but that such a promise did not include a commitment to put her on the evening news. These sources would not discuss her salary demands. It is known, however, that Walters now earns in excess of $500,000 a year from her combined activities on the network, which include doing commercials on the Today Show. ABC News has a firm policy on not allowing its personnel to do commercials. Since part of Walter's income has depended on her doing commercials on the Today Show, industry speculation centred on whether ABC could match what Walters is already getting at NBC in her current contract, and what she has been offered in the new one she and her agents are now negotiating.

BARBARA WALTERS — NBC-TV's highly-paid anchorwoman, can be seen each weekday morning on the popular U.S. television series, Today, from 7 to 9 a.m. on channel 5.

# Dr. Strangelove Throws a Party

Thirty years after the nuclear devastation of Hiroshima and Nagasaki, the scientists who built 'the bomb' meet again in Los Alamos, New Mexico, where it all began. Correspondent Michael Maclear attends their reunion party to talk with the scientists, and the continuation of their activities in nuclear research. On Thursday at 9:30 p.m. on Channel 8.

Maclear finds the scientists, almost to a man, without a twinge of guilt over the horrors of the world's first atomic bomb attack.

These men live in isolation from the mainstream of society and are deeply involved in the development of more sophisticated nuclear weapons for what is now euphemistically described as 'limited wars'. "Those few scientists who express conscience," states Maclear, "have no influence and play no active roles. The rest will do anything for research money". At the reunion, an atmosphere of gaiety prevails. The scientists and their families revel in the remembrances of 'the good old days' — a scene that Maclear finds "macabre, obscene, frightening and indicative of the new complacency about the bomb". Fiction becomes fact as life imitates the movie, Dr. Strangelove: Or How I Stopped Worrying And Learned To Love The Bomb.

"In stark contrast", says Maclear, "at Hiroshima on the anniversary night, they float candles for each of the atomic victims who have died. Each year there are more." At Los Alamos, it is noted by Maclear "there is not a single exhibit on the effects of the bomb."

Very soon, more than 35 countries will have nuclear weapons capacity. Already there are more nuclear bombs than the world has cities.

"It's astonishing," reports Maclear, "that the atomic scientists have asked so few questions over the years on the destructive effects and today their silence is almost total."

# Animation Series Salutes Pioneer

Black Orpheus, winner of the Cannes Film Festival Grand Prix and the Academy Award for Best Film, will be Public TV 9's feature film presentation April 22 at 9:00 p.m.

Featuring an all Black cast, with magnificent music and photography, the film retells the legend of Orpheus and Eurydice in a modern setting during Rio de Janeiro's Carnival. Breno Melo is cast as Orpheus, while Marpessa Dawn is Eurydice. The film was directed by Marcel Camus.

Black Orpheus immediately will be followed — at 10:45 p.m. — by **INTERNATIONAL ANIMATION FESTIVAL.** A salute to Walter Lantz, the pioneer animator who created Woody Woodpecker, a haunting story from Russia, and cartoons by Monty Python's Terry Gilliam highlights this fourth program of the Jean Marsh hosted series.

Gilliam's Miracle in Flight — a film never shown on the Monty Python series, begins the show. This work takes a tongue-in-cheek look at man's attempts to fly.

Gilliam's cartoon is followed by The Heron and the Stork, a bittersweet adaptation of a Russian folk tale about the courting process. Also shown are three "quickie" films from Yugoslavia's Zagreb Studios.

The program concludes with Barber of Seville, a cartoon in which Woody Woodpecker cannot resist cutting up in a barber shop. Woody's creator, Walter Lantz, has been producing cartoons for 54 years, 41 of them for Universal Studios. As Ms. Marsh explains: "He started as a copy boy for a newspaper, and eventually drew cartoon strips, including the Katzenjammer Kids and Krazy Kat. He worked for the Bray Studios of New York, and finally came west to write gags for Mack Sennett slapstick comedies. Since then he has produced hundreds of cartoons, which have been shown in seventy-two countries."

## BYLINE HOLLYWOOD

Sportscaster Howard Cosell has been cast in Universal's Two-Minute Warning, playing the role he does best — Howard Cosell.

# Cable 10 Series Focuses On Local Drug Problems

Second program in a Channel 10 series designed to show where it's at in the Greater Victoria drug scene is scheduled for 10 p.m. Friday, April 23, series co-ordinator Carol Haley says.

The five-part series, entitled Drugs and You, began last week with a look at school drugs problems with school board psychologists Dr. Glen Pope and Dr. Larry Axmaker, Saanich Constable Rae Bailey and moderator Scott Wallace.

Co-ordinator Haley and MLA Wallace have been connected with the Victoria Drug Concerned Society since its formation more than five years ago.

In all those years, Ms. Haley has continued private efforts to help troubled drugs users and parents. But in the last six months, she has been able to use an $18,000 L.I.P. grant to expand the work to include such projects as the Channel 10 series.

Wallace will moderate most of the other episodes in the series, with this schedule:

April 23, 10 p.m., Drugs and the Law with Inspector David Staples of the RCMP and Joint Forces Operation, John Post of the Camosun College criminal-justice program, Victoria police Sgt. Blake Green and William Beamish, Drugs project director for the B.C. attorney-general's department.

April 30, Drugs and Medicine with a physician, a psychiatrist and a representative of the methadone clinic in Greater Victoria.

May 7, Drugs and the Penal System with John Ekstedt of the attorney-general's department and a classification officer from each of the provincial and federal corrections systems.

May 14, Drugs and People, described by Haley as "a conversation with addicts and their parents on the problems they have encountered in trying to get medical, legal and other help."

A sixth program with open phones is possible later.

Haley said the three goals of the series were:

—Recognition by public and government that those who are dependent on drugs are sick.

—Recognition by public and government that the problem of drug abuse and dependency is a medical-social problem.

—Development by all governments of facilities and methods for treating drug-dependent persons by medical, social and rehabilitative means rather than by the present criminal-legal punitive process.

HOT FAST DELIVERY
PRICES TO SUIT YOUR BUDGET
HO HO Kitchen
COMPLETE CATERING SERVICE
No Party Too Big or Too Small
385-7788
FREE DELIVERY WEEKDAYS 4:00 p.m. - 12:00 p.m.
SUNDAY and HOLIDAYS 4:00 p.m. - 10 p.m.
FRI. and SAT. 4:00 p.m. to 2:00 a.m.
DIVISION OF LEES — CHINESE SMORGASBORD
1410 Broad (Near City Hall)

# Friday April 23

| CBC 2 | KOMO 4 | KING 5 | CHEK 6 | KIRO 7 | TIME | CHAN 8 | KCTS 9 | CABLE 10 | KSTW 11 | KVOS 12 |
|---|---|---|---|---|---|---|---|---|---|---|
| Giant: Mon Ami | Good Morning America<br>News<br>Bold Ones | Today<br>Today<br>Seattle Today<br>Seattle Today | Canada A.M.<br>Canada A.M.<br>Romper Room<br>Ed Allen | Patches<br>Capt. Kangaroo<br>Price Is Right<br>Price Is Right | 8:00<br>8:30<br>9:00<br>9:30 | Canada A.M.<br>Canada A.M.<br>Romper Room<br>Kareen's Yoga | News Game<br>My Thing | | Cartoon<br>Romper Room<br>Calendar; News<br>News | Frisky Frolics<br>Frisky Frolics<br>Price Is Right<br>Price Is Right |
| Canadian Schools<br>Mr. Dressup<br>Sesame Street<br>Sesame Street | Bold Ones<br>Dusty's Treehouse<br>Rhyme, Reason<br>Break Bank | Cross-Wits<br>Hlwd. Squares<br>Marble Machine<br>Take My Advice. | Canadian Schools<br>Mr. Dressup<br>John Barton<br>John Barton | News<br>Love of Life<br>Young, Restless<br>Search for Tmrw | 10:00<br>10:30<br>11:00<br>11:30 | Ten A.M.<br>It's Your Move<br>Jean Cannem<br>Jean Cannem | Electric Company<br>Art; Music<br>Safety (11:20)<br>Sesame Street | | 700 Club<br>700 Club<br>700 Club<br>Get Smart | Gambit<br>Love of Life<br>Young, Restless<br>Dinah Shore |
| Bob McLean<br>Bob McLean<br>Bob Switzer<br>Red Fisher | Edge of Night<br>All My Children<br>Ryan's Hope<br>Let's Make a Deal | High Rollers<br>Days of Our Lives<br>Days of Our Lives<br>Doctors | News; Ida<br>Clarkson<br>Adam-12<br>Ironside | News<br>As World Turns<br>As World Turns<br>Guiding Light | 12:00<br>12:30<br>1:00<br>1:30 | News; Definition<br>Movie: (12:45)<br>Revolt<br>of the | Sesame Street<br>Drug Telecourse<br>Making Music<br>Music Place | | Beverly Hillbillies<br>Jeannie<br>Movie:<br>Dark | Dinah Shore<br>Mike Douglas<br>Mike Douglas<br>Mike Douglas |
| All in the Family<br>Edge of Night<br>Take 30<br>Celebrity Cooks | $20,000 Pyramid<br>One Life to Live<br>General Hospital<br>Happy Days | Another World<br>Another World<br>Somerset<br>Movie: | Ironside<br>Edge of Night<br>Take 30<br>Celebrity Cooks | Guiding Light<br>Match Game<br>Tattletales<br>Dinah Shore | 2:00<br>2:30<br>3:00<br>3:30 | Slaves<br>Dominoes<br>What's Good Word<br>Another World | Other Families<br>News Game<br>Villa Alegre<br>Vegetable Soup | | Command<br>Cartoons (2:45)<br>Porky Pig<br>Flintstones | All in Family<br>Match Game<br>Tattletales<br>Diamond Head |
| Forest Rangers<br>Mr. Dressup<br>Your Choice<br>Partridges | Merv Griffin<br>Merv Griffin<br>Merv Griffin<br>News | Wild<br>Women<br>Mary Hartman<br>News | Flintstones<br>Mr. Dressup<br>That Girl<br>News | Dinah Shore<br>Dinah Shore<br>News<br>News | 4:00<br>4:30<br>5:00<br>5:30 | Another World<br>Brady Bunch<br>FBI<br>FBI | Mister Rogers<br>Sesame Street<br>Sesame Street<br>Electric Company | | Mickey Mouse Club<br>Gilligan<br>Leave It to Beaver<br>That Girl | Funorama<br>Gilligan<br>Merv Griffin<br>Merv Griffin |
| EVENING | | | | | | | | | | |
| Bob Newhart<br>Hourglass<br>Hourglass<br>Meeker, Mr. Chips | News<br>News<br>To Tell Truth<br>World of Magic | News<br>News<br>Truth, Conseq.<br>Hlwd. Squares | News<br>News<br>Rockford<br>Files | News<br>Mike Douglas<br>Mike Douglas<br>Candid Camera | 6:00<br>6:30<br>7:00<br>7:30 | News<br>News<br>Sanford, Son<br>McCloud | Zoom<br>Architecture<br>Firing Line<br>Firing Line | Take Your Place<br>Dialogue | Brady Bunch<br>Bewitched<br>Love, Amer. Style<br>Adam-12 | Griffin, News<br>CBS News<br>Candid Camera<br>Price Is Right |
| Mary T. Moore<br>M-A-S-H<br>Variety<br>Special | Donny and<br>Marie Osmond<br>Movie:<br>Jenny | Sanford, Son<br>The Practice<br>Rockford<br>Files | Mary T. Moore<br>M-A-S-H<br>Variety<br>Special | Sara<br>Sara<br>Movie:<br>How | 8:00<br>8:30<br>9:00<br>9:30 | McCloud<br>McCloud<br>McCloud<br>Country Music | Washington Week<br>Wall Street<br>Masterpiece<br>Theatre | (Scott Wallace)<br>Career Search<br>Educational<br>Smorgasbord | Ironside<br>Ironside<br>Movie:<br>Funny | Sara<br>Sara<br>Movie.<br>Ship |
| Police<br>Story<br>News<br>90 Minutes | Movie<br>Movie<br>News<br>Rookies | Police<br>Story<br>News<br>Johnny Carson | Ellery<br>Queen<br>News<br>TV Bingo | Sweet<br>It Is<br>News<br>Mod Squad | 10:00<br>10:30<br>11:00<br>11:30 | TBA<br>TBA<br>News<br>TV Bingo | N.W. Week<br>Behind Lines<br>News for<br>The Deaf | Drugs<br>and You<br>(Scott Wallace) | Face<br>News (10:50)<br>Untouchables<br>Untouchables | of<br>Fools<br>Movie<br>News (11:45) |
| Live (11:20)<br>With Peter<br>Gzowski<br>Movin' On (1:15) | Rookies<br>Avengers (12:40)<br>Avengers | Johnny Carson<br>Johnny Carson<br>Tomorrow | Bingo<br>Movie (1 a.m.)<br>Black<br>Sabbath | Movie: (12:30)<br>The<br>Conqueror<br>Worm | 12:00<br>12:30 | Bingo<br>Movie. (1 a.m.)<br>Scream and<br>Scream Again | | | 700 Club | Movie. (11:50)<br>Pay<br>or<br>Die |

## Today's Movies

**The Revolt of the Slaves (x), on 8 at 12:45.** A 1961 Italian-made spectacle about the Christians' struggle for freedom in pagan Rome, starring Rhonda Fleming.

**Dark Command (xx), on 11 at 1.** John Wayne and Walter Pidgeon star in this lively 1940 historical western about the rise and fall of Cantrell's Raiders in Civil War Kansas.

**Wild Women (x), on 5 at 3:30.** A 1970 made-for-TV western-adventure about five women convicts promised freedom for taking part in a dangerous mission, starring Hugh O'Brian, Anne Francis, Marie Windsor and Marilyn Maxwell.

**Jenny, on 4 at 9.** An unpreviewed 1970 made-for-television drama about a marriage of convenience between a girl who is six-months pregnant and a young filmmaker who wants to avoid the draft, starring Marlo Thomas and Alan Alda.

**How Sweet It Is! (xx), on 7 at 9.** James Garner and Debbie Reynolds star in this lightweight 1968 comedy about the marital misadventures of a couple on holiday in Italy.

**Funny Face (xxxx), on 11 at 9.** Top notch 1957 musical about a fashion photographer who turns a young girl working in a bookstore into a high-fashion model, featuring the music of George Gershwin and flawless performances by Fred Astaire and Audrey Hepburn.

**Ship of Fools (xxxx), on 12 at 9.** A must-see 1965 film version of Katherine Anne Porter's best-selling novel about an assorted group of passengers travelling on a ship enroute from South America to Berlin, just before the Nazi outbreak. Superbly directed by Stanley Kramer with flawless performances by Simone Signoret, Oskar Werner, Vivien Leigh, Jose Ferrer, George Segal and Lee Marvin. Recommended.

**Pay or Die (xxx), on 12 at 11:50.** A realistically brutal but well-acted 1960 factual account of the Mafia's activities in New York City during the years preceding the First World War, with Ernest Borgnine heading a good cast.

**The Conqueror Worm, on 7 at 12:30.** A gruesome 1968 British-made thriller about witch hunting in 17th-century England, starring Vincent Price.

**Black Sabbath, on 6 at 1 a.m.** A 1964 Italian-made trio of horror tales, with Boris Karloff genuinely scary in the last segment.

**Scream and Scream Again, on 8 at 1 a.m.** Another Vincent Price thriller, this one filmed in 1970 about a mad scientist who uses live — and unwilling — donors for organ transplants. British horror stars Christopher Lee and Peter Cushing appear in cameo roles.

**Journey to the Far Side of the Sun, on 6 at 3 a.m.** No rating available on this 1969 science-fiction story about the strange things that happen when astronauts return from a trip to a new planet. Roy Thinnes stars.

**Creature with the Blue Hand, on 8 at 3 a.m.** A 1967 German-made thriller about a pair of twins — one good and one evil.

SIMONE SIGNORET heads a flawless cast in the excellent 1965 film version of Katherine Anne Porter's best-selling novel, Ship of Fools, to be telecast on Friday at 9 p.m. on Channel 12.

## Today's Highlights

**Basketball** — Channel 7 may pre-empt regularly scheduled programs this evening for covering of an NBA play-off game.

**McCloud, on 3 at 7:30.** B.C. Indian Chief Dan George guest stars in tonight's episode that finds McGloud (series star Dennis Weaver) helping the old man in his search for his missing grandson. (2 hrs.)

**Hagood Hardy, on 2 and 6 at 9.** A variety special headlined by Juno-winning composer-pianist Hagood Hardy, who welcomes among his guests Veronica Tennant and Frank Augustyn of the National Ballet of Canada; figure skating champion Toller Cranston; and singer Shirley Eikhard. (60 mins.)

**Masterpiece Theatre, on 9 at 9.** The conclusion of Somerset Maugham's delightful, Cakes and Ale, about the romantic adventures of a promiscuous barmaid. (60 mins.)

**Police Story, on 2 and 5 at 10.** George Maharis and Edward Albert star in tonight's encore telecast of an episode about an eager but inexperienced rookie driven by an unrelenting training officer — who happens to be his brother. (60 mins.)

**Ellery Queen, on 6 at 10.** Tonight's episode finds Ellery (series star Jim Hutton) investigating the mysterious death of a vaudeville producer who left a puzzling posthumous message that several of his friends and his wife all had motives to kill him. Guest cast includes Jack Carter, Julie Adams and William Demarest. (60 mins.)

**90 Minutes Live, on 2 at 11:20.** Host Peter Gzowski's guests tonight include singer Gloria Gaynor, evangelist Reverend Ike, and the Canadian Frisbee champions. (90 mins.)

**Johnny Carson Show, on 5 at 11:30.** Guest host McLean Stevenson welcomes Robert Goulet and actress Stephanie Edwards to tonight's show. (90 mins.)

**TV Bingo, on 6 and 8 at 11:35.** Live from BCTV studios, coverage of the annual television audience-participation bingo, with proceeds going to the mentally retarded. (1 hr. 25 mins.)

**Avengers, on 4 at 12:40 a.m.** Return of the popular British series about the adventures of two super secret agents, played by Diana Rigg and Patrick Macnee. In this episode they investigate the disappearance of missile secrets. (60 mins.)

**Midnight Special, on 5 at 1 a.m.** A pop music concert with Janis Ian, Joan Baez, the Electric Light Orchestra, folk singer Larry Groce and Jazz singer Flora Purim. (90 mins.)

# CBC AM-FM Radio Highlights

**CBC-AM 690**
**CBC-FM 105.7**

### SATURDAY

**AM Network**

**12:10 p.m. Our Native Land**—New Life Celebrations. Program discusses some of the ways that native people celebrate spring and the new life inherent therein. Traditional celebrations of the birth of a child, new plants and new seasons are examined.

**1 p.m. Metropolitan Opera**—Die Meistersinger von Nurnberg, by Wagner. Cast: Arlene Saunders, Eva (broadcast debut); Marcia Baldwin, Magdalene; Jean Cox, Walther (broadcast debut); Thomas Stewart, Hans Sachs; John Macurdy, Pogner; Gunther Leib, Beckmesser (broadcast debut); Kenneth Biegel, David; Theodor Uppman, Kothner. Conducted by Sixten Ehrling (final broadcast of the season).

**8:30 p.m. CBC Stage**—The Real Inspector Hound, by Tom Stoppard, adapted and directed by Desmond Scott. A clever comedy about two drama critics, Birdboot and Moon who, while attending the opening of an Agatha Christie type murder mystery, become involved in the action on stage. Parody, fantasy, bad puns and witty jokes are all a part of this highly inventive drama by one of Britain's leading playwrights, Czech-born Tom Stoppard (Rosencrantz and Guildenstern Are Dead, Jumpers). In the cast: Moon, Gillie Fenwick; Birdboot, Tony van Bridge; Louise Nichol, Mrs. Drudge; John Bayliss, Simon Gascoyne; Janet Doherty, Felicity Cunningham; Moya Fenwick, Lady Cynthia Muldoon; Alan King, Magnus Muldoon; Eric House, Inspector Hound.

**10:03 p.m. Anthology**—Book review by Kildare Dobbs. Poems by Kingston poet Joan Finnigan, read by the author, from a new collection, Living Torether, Candidate for Greatness. Somerset Maugham, assessed by C. P. Snow.

**FM Network**

**8:30 p.m. The Entertainers**—Canadian singer-songwriter Bonnie Dobson has quite a following in England where she now lives. An hour of music and talk recorded by Jacques Rivart. Schherazade, a half-hour suite written and recorded by one of the country's busiest and best composer-arrangers, Milan Kymlicka.

### SUNDAY

**AM Network**

**11:03 a.m. Gilmour's Albums**—Concerto for violin, oboe and strings in D minor (J. E. Bach) (played by the Academy of St. Martin-in-the-Fields, conducted by Neville Mariner); Aperite by Buxtehude, Un Aura Amorosa (Mozart), an extract from Faust by Gounod, and an extract from Messiah by Handel, will be performed by baritone Aksel Schiotz, who is joined in the last work by the Copenhagen Chamber Orchestra; Three Preludes from Opus 28 by Chopin, played by Murray Perahia; Bittiglia in Mano, Hush to Peace, and This Bottles the Sun of Our Table, sung by the Randolph singers.

**1:30 p.m. The Bush and the Salon**—Black Moses, by Jessie Beattie and Derek Stubbs.

**7:30 p.m. The Entertainers**—Canadian singer-songwriter Bonnie Dobson has quite a following in England where she now lives. An hour of music and talk recorded by Jacques Rivart. Scheherazade, a half-hour suite written and recorded by one of the country's busiest and best composer-arrangers, Milan Kymlicka.

**10:30 p.m. CBC Stage**—A play entitled, Procurator of Judea, by M. Pilling.

**FM Network**

**5:30 p.m. Parsifal**—In keeping with the Easter season, Wagner's Opera, Parsifal. (Pre-empts Touch the Earth and Opera Theatre this occasion). In the cast are Rene Kollo, Parsifal; Eve Randova, Kundry; Bernd Weikl, Amfortas; Hans Sotin, Gurnemanz; Frank Mazura, Klingsor; Bayreuth Festival Chorus and Orchestra conducted by Horst Stein) (from the Bayreuth Festival).

**10:03 p.m. Best Seat in the House**—An experimental series using the Kunstkopf all-around sound technique, tonight featuring "God on Trial Before Rabbi Ovadia," a Kunstkopf play by Phyllis Gotlieb.

**11 p.m. Music of Today**—Easter Special—A program of broadcast premieres, given by organist Derek Healey, at Deer Park United Church, Toronto: Festus (Derek Healey); Quodlibet (Herbert Bielwa); Fancye (David Jaeger) (with computer synthesized sounds); Sequence (Denis Lorrain); Summer '73 Ontario (Derek Healey). Guest interviewer: John Beckwith.

**12 Midnight—That Midnight Jazz**—Host: Lee Major in Winnipeg. For the month of April the program features the Pablo years—Joe Pass, Oscar Peterson, Dizzy Gillespie, Louis Belson, Ella Fitzgerald, Zoot Sims, Roy Eldridge; Oscar Peterson with trumpets; Art Tatum series. All Norman Grantz productions and new releases.

### MONDAY

**AM Network**

**8:03 p.m. Music of Our People**—Tonight's program features Easter Music with the Ivan Romanoff Chorus and Orchestra, which includes one song for Passover.

**10:30 p.m. Great Canadian Gold Rush**—Studio Session with Quebec rock band, Plume La Traverse, and a live concert featuring Zebra.

**FM Network**

**8:03 p.m. Ideas**—Ideas on Wagner — A five-part study of development in artistic personality from neophyte to national patriarch. Dramas and documentaries by David Humphreys. Tonight: Novice—Flying Dutchman; Paris-Dresden; Socialism and Kropotkin.

**9 p.m. CBC Monday Evening**—Part 1: Ashes for Easter — With the monodramatist David Watmough and the writer Michael Mercer. Part 2: The Wine of the Tetrach—From Isak Dinesen's 'Gothic Tales'. Presented by Marla Corvin. Part 3: Vancouver Recital—Purcell String Quartet: String Quartet in D, Opus 44 (Mendelssohn) (Vancouver).

### TUESDAY

**AM Network**

**8:03 p.m. CBC Tuesday Night**—Part 2: (8:30 p.m.) McGill Chamber Orchestra—Conducted by Alexander Brott; Yasla Hertz, violin; Jack Cohen, whistler: Concerto Grosso No. 5 in A (Durante); Violin Concerto in A minor (J.S. Bach); Sonata for Strings No. 3 in G (Rossin); Italian Serenade (Wolf), Bouree I and II (Badinerie) (from the Suite in B minor for Flute and Strings) (Bach).

**10:30 p.m. Touch the Earth**—A feature on singer-songwriter Don Freed; and an in-depth look at Jamaica's prince of raggae, Bob Marley.

**FM Network**

**8:03 p.m. Ideas**—Ideas on Wagner. Tonight: The Brain of Wagner — Development of his musical system.

**9:03 p.m. Music of Mozart**—Host: Ruben Gurevich, assistant conductor of the Winnipeg Symphony Orchestra and conductor of the Manitoba Chamber Orchestra.

**10 p.m. Canadian Concert Hall**—Brandon University Chorale Ladies' Chorus; Members of a CBC String Orchestra, conducted by Leonard Mayoh; Arthur Bower, organ; Judy Pringle, soprano; Lois Watson, contralto: Chroale Prelude, O Man Bewail Thy Grievous Fall (J. S. Bach); Stabat Mater (Pergolesi); Three Chorale Preludes from Op 122, No. 9: My Heart is Filled with Longing, O God, Thou Faithful God, and O Blessed Jesus (Brahms).

### WEDNESDAY

**AM Network**

**8:03 p.m. Quirks and Quarks**—World famous geneticist Dr. David Suzuki is host of this series whose theme is to prove that science can be simple, exciting and fun. The program will aim at satisfying the layman's curiosity on a variety of scientific subjects. Regular features include phone-ins, a science fiction segment, visions of the future, and answers to listeners questions.

**10:30 p.m. Country Road**—Tonight featuring the RFD Boys.

**FM Network**

**8:03 p.m. Ideas**—Ideas on Wagner Tonight. The Adept-Trista-Weimar; Ludwig II and Munich.

### THURSDAY

**AM Network**

**8:03 p.m. Themes and Variations**—Part I — Francis Chaplin, solo violin: Sonata for unaccompanied violin (Prokofieff); Caprices, Nos. 1, 9, 17 and 13, (Paganini); Recitative and Scherzo (Kreisler). Part II — CBC Talent Festival Semi-Finals—Kashka Michalski, soprano; Joe Quarrington, double bass; CBC Talent Festival Orchestra conducted by John Avison: Mass in C minor, K.427, Et Incarnatus East (Mozart); Mignon, Je Suis Titania (Thomas); Concerto No. 2 for String Bass, 1st and 2nd movements (Bottesini), Jonas Vaskevicius, baritone; Bernadene Blaha, piano: The marriage of Figaro, Vedromentr'io sospiro (Mozart); Andrea Chenier, Nemico della patria (Giordani); Piano Concerto No. 3 in C minor, Op. 37, 1st movement (Beethoven) (Last of semi-finals). Part III — Orford Quartet; Howard Knopf, clarinet: Quintet in C minor for Clarinet and Strings (Weber).

**FM Network**

**8:03 p.m. Ideas**—Ideas on Wagner Tonight: The Heart of Wagner — Music and the sensualist.

**9:03 p.m. Opera Time**—Host: Ruby Mercer. The Merry Widow (Lehar) (Featuring a variety of singers in the leading roles). Intermission guest: Richard Bonynge, conductor.

### FRIDAY

**AM Network**

**9 p.m. Talent Festival Finals**—Live from Edmonton, the finalists perform with the CBC Talent Festival Orchestra. The winners will be announced following the news at 11 p.m.

**11:15 p.m. Talent Festival Awards**—Presentation of the awards to the winners of this year's Talent Festival.

**FM Network**

**8:03 p.m. Ideas**—Ideas on Wagner. Tonight: The Master — Parsifal, Bayreuth, Nietzsche.

**9 p.m. Radio International**—Hosts: Jan Tennant and Harry Mannis. A program from Mexico. Main features is The Mexican Dilemma, a documentary about the present-day political, economic and social problems that confront Mexico's sixty-six million citizens. Recorded in Mexico by Wilson Rutz, it examines the various possible changes confronting Mexicans by focusing on the lives of three individuals: a millionaire industrialist who believes in the status quo and feels Mexico has already undergone many changes; an economist and government official who advocates legislative reform as the only solution to Mexico's problems; and a leftist activist who calls for total overthrow of the existing system. Also: A concert of Mexican classical music, prepared and introduced by Pat Patterson, who just returned from that country.

## RADIO LOG

AM Stations — Victoria: CJVI, 900; CFAX, 1070; CKDA, 1220; Vancouver: CJOR, 600; CBU, 690; CKLG, 730; CKNW, 980; CKWX 1130; CHQM, 1320; CFUN, 1410; CJVB, 1470. Seattle: KIRO, 710; KOMO, 1000; KING, 1090. Bellingham: KARI, 550. Port Angeles: KONP, 1450.

FM Stations — Victoria: CFMS, 98.5. Vancouver: CKLG, 99.3; CHQM, 103.5; CBC, 105.7; CBUF, 97.7 (French—6 a.m. to 1 a.m.). Seattle: KIXI, 95.7; KLSN, 96.5; KING, 98.1; KIRO, 100.7; KETO, 101.5. Tacoma: KTNT, 93.7; KLAY, 106. Edmonds: KBIQ, 105.3. Bellingham: KERI, 104.3.

Major Newscasts: CBC-FM, 10 a.m.; BBC News. Monday to Friday. National news: CFAX, CKDA and CJVI, 8 a.m., 12 noon (noon report), 5:30 p.m. (news hour); Saturday and Sunday, 8 a.m., 12:30 p.m., 6 p.m. and 10 p.m.

Most stations broadcast news bulletins on the hour and on the half-hour at early morning and evening peak periods.

## Surprise Guest On Air Farce

Judy LaMarsh meets up with old friends Pierre and Bob when she guests on The Royal Canadian Air Farce, Sun., April 18, at 1:03 p.m. on CBC Radio (Sat., April 24 at 8:03 on CBC-FM).

Miss LaMarsh, who left her own CBC Radio network show last week made a surprise guest appearance at a recent taping of the Air Farce at the Richmond Hill Curtain Club. In the sketch, a certain Pierre Trudeau and one Bob Stanfield find themselves aboard a jet flight, in the same row with an empty seat between them. Into the midst of their friendly banter comes Miss LaMarsh, full steam ahead. Finally, after exchanging a few insults, they agree to let bygones be bygones, and celebrate with a drink — Mr. Stanfield with a banana daquiri, Judy with a Mitchell Sharp Fizz (a glass of milk with Alka Seltzer) and Pierre with a shot of rye over ice ("Canadian on the rocks", comments Judy wryly).

Also joining in the skit is announcer extraordinaire, Allan McFee, making full use of his dulcet CBC announcer's voice.

The Royal Canadian Air Farce (Roger Abbott, Dave Broadfoot, Don Ferguson, Luba Goy and John Morgan) has been nominated for an ACTRA Award as the Best Radio Program of the Year. The winners will be announced at the Awards Dinner in Toronto, April 21.

**SUNDOWN**
**CONTINENTAL QUILTS AND PILLOWS**

- USE THEM YEAR ROUND—SUMMER AND WINTER!
- NO MORE COSTLY, HEAVY BEDSPREADS, TOP SHEETS!
- NO MORE DRY CLEANING COSTS!
- NO MORE BEDMAKING!

**THE EUROPEAN EIDERDOWN SHOP LTD.**
1728 DOUGLAS ST. 384-0133
ACROSS FROM THE "BAY"
WE MANUFACTURE AND SELL FACTORY DIRECT TO YOU.
3-31

## Pat Barclay

# Books . . .

## The Poetry of Politics

Marian Engel's latest novel, titled simply Bear, is a skilfully written, shortish story of search and discovery not unlike Robert Kroetsch's Gone Indian, and it would probably go down in the annals of Canadian literature as one more competent crack at the old identity theme except for one thing: it's pornographic.

I don't know whether Marian Engel has really set out, with Bear, to topple Canada's reigning queen of literary pornography, Sylvia (The Candy Factory) Fraser from her throne, but something tells me she'd be delighted to do so. Engel's book is more literary than Fraser's, but because it's so compact and simply constructed it's also more shocking. And after all, one expects to find a certain amount of the hard core stuff in a box of chocolates; where one doesn't look for it is in a quiet tale about an unassuming woman who works in a backwater historical institute.

★ ★ ★

Lou (we never do learn her last name) is devoted to her work at the institute. Too devoted, apparently, for Lou's true destiny is to be "an antelope." Yet here she is in her basement office, behaving like a mole.

Much later on in the book we learn that Lou's past included a selfish lover who left her for a "green girl," sexual experimentation with (hold onto your hats, folks) cucumbers and women, not to mention a more recent and rather bloodless affair with her boss. ("The Director f..... her weekly on her desk while both of them pretended they were shocking the Government and she knew in her heart that what he wanted was not her waning flesh but elegant eighteenth-century keyholes, of which there is a shortage in Ontario." Ah Marian Engel, there's nobody quite like you.)

But the Lou we meet early on in the book is a capable and resourceful work addict, suddenly blessed with the opportunity to shed her basement existence for a summer of cataloguing the contents of an old octagonal-shaped house on an island in a northern Ontario river. The house was built by Colonel John William Cary in the mid-nineteenth century. Its contents include a splendid library. Its outdoor accessories include a full-grown, semi-domesticated bear.

★ ★ ★

Gingerly, Lou settles in and begins to make friends with the bear. From here on the story concerns itself with her divided progress: on the one hand, she begins to assemble a portrait of old Colonel Cary; on the other, she falls in love with the bear. The two threads are linked by notes in the Colonel's "brown, beautifully curled, minute handwriting" which keep slipping out of the books she is cataloguing. These notes contain the Colonel's collection of bear lore (Sample: "It is rumoured that even the pious pay (bears) reverence in view of the ancient belief that they, not Adam and Eve, were our first ancestors." Or, "The offspring of a woman and a bear is a hero, with the strength of a bear and the cleverness of a man.—Old Finnish legend.")

The device of the notes works beautifully, enabling Engel to incorporate all she wishes to convey about "our first ancestors" very simply and effectively. Beside Lou's bear with his mythic past, the history of the Colonel and his family dwindles to the size of a flyspeck on the map of time.

★ ★ ★

Less successful is Engel's attempt to redefine romanticism for our modern age. She has Lou study the nineteenth-century romantics, and note, for example, that Byron "kept a bear" who danced, "but he paid no attention." The old romantics, Engel suggests, were on the wrong track. Lou, on the other hand, finds that her relationship with the bear has taught her "what the world (is) for." When it is time for her to leave the island, her work is completed and her life is in order; she feels "strong and pure" and eager for a new beginning.

Or so Engel tells us. I doubt if many readers will believe her, for her serious message (as in Monodromos) is too condensed to be assimilated readily. In any case, Robertson Davies and Al Purdy have already covered much of the same ground. Marian Engel's Bear is more likely to be remembered for the way in which fine prose is used to describe a heroine who skinny dips and rolls around naked on a hearth rug in the company of a large, and very male, black bear.

*BEAR, by Marian Engel. McClelland and Stewart, $7.95.*

**By MARILYN BOWERING**

The term popular, when applied to poetry, covers a wide spectrum of attitude and style. It is a word that is often used in reference to the work of Tom Wayman, Dorothy Livesay, and Irving Layton — three quite different poets.

What the epithet seems to describe is a poet who writes in a natural, often conversational tone and whose poetry deals with material accessible to the average individual. The significant overtone to popular poetry is political; that is, it is obvious that these poets are aware of current social and political events and they incorporate these into their vocabularies.

While this differs from those who approach the world and poetry via the interior vision or a system of metaphysics, it is neither better nor worse as a starting point. Good poetry takes the reader to the same place; a place where his experience of being human is enriched. Where a poet starts from has significance mainly in that he will appeal to one type of reader or another, not in there being a right or wrong style in which to be a poet.

Of these three books, Wayman's is the most political. It is also the most entertaining. It is light and easy enough to be a performance, and is, fittingly, available on cassette tape. Wayman has written a short introduction to each of the poems and has thus, cleverly, provided answers to those questions readers so often pose themselves, such as, "What was he trying to do in this poem?", or "Where does that image come from?". In most cases, we've been told.

The book is divided into three major parts with a short fourth section to connect with the beginning, forming a neat circle. The "Friends" section is an introduction to the Wayman persona. He wanders in city and country landscape and, among other things, instructs us in history and what we have done with history. Of "Fort Rodd Hill National Historic Park" he says,

> Strange to think that on
> this distant coast they
> would erect so clumsy a
> part of Europe and
> Europe's wars, and that
> we would honor and
> preserve it.

In "Cumberland Graveyard, February 1973" he has written an excellent poem exploring the implications of the life and death of a B.C. miner who was shot and killed for failing to fit in with Company and Government plans.

Wayman also has the gift of catching those things which are so in front of our eyes they escape our attention, as in "They understand failure./They were taught it early in school, like you, and rehearsed it most of their lives."

The middle section, The Factory Hour, is the strongest part of the book, a kind of survival diary of Wayman at work. Wayman seems most authentic here and is completely believable when he says, "there is still something awesome to me in the power those of us have who build the world every day." He is a humorous story teller, revealing how people do and do not survive as individuals in a flattening, inhuman environment.

The trap in this kind of poetry is that of repetition and falling into needless cliche, which he occasionally does, and of appearing uncomfortable when he is writing a more conventional type of poem. This is most noticeable in the book's third section, The Chilean Elegies. In one poem, Pablo Neruda, Neruda's spirit is seen as a rose surviving on an iceberg. In the context of Wayman's factory-worker voice, this comes across much too close to parody. What Wyaman does well in this section is bring home a geographically distant political event — the coup in Chile — by meshing its details with the events and lives surrounding his own life and geography.

> So many shot for subversion in Temuco. So many
> arrested for drunkenness
> in Lytton.

This is the kind of book being used in many Secondary School English courses on the theory that only the familiar and entertaining can induce students to read. It appears to be structured with this use in mind but would also be a wholesome antidote for those who have swallowed the "if it doesn't hurt it's not literature thesis.

While Wayman's purpose seems to be to instruct, Layton's is to change things. It is not too often that a poet tells us at the beginning of his book exactly what he intends to do in the following poems, but Layton in a Foreward to For My Brother Jesus makes his aims very clear.

He means to "reclaim Jesus for the Jews as one of their greatest prophets", and "to dehypnotize people through outrage, imagination, and truth to an awareness that Christianity is founded neither on myth nor fiction but on an ignoble lie." This lie, Layton says, is that of deicide, and was made the basis for persecution of the Jewish people.

"The anti-sexuality, anti-life bias at the heart of Christianity contained in its terrible unfolding logic the extermination of six million human beings; for if life itself is continually dispraised and declared worthless in the name of a sacred after-life, it follows that the lives of men, women and the infants in their arms will be callously dismissed as of no value or significance."

By this argument Layton prepares us for poems which will incorporate anger and celebrate life as a means of reclaiming Jesus. In fact, what Layton offers us is somewhat different. Though there are celebratory poems, many using sexuality as the measuring stick of life force, the overall tone of the book is one of disgust at the prime movers of our civilization: greed, power, brutality and boredom.

Christianity, with its "anti-life "bias," is central to the unfolding of civilization in this manner. Layton sees European culture, encapsulated well, I think, in the poems written about modern Greece, as decayed, materialistic and vulgar. The mediocre have destroyed all that was of value, including the lives and spirits of many thousands of people. Layton speaks of the "large herds of neolithic men and women . . . camped on the fringes of our industrial wastelands", ready soon to take over.

Poems like The Haemorrhage where "civilizations flutter past me/in a rain of blood," and The Arch with its "anonymous pressed mass, hot and sticky/under the hot unmerciful sun/and impelled by howling runts in grey uniforms" are gut-twisting in their portrayal of brutality and death. There are poems like The Hallowing, a fine love lyric, and Seduction Of And By A Civilized Frenchwoman, which puts civilization in its place, that lift us from "the blood-pool below," but these are personal poems. Where Layton is dealing with the state of things in general, all roads lead to holocaust.

The emotional force in this book is made palatable by Layton's colloquial voice and contained by his awareness and concern for his craft. He often uses rhyme, writing in rhyming couplets as well as many other verse patterns. His world consciousness rather than local consciousness and his willingness to deal with the political, social and spiritual state of the world, is also part of Layton's appeal.

Layton does achieve his aim of reclaiming Jesus at least in the sense of humanizing him. Though history can't be changed, our perspective on it can be. Layton's Jesus is a crucified poet, one without responsibility for what was done in his name and one who is god-like enough to be comfortable as Layton's brother or indeed as anyone else's.

Dorothy Livesay's Ice Age is the least political of these three books. While she does not ignore the social-cultural sickness seen by Layton and Wayman, she rather takes the stand that the individual need not be overpowered by it; that he does not need to take society's illnesses into himself.

Ice Age is a mixture of reflective and "street" poems. The core poems are those that look from the vantage-/disadvantage point of age. Some of these are humorous, with a touch of vengeance:

> to be over sixty
> and running the show
> with everybody scuttling
> for cover

and others are about passion, which is tormentor and consolation of the changeling body,

> . . . ho e memory
> can neWr seal
> that bond of flesh
> body within body.

There are many meditative poems too. In News from Nootka, Livesay looks at an old lifestyle which connects with now, finding hope in this continuity; (these) "assure me now/the ancient messages endure".

Hope and being "plain human" are the weapons Livesay finds to combat the cultural ice-age we have brought on ourselves. Her voice is authoritative—

> But man goes footloose,
> chained solely
> to the paths he's made:
> they come to an end at the
> cliff's edge
> and he must fling himself
> over
> to be gull or salmon
> on the wind's blister
> his crying has
> only the weight of a whisper

— and gives us poems of experience.

The "street" poems Livesay also does well, for the most part, but they are scattered throughout the book so that reading Ice Age can be like travelling the Alaska Highway — ready for anything, prepared for nothing. In these poems she notices the commonplace and values it, using anything from a hitchhiker, to a walk with a grandchild, to an old woman in K-Mart, as subjects.

We can understand why she does this; it is looking around, she has shown us, putting energy out rather than being your own archeologist, that maintains a strong sense and flow of life, that enables us to comprehend and surmount our surroundings. But this mixed arrangement of poems is distracting and does not do justice to them. I feel that Livesay is trying to avoid appearing too solemn, but surely there is a place for solemnity too.

*MONEY AND RAIN: TOM WAYMAN LIVE; by Tom Wayman. Macmillan. $5.95.*
*FOR MY BROTHER JESUS, by Irving Layton. McClelland and Stewart. $4.95*
*ICE AGE, by Dorothy Livesay. Press Porcepic. $3.25*

E. D. Ward-Harris

# The Ultimate Technocrat

The distinguished American psychologist, Dr. G. M. Gilbert, who carried out extensive psychiatric studies on Nazis facing charges of war crimes at the Nuremberg trials, once referred to Albert Speer as "the most interesting Nazi — and the most dangerous."

In making this shrewd judgment Gilbert was not referring to Speer's production miracles for Nazi Germany's war machine when he was armaments minister, nor his collaboration with Hitler on massive building projects to celebrate the "new Aryan state," nor the other assorted tasks he performed for Hitler during the brief history of the Third Reich.

What marked Speer as exceedingly dangerous was the fact that he was the one man who didn't appear to belong in the Nazi hierarchy. That he should have given his talents devotedly to one of history's most despicable regimes is very disturbing.

Speer was an intelligent, cultured, well-educated and promising architect who began to bloom in the great flowering of architecture during the Weimar culture before the Nazis came to power in 1933. He was apolitical and certainly not anti-Semitic.

Compared to other top-ranking Nazis, such as the corrupt Goering, the psychotic Himmler and thugs like Bormann and the virulent anti-Semite Streicher, Speer has passed into modern mythology as a "good Nazi." Hence the Speer enigma — how could this man, so personally decent and kind, end up serving a bunch of cut-throats?

Speer partly answered the question in his best-selling Inside the Third Reich and now does so again in Spandau: The Secret Diaries.

Spandau is Speer's account of his 20 years of incarceration in the forbidding Berlin fortress, jointly administered by the four occupying powers. His companions were six other convicted Nazis serving varying prison terms.

Spandau is much more than Speer's account of prison life. Firstly, it is a fascinating portrait of the other six prisoners. The group transplanted the petty, backbiting intrigues of Hitler's court into the prison.

Ex-deputy fuehrer Rudolf Hess, we read, summarily ordered around other prisoners whom, he felt, he still outranked; Admirals Raeder and Doenitz continued their bitter dispute over which was responsible for the defeat of the U-boats; and former Hitler Youth leader Baldur von Schirach insisted on "loyalties" similar to those he said he inculcated among the Hitler Youth.

Speer's book is also concerned with the routine of prison life, including the often farcical attempts of authorities to oversee a tiny group of old men they both feared and pitied.

Although many rules were ignored by prison guards, Spandau must have been a terrible experience, particularly when the Russians, American, British and French overseers (they alternated control monthly) became embroiled in Cold War politics and used the prison as a battleground.

The level of that battle was unbelievably petty. Once, a French official permitted the prisoners (referred to by number, never by name) to hear a recording of the opera Don Giovanni. This was promptly vetoed by the Russian representative who said the opera dealt with love "and love is forbidden by the regulations"!

SPEER . . . most dangerous Nazi?

The bulk of this book concerns Speer himself. In detail, he recounts how he avoided madness during 20 years of near-isolation — by his clandestine writings (smuggled to his family by sympathetic guards; by turning Spandau's outdoor compound into an extensive garden; and by walking a set number of miles each day while imagining himself on an around-the-world hike (at the end of 20 years he had hiked more than 35,000 miles). He also read a great deal.

Woven through all this are Speer's thoughts on how he got to Spandau in the first place: "My dreams always were concerned with buildings; it was not power I wanted . . . why did I insist so stubbornly on my guilt?"

In terms of guilt, he segregates himself from other convicted Nazis by suggesting he is truly aware of the enormity of the war crimes, while they are not. Nazism, he says, appals him; he is nearly sick in 1946 when he is assigned with Rudolf Hess to clean up the execution chamber after six Nazis have been hanged. Hess sees blood stains on the floor and immediately raises his right arm in the Nazi Party salute.

What Speer is trying to say is that the difference between the Nazis and himself is that he is a true penitent while the others committed enormous crimes out of a blind and fanatical devotion to a hideous purpose — and aren't really sorry for it.

Albert Speer, he infers, was a young, innocent architect who was seduced by the wicked Hitler and later became peripherally involved in crimes while nobly attempting to help his nation survive the war. And, of course, he is sorry for what he did.

The book contains hundreds of entries on Speer's ponderings of this point, most of them connected with recollections of the man whose ghost haunted Spandau — Hitler. Endlessly, the prisoners debate Hitler's policies, what Hitler thought, what Hitler said, and what Hitler did. And always they respectfully refer to him as "Der Fuehrer."

And what of Speer? "I ask myself," Speer says, "didn't I even notice those slogans, 'Jews Undesirable Here'?" And, "Perhaps I saw the man (Hitler) too little and was intoxicated by the tremendous assignments, the plans, the cheers, the work." And "Hitler . . . destroyed everything for me." And again, ". . . he (Hitler) stood high above all the people I knew, probably even above my father, whom I truly revered."

Given Speer's background and education, these are inanities. He wasn't stupid, yet neither Inside the Third Reich nor Spandau explain how he came to be so "captivated" by Hitler, to use his own term. However, a careful reading of this new book and its many reminiscenceces of Speer's Nazi career reveals that there are at least as many omissions as there are admissions.

Speer implies he knew little of Himmler's arrangements to use slave labor to keep production going, but records of the period show Speer deeply involved in the use of concentration camp inmates for factory work — on schedules guaranteed to work them to death in a short time. Also, Speer, the self-portrayed innocent, is on record for sending a subordinate to Dachau for daring to write a letter of complaint without his authorization. He is also on record as trying to use the skills of Hungarian Jewish artisans for a special project before they were gassed at Buchenwald.

As the ultimate technocrat — a man who didn't care what it cost, so long as production schedules were met, regardless of how many thousands died to achieve it — it is feasible to argue that Speer was the greatest Nazi criminal of them all. And throughout all the introspection in Spandau Diary Speer says little about the Nazis' greatest crime, the extermination of the Jews.

Spandau Diary should be read with a great deal of skepticism. It is, in many respects, an extraordinary account of how an intelligent man survived a 20-year prison sentence and how he confronts his own guilt. But despite his attempt to be penitent Speer never quite achieves the latter.

At one point in Spandau Diary Speer says he read Martin Buber. It's a great pity that he overlooked one of the great Jewish theologian's more apt dictums: "One obtains power over a nightmare by calling it by its right name."

*SPANDAU: The Secret Diaries, by Albert Speer. Collier-Macmillan. $13.95.*

# Hollywood's Dream Palace Lives on in Our Heads

By JULIAN REID

We dream in order to maintain the precarious balance of our sanity. Frustrations and failures, problems and pains — which we are unable to confront or resolve in our conscious minds—get shoved down into our unconscious; at night they are thrust up again, in ingeniously disguised forms, so that in sleep we can half-face them and half-resolve them — enough so that they will not worry us to distraction as we go about our business of the day.

What dreams are to the individual, myths are to his society — the shared dreams of its collective unconscious. And for much of our century, the great myth-medium has been the movies. Not just any movies, however; in the forties and fifties, particularly, Hollywood was myth-maker general for virtually the entire western world.

Hollywood myths, of course, were American myths — what else could they be? And so, for a generation, millions of people around the world were more or less caught up in the same shared dream, an American dream. Hollywood's America was part of our inner landscape, part of ourselves, as intimately personal to us as our most private fantasies. It was in this dream-place, and in terms of its distinctive myths and mores, that we all sought to come to reluctant terms with a whole host of awkward actualities.

It is these myths and mores that Michael Wood's book, America in the Movies, is about. They were not the ways of the real America, but a selectively stylized reflection of them — just as our own dream-behavior is a selectively distorted reflection of the behavior of our waking selves. And what makes this book valuable and immensely entertaining is not just the acuity of Wood's lovingly perceptive observations, but the fact that he knows a dream when he sees one, and doesn't make the mistake of taking it at its face value.

Most critics are concerned with what movies show; Wood is concerned with what they signify. Others take Hollywood films to task for evading the real-life issues they raise; Wood sees beyond such misdirected criticisms. "Movies," as he says, "preserve our moral slumber in the way dreams are said to preserve our sleep" — that is one of the reasons why we go to them. By evasively half-confronting problems we are unable or unwilling to resolve, they help us maintain a superficial peace of mind in the face of them.

Perhaps one of the reasons why Hollywood lost much of its grip on our collective imaginations during the 1960s was the increasingly self-assertive stridency of our collective problems during that decade. It was no longer practicable to sweep them under the cinematic rug. Life for Americans — and for the rest of us, too, scattered around their world — became less a moral slumber than a waking nightmare. The America Hollywood had given us wasn't always a pleasant place — nightmares too are dreams, confrontations we would find intolerable were it not for the fact that we can wake up out of them. But one function of the movies had been to reassure us that every nightmare has an ending, usually a happy one. The music swells up and the lights come on, always and unfailingly. But now we were growing hard-put to accept such easy reassurances; even the dream-masters of Hollywood itself seemed to be losing their old faith in them.

In Wood's terms, the "precarious balance between myth and reality" which the movies had been instrumental in maintaining had now broken down. No longer did our weekly ritual pilgrimage to the cinema suffice to keep the prowling leopards at bay.

Yet even today, as we watch the old movies, we are still able to recapture a little of our lost dream-confidence. That is why, as this book testifies, the never-never-land of Hollywood's America endures as a living presence in our minds.

*AMERICA IN THE MOVIES, by Michael Wood. Collins. $16.50*

THE BOOK NOOK
Your Family Book Store
PERSONAL SERVICE
Special Orders Invited
in
CENTENNIAL SQUARE
Next to City Hall
386-0813

# ELECTROHOME

**CLEARANCE!**

**SPECIAL LOW PRICES NOW IN EFFECT!**

**ELECTROHOME**
with 6-year warranty
plan on picture tube
1 year on all parts and labour.

- 100% SOLID STATE CHASSIS
- PRECISION IN-LINE PICTURE TUBE
- INSTANT-ON OR REGULAR WARM-UP SWITCH
- WALNUT COLORED CABINET

**SHOP 10-10 DAILY**
*"We Service What We Sell"*

CTV
Phone 477-6971

**CITY CENTRE TV**
Shelbourne at McKenzie
Next to K-Mart in the Mall

4-15